"All the News That's Fit to Print."

The New York Times.

THE WEATHER
Cloudy, with showers, today and tonight; tomorrow, fair and colder. Temperature yesterday—Max. 56; min. 46. ☞For weather report, see Page 46.

VOL. LXXVI...No. 25,104. NEW YORK, MONDAY, OCTOBER 18, 1926. TWO CENTS in Greater New York. | THREE CENTS Within 300 Miles. | FOUR CENTS Elsewhere in the U. S.

TROTSKY ADMITS DEFEAT, BOWS TO STALIN GROUP AS THE REAL RED CHIEFS

HIS ASSOCIATES JOIN HIM

All Opposition Leaders Agree to Obey Rules of the Party.

CONFESS ERROR PUBLICLY

And Plead for Reinstatement of Followers Who Were Expelled With Them.

REPUDIATE ALLIES ABROAD

Foreign Communists Who Depended on Them for Support Are Cast Adrift.

By WALTER DURANTY.

Copyright, 1926, by The New York Times Company. By Wireless to THE NEW YORK TIMES.

MOSCOW, Oct. 17.—The terms of the settlement arrived at between the Communist Party Central Committee, led by Joseph Stalin, and the opposition, led by Leon Trotsky, reveal complete defeat for Trotsky and his associates. Instead of being a compromise which rumor reported was the outcome of Trotsky's two weeks' fight against the Central Committee in violation of its laws, there has been unconditional capitulation by the insurgents.

Two weeks ago the Trotsky-Zinovieff group of minor leaders made their first public attack against the Central Committee in a meeting which was denounced as illegal and in a manner which the Central Committee called "a shameless violation of party discipline." Today the six leaders of the opposition—Trotsky, Zinovieff, Kamenieff, Pyatikoff, Sokolnikoff and Yevdokimoff—publicly repudiated their actions in the press.

They admit their conduct was calculated to split the party, confess they violated discipline and promise to dissolve their fractional organization and submit without reserve to the decisions of the Central Committee.

Details of the Capitulations.

The six leaders preface their declaration with the statement that they continue to hold their own views, but then proceed to surrender all the machinery they had carefully constructed for the purpose of making these views effective. Promising to confine their opposition opinion "within the limits of the party constitution and the decisions of the Central Committee," they give up their claim to the right to defend their standpoint after the majority has voted them down and insure their silence at the fifteenth session of the party conference on Oct. 25, when the Central Committee has decreed there shall be no discussion of the points nearest the opposition's hearts.

"We disagreed with the majority of the Central Committee of the Congress on a number of principal problems," the six declare. "These views we still retain. But we categorically repudiate the theory and practice of the freedom of forming groups and fractions. At the same time we consider it our duty to openly recognize before the party that in the fight for our views we and our followers on a number of occasions after the Fourteenth Congress permitted ourselves to take steps which are in violation of party discipline and which tend to split the party.

"Considering these steps unconditionally wrong, we declare that we definitely give up fractional methods of defense of our views because of the danger of such methods for the unity of the party.

"We call for the same act from all comrades who hold our views. We call for the immediate dissolution of all the fractional groups formed around the views of the opposition."

The six leaders disavow fellowship with the opposition groups in the foreign Communist parties, specifically throwing overboard a number of foreign Communist leaders who had depended upon them for support.

Call Two-Party Theory Wrong.

"We consider deeply wrong the theory of two parties, the gospel about the liquidation of Communist International and Red Trade Union International, all attempts to create union with the Social Democratic parties and any widening of the concession policy beyond the limits set by Lenin.

"We consider unconditionally binding upon ourselves the resolutions of the Fourteenth Congress and Central Committee, and will unconditionally subordinate ourselves to them and work actively for their realization."

The six conclude with the expression of the firm hope "that their associates recently expelled from the party for sharing their opinions and following their example may be readmitted to membership in consideration of the sincere submission of their leaders."

In a resolution printed simultaneously with the declaration of the opposition the Central Committee states that from 53,308 Communists voting in party meetings during the campaign

Continued on Page Five.

Max Eastman Tells Story Of Plot Within Soviet

Max Eastman, author of the article printed below, is the former editor of The Masses who went to Russia in 1922 and stayed until the Spring of 1924. He was engaged in writing a biography of Trotsky when Lenin died and Trotsky was removed from power. Eastman left Russia and wrote a book called "Since Lenin Died," in which he exposed the conspiracy of the "Triumvirate" which eliminated Trotsky, and quoted among other secret documents a so-called "testament" of Lenin. The book was violently denounced by the official Communist parties and press all over the world. In particular they denied the existence of any "testament" of Lenin, or any conspiracy to humiliate Trotsky.

In this article, written abroad before the news of Trotsky's surrender came, Eastman answers his critics with the authentic text of the "testament" of Lenin, and a statement signed by Zinovieff and Kameneff themselves admitting that there was such a secret organization against Trotsky as he described in his book. He also describes the fight for control and the results of a Stalin victory.

LENIN 'TESTAMENT' AT LAST REVEALED

Letter, Hidden After Leader's Death, Warned Against Stalin and Extolled Trotsky.

MAX EASTMAN HAS TEXT

He Also Exposes Secret Rule of Seven Members in Dominant Soviet Group.

By MAX EASTMAN,
Author of "Since Lenin Died."

Copyright 1926 in the United States and Canada by The New York Times Co. Copyright elsewhere by The United Press.

The most important thing happening in the world today is the struggle between two groups of Bolsheviki for control of the Russian Communist party, and thus of the entire territory of the former Russian Empire. The group now holding the power is dominated by Stalin, and comprises in its General Staff Bukharin, Rykoff, Kalinin and Tomsky. The late Djerzinsky was, after Stalin, the most forceful man in it. The belief of this group is that the victory of the revolution and its future development can be defended only by holding the power firmly in their own hands, employing every conceivable device to prevent a regime of free discussion in the rank and file of the party and a real democratic election of the officials who shall control it.

The dominating personality in the opposition group is Trotsky, whose authority among Communists has increased during these two years of disciplined silence and hard work. He now has with him in a solid oppositional bloc not only Radek, Rakovsky, Sokolnikoff, Piatakeff, Preobrazhensky, Krestinsky and Krupskaya, the wife of Lenin, but also his most bitter opponents of two years ago, Zinovieff and Kamenieff. This group believe that the revolution can be preserved and made to move forward only if the power is taken away from that small class of bureaucrats and professional party officials systematically appointed and controlled by Stalin from above and restored to the rank and file members of the party. (There is no question with either group of a democracy which shall extend beyond the limits of the Communist Party, which has about a million members.)

The attitude of the ruling group toward the opposition may be inferred

Continued on Page Five.

MRS. HALL TO DEFEND HERSELF ON STAND; DENOUNCES SIMPSON

Says She Will Face Ordeal of Publicity in Fight Against 'Malicious Persecution.'

RIDICULES BRIBE CHARGES

Denies Avoiding the Funeral, Fleeing to Italy and That Family Exerted Influence.

SEES POLITICS IN INQUIRY

Prosecutor Not Interested in the Facts, She Declares—Calls Mrs. Gibson's Story False.

Mrs. Frances Stevens Hall charged yesterday that she was a victim of malicious persecution and said that she would take the stand at her trial to defend herself against the accusations that she murdered her husband, the Rev. Dr. Edward W. Hall, and Mrs. Eleanor R. Mills. She made known her decision to testify in an interview in the home of a relative in New Brunswick, N. J.

"I don't want to go on the stand," she said, "but I shall do so. I would do anything in the world to avoid the publicity. Every time I see my name spread across a newspaper or see my picture in print it fills me with horror."

The trial of Mrs. Hall and her brothers, Henry Stevens and Willie Stevens, is set to begin on Nov. 3 at Somerville, N. J. The fourth person indicted by a Somerset Grand Jury for the murders, Henry de la Bruyere Carpender, a cousin of Mrs. Hall, is to face a jury later and alone.

She Denies Bribe Charges.

Mrs. Hall denied that she or any member or representative of her family had bribed any one in the case. She severely criticized Assistant Attorney General Alexander Simpson, who was appointed on Aug. 6 by Gov. A. Harry Moore to reinvestigate the four-year-old crime. She also charged that the motives behind the new investigation had been a New York tabloid newspaper, which had been active prior to the intervention of the Governor.

"It was a malicious persecution," she said in the home of a cousin, Mrs. Sydney Carpender, "of myself and my family instituted by a tabloid to increase its circulation and abetted by politicians to advance their own ends.

"I can't understand the attitude of the tabloid. For several months it severely criticized Governor Moore for his conduct in the Passaic textile strike, but soon after he made his first statement about the present investigation of the Hall-Mills case, it turned about, apologized for its previous criticism and praised the Governor. The tabloid repeatedly and recently has stated that I fled to Italy to escape extradition and that one of my maids impersonated me at my husband's funeral.

"So far as my trips to Italy are concerned, I did not make the first one until several months after the close of the 1922 Grand Jury session. This ended without indictment because the Grand Jury did not believe Mrs. Jane Gibson, after hearing George Seipel and Nellie Lo Russell, whom the present Grand Jury, which indicted me, did not call.

Extradition Possible, She Says.

"I made the trips abroad only to obtain every necessary relief and relaxation after the horror I had been through. I went to Italy because I wanted to go to a place that was warm and beautiful. The fact that one couldn't be extradited from that country was something that I didn't even know about. Inquiry from the State Department will show that American citizens charged with murder in this country can readily be extradited from Italy at any time. My husband's funeral was a large one. Every one there knew that I attended.

"Last Wednesday the tabloid made reference to the prayer poem which Dr. Hall is said to have written for Mrs. Mills. I never heard of it until it was mentioned in the hearing at Somerville. Last Thursday a copy of it was printed in the newspapers. It was nothing more than a simple prayer such as any minister might offer for some one in his congregation who was ill.

"Recently, Captain Torpey of the Jersey City police, acting for Special Prosecutor Simpson, with a young woman who was represented as a de-

Continued on Page Ten.

Runaway Schoolboys of Wealthy Families Hike for the Plains; Two Give Up, One Missing

The humdrum of life and the ordered existence in a private boarding school at West Newton, Mass., did not begin to compare with the allure of the "open road and the great open spaces" in the minds of three fifteen-year-old pupils of the Fessenden School, sons of wealthy families. Last Monday they started for Texas to become cowboys, one carrying an old revolver and the two others hunting knives. Chilly nights on the open road without shelter changed their perspective, and on Saturday night two of the boys asked for shelter at the Peekskill Police Station. They were Lyndon Albright, 120 Oakland Place, Buffalo, and Francis S. B. Darlington, 21 William Street, Ansonia, Conn.

The police learned that their companion, who had continued his adventure, was Stacey Carkhuff, son of S. G. Carkhuff of Akron, Ohio, Secretary of the Firestone Tire and Rubber Company, for whom an alarm was posted. The police made an immediate effort to find him, but he had disappeared.

Mr. Carkhuff, who, with the boy's mother, had rushed to New York when he was notified of his son's escapade, hurried to Peekskill yesterday and directed the work of the police and private detectives who are looking for the youth. They spent the day searching the roads of Westchester for trace of the runaway.

The boys had gone from West Newton to Worcester, Mass., by train and then had hitch-hiked the rest of the way to Peekskill. Parents of the Darlington and Albright boys called for them at the Peekskill Police Station yesterday. The boys had little to say, but did announce that Texas seems less attractive now than when considered from warm and comfortable surroundings.

The Carkhuff boy is 5 feet 10 inches tall, weighs 149 pounds and was wearing light colored trousers, a leather jacket and eye-glasses when he ran away.

POLICE PRESS HUNT FOR CALDER ROBBERS

Ex-Senator's Daughter Faints Trying to Pick Gunmen From Police Pictures.

FEW CLUES TO THE CRIME

Mrs. Calder Saved Watch, Gift of Husband, by Hiding It in Auto.

Mrs. Robert C. Lee, daughter of former Senator William M. Calder, who with Mrs. Calder and Mrs. Carrie Harloe of 198 St. James Place, Brooklyn, was robbed of $15,000 in jewelry by hold-up men, who entered their automobile early yesterday morning and drove them around the streets, fainted yesterday while trying to identify photographs of criminals at Police Headquarters as those of the robbers.

Mrs. Lee who was nervous and unstrung as the result of the experience of the early morning hours, arrived at Police Headquarters with Mrs. Calder, Mrs. Harloe, Wallace Roselle, the chauffeur, and Mrs. Roselle, at 10:30 o'clock in the morning, and stayed there until nearly 2 o'clock in the afternoon. With the others she looked over hundreds of pictures until the weariness caused by all the swift happenings of the day became too much for her, and she collapsed. Roselle was sent out for spirits of ammonia and Mrs. Lee quickly revived and with the others drove back to Brooklyn.

Commissioner McLaughlin, who lives in an apartment where the women sought a telephone to notify the police after they had been ordered out of their car, was at headquarters when they arrived with Inspector John Sullivan, and spent some time with them.

Police Lack Clues.

"Everything possible will be done to capture these men," said Commissioner McLaughlin later. Unfortunately, the police have very little to go on except the descriptions of the three robbers given to them by their victims, and their search is directed toward finding somebody who answers these descriptions rather than toward any particular group of men known to have committed such crimes in the past. They hope, however, that they may be able to trace the robbers if they attempt to dispose of any of the jewelry.

Mrs. Calder and Mrs. Lee said yesterday that the value of the jewelry was about $15,000. It consisted of watches, rings, pins and three strings of pearls. Mrs. Roselle, wife of the chauffeur, saved her husband's stickpin and her own rings by putting them in her mouth and saying nothing until the robbers had left.

Mrs. Calder lost a diamond brooch, a diamond ring, her wedding ring, a diamond solitaire engagement ring and a string of pearls. A diamond and platinum wrist watch which Senator Calder bought her in Paris she saved by putting it behind the seat of the car and then recovering it when she got out. Mrs. Harloe lost her wedding ring, four diamond rings, a pearl necklace and a mesh bag containing $42. Mrs. Lee lost a diamond pin, two diamond rings, a diamond and platinum wrist watch and a string of pearls.

Upset by Captivity.

It was not the robbery which upset Mrs. Lee and Mrs. Calder so much as the long time the robbers drove them around Prospect Park and the dark streets of the gas house district before letting them out of the car. The actual robbery did not take more than ten minutes.

Mrs. Calder, Mrs. Lee, Mrs. Harloe, with Dr. Elias H. Bartley, who lives at the St. George Hotel, Brooklyn, and Delmar Ross of South Bend, Ind., a cousin of Senator Calder, had been to the Plymouth Theatre. After the performance they dropped Mr. Ross at the Commodore and then took Dr. Bartley to the St. George. Then they drove to Mrs. Lee's home at 523 Third Street, Brooklyn.

Mrs. Lee had no sooner stepped out than a man appeared beside her with a pistol in his hand and ordered her back into the car. He followed her, warning the others to keep quiet. Then a door opened on the other side of the car and another man got in with a pistol. A third man appeared at the chauffeur's door and told Roselle to move over. Roselle tried to grab the man's hand, but the other hit him over the head with the butt of his gun and nearly knocked him out. Then they pulled the chauffeur's cap down over his eyes and told him to shut up or be shot.

Mrs. Calder's Hand Bruised.

The man who had taken the chauffeur's seat started to drive up Third

Continued on Page Six.

SMITH CONTRADICTS MILLS WITH EMPHASIS

Calls His Rival Untruthful and Says He Is Firing Blank Cartridges.

REPLIES TO FIVE CHARGES

Smith Denies Mills's Statements on Milk, Tax Board and the Pay-as-You-Go Policy.

Special to The New York Times.

BUFFALO, N. Y., Oct. 17.—Governor Smith accused Representative Mills today of firing blank cartridges in an attempt to add to the noise of his campaign.

"Last night," the Governor said, "Mr. Mills charged me with having made five misstatements. Let us take them in their regular order.

"He said that I made the statement that by public analysis of milk samples he, Congressman Mills, was conveying the idea that the milk is poisoned. That is not what I said. I said that from his statements the fathers and mothers of the Bronx could draw no other conclusion but that the milk that was being fed to their children was poisonous to their health. That is what I said, and that is the conclusion I was drawing from it, and I take this from the editorials in the metropolitan prints.

"Of course, he did not say that there was formaldehyde in it, or strychnine, but led them to believe that their health was being impaired by it, and anything that is unhealthy is poisonous to the system.

"The Congressman's speech clearly indicated that he is retreating on the milk issue. He was violent about 'adulterated milk' last week, but it is coming back at him. So last night he tried to duck it.

"No. 2. Mr. Mills also said something about the Citizens Union appealing to me on the ground that the Mayor favored the supplanting of the District Attorneys. There is not anything to that. That statement is not so. I asked the representatives of the Citizens Union to lay anything before me that would indicate that the District Attorneys were not performing their duty, and they were unable to do so.

Declare Statement "Absolutely False."

"No. 3. He says that I trumped up charges against Walter Law, President of the State Tax Commission. That statement is absolutely false. The charges were not trumped up; they were real and actual. Charge No. 1 against him was that he overran his appropriation by $276,000. There was no doubt about that. He admitted it. Charge No. 2 was that he failed to reorganize the Tax Department in accordance with law. That would have required him to close up some of the patronage offices of the Tax Department. He did not close them up, and the reason was made apparent to me that he obeyed the leaders of the party that wanted the patronage rather than a reorganization of the Tax Department. He generally admitted on the hearing that he did not believe in Governor Miller's scheme, although Governor Miller's plan was written into the law.

"I removed Law because he was incompetent and unable to properly reorganize the Tax Department. Governor Miller did not know, when he appointed him, that he was incompetent, but he found it out afterward; and I was satisfied from what I heard, no matter what the result of the 1922 election would be, Walter Law was to go.

"Congressman Mills made a false statement when he said that I turned the Tax Department over to Tammany Hall. That is not true. I appointed as Chairman of it John F. Gilchrist, a man who went to school with me forty years ago. Gilchrist reorganized the Tax Department, abolished the sinecures, got rid of the obnoxious fees system that theretofore had been used for fattening up attorneys who were friendly to the organization in the settlement of decedents' estates. He decreased the political patronage of the department and put it on a business basis. That fact was acknowledged editorially by newspapers throughout the State without regard to their political affiliations.

"The other man whom I appointed was Mark Graves of Albany, the same man who was selected by Governor Miller to be the Director of the Board of Estimate and Control, because of his knowledge of taxation and finance acquired after long years in the office of the State Controller.

Charges "Another False Statement."

"Congressman Mills made another false statement that I cannot help but

Continued on Page Three.

3 BELL-ANS BEFORE BREAKFAST is Marvelously Beneficial. Try It.—Adv.

MILLS TO VOTE 'YES' ON DRY REFERENDUM; WON'T ADVISE OTHERS

In Answer, He Says Smith Wants to Get Away From Rattle of the Milk Can.

SEES RIVAL "ON THE RUN"

Repeats Demand That Smith Discuss Milk, Transit and State Power Plants.

RENEWS OLVANY CHARGES

Intimates Leader Prevented Milk Inquiry, Says Kohler Knew All the Facts.

Special to The New York Times.

BUFFALO, Oct. 17.—Ogden L. Mills, Republican candidate for Governor, intends to vote "yes" on the prohibition referendum, but he does not propose to advise the voters how they shall cast their ballots on that question.

This is his answer to the question put by Governor Smith in his prohibition speech here last night. Here is the question as asked by the Governor: "As candidate for the Governorship and self-appointed leader of the Republican Party, how does Congressman Mills advise his followers to vote on the referendum?"

Mr. Mills answered this morning as soon as he arrived at his headquarters at the Statler Hotel.

"The question Governor Smith asked me last night," Mr. Mills said, "is one I answered three days before he answered it on Oct. 14 from Binghamton in response to a query from The Evening World. Insofar as advising others how to vote on the referendum is concerned, I would not even advise my wife. There is not a man or woman in the State of New York who needs my advice on that subject. The question is thoroughly understood and the people of the State are quite competent to express their opinion without any suggestions from Smith or Mills.

"The Governor wants to crawl into a beer keg," continued Mr. Mills, "in order to get away from the rattle of the milk can. I am not going to let him."

Returns to Milk Question.

With this the Republican candidate returned to milk. In his discussion today, he included Budget Director Charles Kohler, Democratic leader in Judge Olvany's own district and formerly Secretary of the Board of Health, as one who knew all about the Health Department during the worst of the scandals.

Mr. Mills declared further that, according to his information, Mr. Harris, Mayor Walker and Governor Smith all favored a State investigation at one time, and "then something happened." The answer, he asserted, could be found in the statement issued several days ago by Judge Olvany.

"The Governor's desperate attempt last night," Mr. Mills said, "to drag the prohibition question into the campaign is a confession of defeat. Two weeks ago yesterday the Governor said that the Republicans were planning to conduct the State campaign on national issues. I promptly assured him I would discuss nothing but State issues. The Governor has not.

"'The happy warrior' is the greatest runner of all time. I have chased him clean across the State and I have not been able in ten days to get him to tell the people where he stands on the real issues of the campaign."

Declaring that he had answered the Governor's questions, Mr. Mills charged that Governor Smith was "afraid" to answer his, and again he repeated them:

"Governor Smith, are you or are you not going to give the people of the State of New York a fearless, thorough, State-wide investigation of the milk scandal? The interests of consumers and producers alike demand such an investigation. If you are not going to give it, will you tell us why not?"

Mr. Mills then asked the Governor how he stood on municipal operation

Continued on Page Two.

QUEEN MARIE LANDS TODAY; HEARTY WELCOME PLANNED BY CITY, STATE AND NATION

Time Schedule of Events In City's Reception to Queen

6:30 A. M.—The Leviathan, bearing Queen Marie and her party, arrives at Quarantine.

9 A. M.—Steamer Macom with Mayor's Reception Committee and newspaper men and Coast Guard cutter with American and Rumanian officials and other delegations leaves Battery for Leviathan.

10 A. M.—Welcoming committees board Leviathan and present respects to the royal party, then conduct them aboard the Macom.

11 A. M.—Escort of United States soldiers, sailors and marines and New York City police forms in Battery Place.

11:20 A. M.—Queen's party and escort arrive at Pier A, the Battery, starting immediately up Broadway to City Hall.

12 noon—Queen welcomed by Mayor Walker at City Hall.

12:20 P. M.—Queen's party leaves City Hall for Pennsylvania Station.

12:55 P. M.—Queen's party departs for Washington on special train.

QUEEN TAKES A REST ON LAST DAY AT SEA

Enjoys the Comforts of the Ship in Preparation for Her Strenuous Program.

ATTENDS CHURCH SERVICE

She Has a Swim, Knits on Deck, Greets New Friends, Sends Radios, Supervises Packing.

Copyright, 1926, by The New York Times Company. By Wireless to THE NEW YORK TIMES.

ABOARD THE STEAMSHIP LEVIATHAN, Oct. 17.—Queen Marie is spending the last day of her ocean voyage rather regretfully because of the comfort she has enjoyed on the great American liner, though, like her daughter, Princess Ileana, and her son, Prince Nicholas, she has often said that she can scarcely wait to reach America. In the privacy of their cabin they frequently talk of the good time they will have in America and are much pleased with the program unfolded to them by radio.

After an early breakfast today the Queen had her usual swim. She thinks nothing is so wonderful on the ship as the pool. She attended religious services at 10:30 o'clock and afterward took a long walk on the deck, going here and there to acquaintances she has made aboard. She then sat on a deck chair knitting on a pretty silk cap until luncheon. Both Princess Ileana and the Queen wear these silk caps. They are knitted in all colors by the Queen.

Commodore Hartley gave his last luncheon party for the Queen today, his guests including, besides the royal party, Miss Mary Lasker and Frederick Gimbel.

Spends Afternoon in Suite.

The Queen passed the greater part of the afternoon in her suite answering radiograms and writing and in last-minute supervision of the packing.

Princess Ileana, Prince Nicholas and Prince Hohenlohe were on deck the greater part of the day, walking or playing games.

Queen Marie made the Leviathan staff happy tonight by handsome

Continued on Page Two.

TROOPS TO BE AT BATTERY

Will Escort Royalty to City Hall for Reception by Mayor Walker.

CEREMONY WILL BE BRIEF

Queen to Review Throngs and Respond to Greeting, Then Depart for Washington.

SEES COOLIDGES TOMORROW

After Quiet Night at Legation She Will Honor Our War Dead and Attend State Dinner.

The steamship Leviathan, bearing Queen Marie of Rumania, Princess Ileana, Prince Nicholas and their escort to America, passed Nantucket Lightship at 9 o'clock last night and is expected to reach Quarantine about 6:30 o'clock this morning, it was announced last night by the United States Lines.

With the royal party almost at the gates of the country, final preparations were completed last night by representatives of the American Government, the city, the State, and Rumanian officials for a welcome to royalty such as the United States has had no opportunity to extend since the arrival there seven years ago of the King and Queen of the Belgians.

Final details of the reception were completed with the arrival in New York of Radu T. Djuvara, Chargé d'Affaires of the Rumanian legation at Washington; Ira Nelson Morris, Rumanian Consul General at Chicago, and J. Butler Wright, Assistant Secretary of State, who will represent the President of the United States in welcoming the royal visitor. Mr. Djuvara and Mr. Morris conferred last night at the Ambassador, where the Queen will stay while in New York, and said afterward that all plans were complete and that the Queen's visit would be carried out as previously announced.

Rumors current recently that friction in the management of the trip had resulted in California being dropped from the itinerary were characterized as entirely unfounded by one Rumanian official last night. He said there was no change whatever in the program as already announced, which includes a tour across the country, dipping into Canada and including most of the chief cities in the northern part of the United States, and a trip to Los Angeles.

Stay Here to Be Brief.

The Queen's stay in New York today will be brief, for after landing at the Battery and receiving the official welcome of the city from Mayor Walker in the City Hall, she and her party will be whisked to the Pennsylvania Station and there board the special train, which will leave at 12:55 P. M. for Washington.

The Queen is expected to set foot on American soil for the first time at 11:30 o'clock this morning. At 9 A. M. the municipal boat Macom and a Coast Guard cutter will leave the Battery to meet the Leviathan at Quarantine. Until she boards the train for Washington she will be the official guest of the city and only incidentally of the country, and she will be brought to shore on the Macom. On the Macom will be Grover Whalen, Chairman of the Mayor's Welcoming Committee; Mrs. Vincent Astor, Mayor Walker's special representative, and William H. Woodin, also of the Mayor's committee. Because of the size of the Queen's party—twenty-nine members—the rest of the Mayor's committee, numbering about one hundred, will not greet the royal party until its arrival at City Hall.

The Coast Guard cutter will carry the American official delegation, which will include Mr. Wright, who will greet the Queen and others of her family in behalf of the President; General Charles P. Summerall, who will present the President's greetings as Commander-in-Chief of the army, and Admiral Charles P. Plunkett, who will present his greetings as Commander-in-Chief of the navy.

The Governor of New York will be represented by General William N. Haskell, Chairman of Governor Smith's Welcome Committee.

Rumanian Officials on Boat.

Another delegation on the cutter will be composed of the Rumanian officials, headed by Mr. Djuvara and Mr. Morris. A third delegation will include a half dozen Americans who are personally known to the Queen or who have had close relations with Rumania and have been invited by the Queen. These include William Nelson Cromwell, Colonel Henry M. Anderson, Samuel Hill of Seattle and Judge E. H. Gary.

The welcoming delegations will be presented to the Queen in the lounge of the Leviathan, and after paying their respects they will conduct the Queen on board the Macom and the two boats will start for the Battery.

Escorted by soldiers, sailors and marines, the Queen will go to the City Hall through the canyon of lower Broadway, which has been roped forth so many welcomes on distinguished arrivals, and receive the welcome of the city in the Aldermanic Chamber. The ceremonies there will be brief. An occasion will be given the spectators outside to hear the speeches, however, by means of amplifiers, and for a se-

Warsaw Police Resort to Machine Guns To End Career of Chicago-Trained Bandit

Copyright, 1926, by The New York Times Company. By Wireless to THE NEW YORK TIMES.

WARSAW, Oct. 17.—It was in a spectacular machine-gun raid in the streets of Warsaw that the Chicago-trained bandit Zielinski, slayer of sixty persons, was killed, after purchasing wedding gifts for his sister, love for whom brought him back to Warsaw after six months of depredations in the provinces.

Zielinski, seeking funds to honor his sister's wedding, raided a wine and flower shop, obtaining numerous delicacies. He also pillaged a widow's flower stand on a corner. Then he waited in a hallway for the return of the wedding party.

Police opened fire on him as the bridal party arrived, and Zielinski returned the fire. A volley from automatic rifles, however, ended the career of the bandit.

Zielinski is said to have boasted of carrying Chicago bandit methods to Europe, hoping to become the chief of a large gang. He had acquired twenty-five followers, some of whom already have been killed by the police.

The death of Poland's chief bandit still leaves one menace to Warsaw—a former policeman named Jaszcki, who, after engineering a bank robbery in full uniform, has left a trail of robberies behind him for the last three months.

The present clean-up of the bandit gang preceded the hanging in the next few days of Marie Sapieha, self-styled princess, a youthful girl bandit convicted of slaying twenty sweethearts and robbing them. The girl was convicted after three times escaping the death sentence.

Special to The New York Times.

CHICAGO, Oct. 17.—The only record of any desperado with a name like Zielinski is Frank Zellnski, 1,926 Halsted Street. Charges of robbery and grand larceny are recorded against him. On Dec. 20, 1924, he was paroled from Joliet and in June, 1925, he was returned for violation of parole. Just a year ago he got out on a writ.

Continued on Page Six.

Four Killed, Eleven Hurt in Auto Collision; Three in Family Die in New Jersey Crash

Special to The New York Times.

BELVIDERE, N. J., Oct. 17.—Four persons were killed, three of them instantly, and eleven were injured early today in a head-on collision of automobiles in the State highway midway between this town and Hackettstown. A technical charge of manslaughter was placed against the injured driver of one of the machines, pending the verdict of a Coroner's jury.

The sudden application of brakes that caused one of the heavy cars to skid over the smooth new roadway was blamed for the accident. The driver nossed his machine out from the rear of a truck halted at a Buttzville gas filling station, meeting another oncoming car. None of the fifteen persons in the colliding automobiles escaped.

The dead:

MONACO, ALBERT, 20 years old, of 588 Chestnut Street, Arlington, N. J.

MONACO, NICHOLAS, 50, his father.

MONACO, MARY, 11, a daughter.

RUSSO, Mrs. CAROLINE, 50, Kearny, N. J.

The injured, who were taken to the General Hospital, Easton, Pa.:

MONACO, Mrs. ROSE, widow of Nicholas Monaco, 46; skull fractured; condition critical.

MONACO, ANTONIO, 16, another son; fractured hip.

MONACO, LILLIEN, 18, cuts about the head.

RUSSO, Miss EDNA S., 18, daughter of the dead woman; fractured skull and internal injuries; condition critical.

The injured who were treated at the

Continued on Page Two.

ATKINSON'S IRISH POPLIN. Any pure linen color.—Adv.

meat before entering the Aldermanic Chamber Queen Marie will step out on the balcony over the portico to review the crowd massed in the plaza.

Hotel Ends Preparations.

Although Queen Marie will be in New York only an hour or two today at the longest, unless unexpected delays in the arrival of the Leviathan should disarrange the present schedule, the Hotel Ambassador brought preparations for her there to a completion last night, so that if the Queen had occasion to stop in she would find a royal palace ready and waiting for her.

Last night the doors were locked to all visitors, and the sumptuous suite, the entire fourth floor of the hotel, was deserted except for detectives on guard. When the Queen returns to New York on Wednesday for the stay lasting the remainder of the week she will occupy the suite.

There was a report last night that the Ambassador management had received applications from three or four members of New York society asking for appointments as maids in the royal chambers. Two of them, according to the story, were of subdebutante age, and frankly told the management they wanted to see how a Queen conducted herself when away from public gaze. The management rejected their applications, however, on the ground that only perfectly trained servants could be used.

As to the arrangements for the welcome itself, only a few very minor difficulties remained last night, according to statements from those in charge. Several representatives of the Governors of various States, sent to welcome the Queen, were in the city last night and unable to learn how to proceed. Apparently no place had been left for them on the program, though it was expected they would be able to fulfill their missions from their States when the Queen returned to New York later in the week.

A small group of Rumanian business men from Philadelphia also came to New York yesterday eager to greet the Queen but not quite sure of their status. George Fours, spokesman of the party, said the plans of Rumanians in Philadelphia to welcome Queen Marie had received no official sanction from Washington and they hoped to make arrangements with Mr. Djuvara. Mr. Fours said they had sent a wireless message to the Queen's party on the Leviathan and had received a reply which seemed to be a tentative acceptance, at least on the part of Princess Ileana.

While the Leviathan was speeding toward New York Harbor last night Queen Marie had her first direct contact with the United States, for she heard for the first time an American radio concert. It was broadcast by WOR at 8:15, after arrangements had been made for the Queen to listen in. The program contained Rumanian folk-songs sung by Bernardo Olshansky and instrumental musical by other artists. The station received a message afterward saying the Queen had heard the program and enjoyed it.

Composition of Escort.

Final orders were issued yesterday and last night governing the military units and the police who will escort the Queen on her journey from the Battery to the City Hall, where she will be officially welcomed by Mayor Walker, and then to the Pennsylvania Station.

When the Queen and her party and the welcoming delegations land from the Macom, they will find drawn up along the south side of Battery Place, picked battalions of the army and navy, with the Sixty-second Coast Artillery Band, the Third Naval District Band and the New York Fire Department Band.

The army escort will consist of a provisional battalion composed of three batteries of the Sixty-second Coast Artillery and one company of the Sixteenth Infantry, an old war unit. They will be commanded by Major Joseph C. Haw. The navy will have a provisional battalion composed of a company of marines and a company of sailors. Lieutenant Ralph B. Jonas will be in command.

A platoon of mounted police will be ready to head the procession.

The entire procession will be commanded by Brig. Gen. William M. Cruikshank of the United States Army Staff as Grand Marshal. His aides will be Major Paul D. Bunker, Captain Nelson Dingley and Lieutenant Carl A. Holcomb.

Mayor to Sit at Queen's Left.

The occupants of the twenty automobiles which will carry the royal party and the welcoming committees and individuals were announced yesterday by the Mayor's committee in charge of the reception.

First car: Queen Marie, accompanied by Mr. Whalen, as representative of the Mayor; Assistant Secretary of State Wright, representing the President, and W. A. Kenyon, special Secret Service agent. Mayor Walker will replace Mr. Whalen after the reception at City Hall and will accompany the Queen to the Pennsylvania Station. Mr. Wright and Mr. Whalen, and afterward the Mayor, will occupy seats on the Queen's left. Frank Lockwood will be the driver.

Second car: Princess Ileana. On her left will be Mrs. Astor, Mr. Woodin and Leroy A. Mullens, special Secret Service agent.

Third car; Prince Nicholas. On his left will be Admiral Plunkett, General Summerall and Special Secret Service Agent Hall Kinsey.

Fourth car: Prince Hohenlohe-Landenburg and on his left, General Haskell and Rear Admiral A. T. Long, United States Naval Aide to the Queen and a representative of the Mayor's committee.

Mme. Irene Procopiu and Mme. Simone Lahovary, ladies-in-waiting, will occupy the fifth and sixth cars respectively. Seated on the left of Mme. Procopiu will be Mr. Mr. Djuvara, former Ambassador Alexander Moore and a representative of the Mayor's committee. Accompanying Mme. Lahovary will be Colonel Poilion, United State Military Aide to her Majesty; Andrei Popovici, Attaché of the Rumanian Legation, and a representative of the Mayor's committee.

Consul General in Seventh Car.

T. Tileston Wells, Consul General of Rumania, will occupy the seventh car, accompanied by Leon Feraru, Honorary Consul; Serevan Drutzu, Vice Consul; Ira Nelson Morris, Consul General of Rumania in Chicago, and a representative of the Mayor's committee.

In the eighth car will ride Mr. Cromwell, Major Irimesco, Captain W. R. Sayles, United States Navy; Colonel Berkeley Enochs, United States Army, and a representative of the Mayor's committee.

The ninth car will contain Colonel Haisey E. Yates, United States Army; Lieut. Commander Robert T. Young, United States Navy; R. Constantinesco, Colonel Anderson and a representative of the Mayor's committee.

The aide to Rear Admiral Plunkett, Colonel Ament, Constantine Ladesw, Professor Petersco and a representative of the Mayor's committee will occupy the tenth car.

In the eleventh, twelfth and thirteenth cars will be members of the Mayor's committee. The fourteenth fifteenth and sixteenth cars will contain members of the diplomatic corps. Military aides will occupy the seventeenth and eighteenth automobiles, while the nineteenth and twentieth will be reserved for press representatives.

750 Policemen on Duty.

Elaborate precautions for guarding the Queen were announced yesterday by the Police Department. Chief Inspector William J. Lahey will be in personal charge of all the police arrangements having to do with the Queen's visit to the city. Seven hundred and fifty policemen will participate, including mounted and motorcycle men, who will blaze the path for the procession through the streets. Patrolmen will be closely posted all along the line of march and all available detectives will be on duty in the crowds.

Fifteen detectives of the bomb squad, under personal command of Lieutenant John J. Reynolds, will escort the Queen's car. Besides these there will be numerous Department of Justice men, Secret Service agents and others detailed to keep watch.

After Queen Marie and her party have landed at the Battery the police escort will lead off; then the army and navy contingents will form into column of platoons and move up Broadway in broad ranks to the south of City Hall. At City Hall Plaza the military units will line up, closely massed.

Escort to Present Arms.

When the Queen's automobile halts in front of the City Hall entrance the soldiers, sailors and marines will present arms at a signal from the Grand Marshal and remain at the salute while the band of the Sixty-second Artillery plays four flourishes with ruffles and the Rumanian national anthem.

Mayor Walker will review the arrival of the royal party from the balcony over the portico. Then the Queen will be escorted into the Governor's room and from there to the balcony. The arrival of the Queen on the balcony will be preceded by a flourish of trumpets by the Aida Brass Quartet, composed of women in Grecian costume. The Queen will stand a moment to let the throng in the plaza below see her and then go to the Aldermanic chamber for the city's official welcome. The ceremonies here also will be preceded by the flare of trumpets. They will sound first for the Mayor, then for the diplomatic corps and finally for the Queen, who will enter last. Amplifiers set up about City Hall will carry the addresses to the crowds outside and the proceedings also will be broadcast by the municipal radio station, WNYC.

Rumanians to Greet Queen.

When the welcoming addresses and the response are concluded the Queen will descend the steps of City Hall. The troops will repeat their salute, the band will play once more and then the royal party will start for the Pennsylvania Station. A touch of her own country will greet the Queen at this time, for five hundren Rumanians—men, women and children, in native costumes—will stand near the City Hall to cheer the Queen as she passes.

The military contingents will drop out with the departure of the Queen from the City Hall and the royal party will go on to the station with only the police escort, including one mounted platoon as advance guard and another as guard of honor for the royal car.

The Hotel Preparations.

At the Hotel Ambassador preparations which have been going on for six months for the Queen's reception were completed last night. Early in the evening the last of the small group of persons, most of them socially prominent and concerned in the Queen's welcome, were admitted to view the chambers. Then they were locked, with detectives on guard in the rooms and in the corridor outside.

The fourth floor of the hotel has been transformed into a miniature palace, thoroughly European in tone and embellished with furnishings valued at $390,000. It was said yesterday that the hotel has $350,000 burglary insurance and $100,000 breakage insurance on the contents of the Queen's chambers. Some of the furnishings are priceless. For instance, over the mantlepiece in the Queen's salon is a tapestry portrait of Louis XV, woven at the Gobelin atellers by Cozzette after a painting by Van Loo, at the King's own order. It was lent by a wealthy American. A superb hanging, lent by a resident of the hotel, will greet the Queen when she leaves the elevator at the fourth floor. By chance it is in the Rumanian national colors.

Immediately opening off the foyer are the two principal rooms of the Queen's suite, the salon and the dining room. They are all furnished in Louis XV and Louis XVI periods with pieces from fine private collections. Royal Aubusson tapestries and paintings by Tiepolo dress the walls. The tables are of exquisite cabinet work, and hold jade lamps and dainty accessories, all of which are precious, down to the tiny bowls of Japanese porcelain which will serve as ash receivers. A porcelain lamp portrays a stately lady of the time of Louis XVI in court costume, amid Chinese surroundings. A writing folder with gorgeously brocaded cover reposes on the writing desk, and beside it are a paper cutter and a penholder in jade. The desk itself is a superb piece of Louis XVI marquetry and on it also is a bronze head of Flora by Carpeaux.

The dining room contains two console tables of gilt carved wood, with painted satinwood tops. On them are Chinese Eighteenth Century bowls, from which grow brilliant red roses, repeating the color note set by the antique red brocade hangings. The dining table and the chairs are of satinwood, in the delicate Hepplewhite style. The chairs were originally made for a Prince of Wales, and carry his symbol on the backs—three gracefully curving plumes.

In front of the door leading to Queen Marie's boudoir is a screen made of seventeenth century tapestry, and at the entrance is a lamp made from a Chinese pottery statuette of the eleventh century, representing the goddess Kuan-Yin. The Queen's bedroom, with magnificent furniture also, is hardly less notable as a room than the salon and dining room. Next to it is Princess Ileana's room.

The final touch in transforming an American hotel apartment into a royal palace was made last evening when the usual telephone instruments were replaced by French instruments, with glass mouth-pieces designed to be disinfected daily.

CAPITAL READY FOR QUEEN.

Official Program for Her Visit to Washington Is Announced.

Special to The New York Times.

WASHINGTON, Oct. 17.—When Queen Marie and her entourage arrive in Washington late tomorrow afternoon for a brief official visit, she will find a squadron of cavalry drawn up before Union Station to escort her across the capital to the Rumanian Legation, and Secretary of State Kellogg, Under Secretary Grew and other high officials will be on the station platform to extend an official welcome.

The Queen will not see the President and Mrs. Coolidge until 4 o'clock Tuesday afternoon—the hour when they are scheduled to make their first call at the White House. Precedent provides that visiting rulers to the American capital make the initial call and there will be no departure from the usual custom in the present instance. Half an hour after Queen Marie visits the White House on Tuesday, the President and Mrs. Coolidge will motor to the Rumanian Legation to return the Queen's call.

The program for tomorrow contemplates that the Queen and the royal party dine privately at the Rumanian legation at 8 o'clock. Whether she will remain at the legation or go out for a quiet look at the American capital could not be learned, and is for the royal visitor herself to determine, but the understanding is that she will remain at the legation tomorrow night and retire early after her strenuous day.

She is also in for a very strenuous day Tuesday, every hour of which from 9:30 in the morning until after the State dinner at the White House in the evening, will be crowded with events. Her first official engagement Tuesday morning will be a visit to Arlington National Cemetery to lay a wreath on the tomb of the Unknown Soldier en route to Mount Vernon by motor. The motor trip to Mount Vernon will be through Alexandria, via the old King's Highway down through Virginia into the Washington and Fairfax country.

The state dinner at the White House Tuesday night will be attended by about fifty persons, including Vice President and Mrs. Dawes, who will come to Washington that day for a twenty-four-hour visit.

The official program for the Queen's stay in Washington follows:

MONDAY.

6:00 P. M.—Her Majesty and the royal party will arrive at Union Station. Her Majesty will be formally received at Union Station by the Secretary of State and Mrs. Kellogg; the Under Secretary of State and Mr. and Mrs. Grew, and Mrs. Wright and the members of the Rumanian Legation staff. A war strength squadron of cavalry will form in attention as the Queen appears at the entrance to the Presidential suite at Union Station, passing through a double line of marines formed from the train shed to the entrance. A battalion of marines will be detailed for this purpose. The Army Band will render the national anthems of Rumania and the United States.

6:30 P. M.—The royal party will enter their motor cars and the procession, under the escort of the squadron of cavalry, will proceed to the legation, 1,607 Twenty-third Street.

8:00 P. M.—Her Majesty and the royal party will dine privately at the legation.

TUESDAY.

9:30 A. M.—Her Majesty, Prince Nicholas and Princess Ileana, accompanied by certain members of the royal party, the Charge d'Affaires of Rumania, her Majesty's aides and Mr. and Mrs. J. Butler Wright will leave the legation for Arlington National Cemetery to place a wreath on the tomb of the Unknown Soldier.

10:00 A. M.—The royal party will arrive at the north entrance to the Fort Myer Military Reservation. A troop of cavalry will be awaiting to act as an escort to the entrance to the Arlington Cemetery. Salutes appropriate to her Majesty's rank will be fired by the Sixteenth Field Artillery. The commanding General of the District of Washington and staff will receive her Majesty at the entrance to the amphitheatre. A guard of honor from the Headquarters Company, District of Washington, will be at the tomb of the Unknown Soldier.

10:30 A. M.—The royal party will leave the Arlington National Cemetery for Mount Vernon via the south entrance.

11:30 A. M.—The royal party will arrive at Mount Vernon.

12:30 P. M.—The royal party will have luncheon at Mount Vernon.

1:15 P. M.—The royal party will leave Mount Vernon for Washington.

2:15 P. M.—The royal party will arrive at the legation.

3:45 P. M.—Her Majesty, accompanied by Prince Nicholas and Princess Ileana, will leave the legation for the White House.

4:00 P. M.—Her Majesty, accompanied by Prince Nicholas and Princess Ileana, will be received by the President and Mrs. Coolidge.

4:30 P. M.—The President and Mrs. Coolidge will return the call of her Majesty at the legation.

7:45 P. M.—Her Majesty, accompanied by Prince Nicholas and Princess Ileana, will leave the legation for the White House for dinner at 8 o'clock.

WEDNESDAY.

9:00 A. M.—Her Majesty, accompanied by Prince Nicholas and Princess Ileana and by certain members of the royal party, the Charge d'Affaires of Rumania, her Majesty's aides and Mr. and Mrs. J. Butler Wright, will leave the legation by motors for Annapolis.

12:00 M.—The royal party will leave Annapolis by motor to Baltimore.

MARIE TO VISIT COLUMBIA.

Will Hear Details of Rumanian Institute at End of Week.

A feature of Queen Marie's stay in New York the latter half of this week will be her visit to Columbia University, where she will learn the details of an Institute of Rumanian Culture, formed after a year's interchange of views by Rumanians and Americans on the establishment of intellectual relations between the two countries.

Professor John L. Gerig, head of the Department of Romance Languages at Columbia, is President of the new institute, according to an announcement yesterday, and Dr. Nicholas Murray Butler, President of the university, is honorary Vice President. Radu Djuvara, Rumanian Charge d'Affaires, and William Nelson Cromwell, President of the Society of Friends of Rumania, are Honorary Vice Presidents.

Members of the Executive Council include Professor Ioan Borcea, University of Jassy, former Minister of Education of Rumania; Dr. Stephen B. Duggan, Director, Institute of International Education; Dr. Leon Feraru, Honorary Consul of Rumania; John J. Freschi, Professor Gerig, Professor Ion Inculetz, member of the Rumanian Academy, former Governor of Bessarabia; Professor J. B. Segall, University of Maine; Professor Nicholas Serban, University of Jassy; Professor Sarason Sihleanu, Bucharest; Mancil Spiegler, Bucharest; Paul D. Tomy, Grand President of the United Rumanian Societies of America, and T. Tileston Wells, Consul General of Rumania.

Mr. Feraru is Vice President, H. H. Josephs, Executive Secretary, and Miss Christine Galitzi, General Secretary.

Projects are well under way for the exchange of Rumanian and American professors and students, annual celebrations commemorating the work of great Rumanians and public lectures on Rumania in universities, high schools and clubs. Columbia has arranged home study courses in the Rumanian language and literature, with readings in the history and civilization of Rumania.

The Institute will aid students and others to buy books from Rumania at moderate prices, and will encourage libraries to organize collections pertaining to Rumanian civilization.

Tours to Rumania for American professors and students will be another phase of the work of the Institute, which will also furnish information to Rumanians traveling in America.

QUEEN TO PAY $1 A RAILROAD.

Luxurious Travel Through America Will Cost Her Only About $5.

Special to The New York Times.

CHICAGO, Oct. 17.—It will cost Queen Marie only about $5 for all the railroad travel she and her party will do in America. The railroads of this country and Canada which will handle her special train have agreed to do so for the nominal fee of $1 each.

A few of the roads, among them the Southern Pacific and the Union Pacific, have declined to carry the royal party at this rate over their lines. For this reason the proposed schedule on the Pacific Coast will be rearranged and, according to one report here, the Queen will probably not go further south on the Pacific Coast than Portland.

The railroad equipment to be used by the Queen's party was assembled here today and was sent on to New York tonight. The Queen's personal car will be the private car of Charles Donnelly, President of the Northern Pacific Railroad, one of the finest units of railroad equipment in the Northwest. It has just been to the shops for a thorough cleaning and overhauling for the transcontinental trip. In addition the Northern Pacific will furnish for the Queen's train two additional private cars and a modern observation car, which will be manned by four servants who have been selected by the road for their efficiency and courtesy.

This railroad equipment, the most modern and up to date which can be manufactured, and with every convenience, was brought down from St. Paul today attached to a regular passenger train. The remainder of the Queen's train, estimated at about eighteen cars, of which three will be baggage cars, will consist of Pullman compartment units, and wherever possible new units of equipment will be used.

High officials of the various lines over which the Queen's party will travel will accompany the train while the Queen is on their lines. Several Northern Pacific officials are now en route to New York to complete arrangements for the assembling of equipment for the special train.

JEERS OUR 'ROYALTY SPASM.'

British Critic Comments on American Adulation of Kings and Queens.

Copyright, 1926, by The New York Times Company.
Special Cable to THE NEW YORK TIMES.

LONDON, Oct. 17.—"The royalty spasm" in the United States is the subject of an editorial in The Daily Express. It points out that there are more kings in America than there are in all the rest of the world put together, but that they are industrial kings.

"The real thing, the triple-extract, three-ply, anointed and crowned heads of monarchy are not indigenous to the soil, so to speak," says the paper. "It therefore happens that when unmistakable royalty appears, like Queen Marie of Rumania, the whole country makes its vociferous obeisance and pays homage to a queen of beauty.

"Judging from cabled descriptions of the furor it would seem to be a good thing that the United States is a republic. If they had a king and queen over there they would soon be suffocated with popular adulation."

TO OPPOSE GREETING QUEEN

International Labor Defense to Hold Meeting of Protest.

While Queen Marie of Rumania is speeding to Washington this afternoon, after her reception by the City of New York, a meeting of protest against the reception will be held at 5:30 o'clock in Union Square by the International Labor Defense, of which Elizabeth Gurley Flynn and Rose Baron are members.

The Executive Board of this organization sent a letter to President Coolidge yesterday, signed by Miss Baron and Mrs. Flynn, declaring that it was inappropriate for this Government to "welcome a Queen whose Government is holding 2,500 political prisoners in jail and has ruthlessly suppressed all freedom of speech, press and assembly."

Speakers announced for the meeting include Dr. Zachariah Chaffee, Bishop Paul Jones, Paxton Hibben, McAlister Coleman, Forrest Bailey, Robert W. Dunn, Louis Budenz, Carlo Tresca and Ben Gitlow. In a reference to this organization yesterday morning THE TIMES erroneously called it the International Defense Committee instead of the International Labor Defense.

ROOSEVELT ASSAILS SMITH AS A SPENDER

In Harlem Speeches He Asserts Governor Has Increased State Debt by 30 Per Cent.

SAYS HE SEEKS PRESIDENCY

Urges Election of Wadsworth and Mills—Lowman Criticizes City Milk Inspection.

Colonel Theodore Roosevelt, with his ailing throat swathed in bandages, began his speaking tour for the Republican State ticket in the Harlem district yesterday afternoon, where he first spoke at the Mother Zion Church at 140 West 137th Street, and repeated his address at the St. James Presbyterian Church, 59 West 127th Street, and at the Republican organization headquarters of the Twenty-first Assembly District. All or his audiences were mainly negroes, with some groups of white voters.

His principal appeal was for the reelection of United States Senator James W. Wadsworth Jr.

"This Fall election is most important, not only because it involves the election of a Republican or a Democratic Senator or a Republican or a Democratic Governor," continued Colonel Roosevelt. "The issues are much more important than that.

"We have now in Washington, in the Senate, a very remarkable man, who has served twelve years in Congress. Prior to that he had the experience gained in the Assembly of this State, of which he was Speaker. That was a good school of experience, as I know, for I was there at one time. Senator Wadsworth, therefore, is in the position to render the greatest service and benefits to this State.

"A word about the governorship. Now, the Democratic candidate is not running for Governor; he is running for President. His principal opponent in the Democratic National Convention two years ago announced publicly that a victory in this State now will entitle Governor Smith to the Presidential nomination two years hence.

"Opposing Governor Smith we have a man of integrity, courage, ability and experience in public affairs, both in the State and nation. The Republican Party is asking the people to return Republicans to power at Washington and to place them in control of the affairs of the State, by the election of Ogden L. Mills as Governor.

"In the nation from 1912 to 1920 the Democratic Party was in control. During that period the Democrats increased the national debt from some $900,000,000 to the enormous total of $24,300,000,000. Within the six years that Republicans have been in control of the nation's affairs we have reduced that debt by $4,700,000,000. While we have been effecting this and other economies in Washington the Democrats in this State have gone on increasing the State debt by approximately 30 per cent. That is always the way with Democrats in the State and the nation.

Lieutenant Governor Seymour Lowman attacked the city's milk inspection system or "lack of system," which he said resulted in "skimming off the cream," of the business by Tammany politicians.

Norge on Way Home.

Copyright, 1926, by The New York Times Company.
Special Cable to THE NEW YORK TIMES.

PANAMA, Oct. 17.—A new item was added to the great variety of cargo statistics of the canal today when the Italian steamship Savoia passed in transit from San Francisco to Naples with the dirigible Norge carefully crated and stowed in her No. 1 hold.

The Norge was loaded on the Savoia at Seattle and will be reassembled at Naples.

MILLS TO VOTE 'YES' ON DRY REFERENDUM

Continued from Page 1, Column 6.

of transit and State operation and construction of hydroelectric plants.

Says Smith Is on the Run.

"These are State issues," he said. "Except in so far as a State enforcement is concerned, prohibition is a national issue. The Governor is attempting to eject it into his campaign because in so far as State issues are concerned his campaign is a complete failure and he himself is on the run."

Then Mr. Mills turned again to milk. He reviewed the investigation as far as it had been carried and disclosed that he had mailed his answer to the request of District Attorney Newcombe of Queens that he appear in person before the Queens Grand Jury. The text of his answer Mr. Mills said he would make public tomorrow after he had obtained assurance that Mr. Newcombe had received it.

The facts disclosed by Dr. Harris, he said, as well as information from other sources indicated that the milk situation in New York City had not been cleared up; in fact, pure milk, as it left the farms, was not, in "many, many cases, reaching the ultimate consumer, and this is particularly true of the milk sold to the poorer classes in New York City."

Mr. Mills said that the condition could only be cleared up and the guilty brought to justice by tracing the milk from the farm through the plants and distributers to the consumers.

"My information," continued Mr. Mills, "is that Dr. Harris recognized this last Spring. Incidentally, I want to say that my information is that Dr. Harris is honestly trying to do an honest job but that he is absolutely helpless in the grip of the machine. This goes for Mr. Kelby, too. Mr. Kelby does not possess the power of subpoena, and the only information he can get is what they are pleased to give him.

"My information is, further, that Dr. Harris favored a State investigation, that the Mayor of the City of New York looked favorably upon such an investigation and that Governor Smith did likewise. The stage was all set for a State investigation.

Leaders Lost Interest.

"Then something happened." Mr. Mills said. "Mayor Walker suddenly lost all interest and passed the buck to Governor Smith. Governor Smith lost all interest and passed the buck back to Mayor Walker—and there was no investigation.

"Now, what is the answer? It will be found in the remarkable statement issued last week by the big boss, George Olvany. George Olvany admits that in behalf of Tammany Hall he looked into the situation.

"He did not have to look very far," Mr. Mills said, "because his own district leader, Charles Kohler, was Secretary to the Board of Health and knew all about the Health Department during the worst of the scandals. I don't know what Mr. Olvany found out.

"I do know that the Tammany Governor turned a cold shoulder very suddenly to the investigation, and I do know that the Tammany Mayor suddenly decided that he preferred an investigation by a gentleman without the power of subpoena to an investigation by the Attorney General of the State with Statewide jurisdiction.

"I do know," Mr. Mills continued, "that ever since it has been impossible to obtain a complete, adequate and thorough investigation of as nasty and as a mean a scandal as had ever disgraced a State and a city."

Calling attention to Olvany's statement last week that he had given Dr. Harris instructions, Mr. Mills said:

"Well, if the boss of Tammany Hall can tell a public official when to investigate it follows that the boss of Tammany Hall can tell other public officials not to investigate."

Campaign Now a Crusade.

"The conclusion is irresistible," Mr. Mills asserted, "on the information, as it now comes to me, that the boss of Tammany Hall did issue such instructions and that that is the reason we are unable to get an investigation of a situation which, according to Dr. Harris, involves an annual graft of $34,000,000 and which, in accordance with the information that reaches me from the dairy counties of the State, involves the vital interests of the great dairy industry of the State of New York.

"This campaign," Mr. Mills said, "is no longer just an ordinary campaign. It is a crusade against this irresponsible, this hidden, this evil power which dominates the great City of New York, which issues orders to public officials, which instructs Governors and Mayors what to do and what not to do. It is a crusade against the efforts of this hidden and evil power to extend its grip to cover the Government of the State of New York."

Mr. Mills this afternoon at his conference with reporters read aloud the telegram which he sent to The Evening World in answer to a query from that paper on the prohibition referendum. This answer follows:

"Binghamton, N. Y., Oct. 14.—Your telegram of Oct. 13 received. I am surprised that The New York Evening World asks the question. My keynote speech at the convention made my position as an individual entirely clear. In accordance with the reasons I gave then, I shall vote 'Yes' on the proposal to be submitted by referendum. That is my position as an individual citizen. My position as Governor of the State is stated in my speech of acceptance. As Chief Executive of the State, sworn to enforce the laws, I shall enforce the laws of the land. As the head of a popular Government, in so far as policy is concerned I shall abide by the decision of the people as expressed at the polls.

"OGDEN L. MILLS."

Visits German Club Room.

After a day of conferences with local leaders and of preparations for the coming week—the last of his Statewide campaign—Mr. Mills tonight visited one of the German singing society club rooms, where he met and talked with many of the members. Tomorrow with Senator Wadsworth he will address several meetings in small communities near Buffalo and at night he will speak with the Senator and others at a great mass meeting in Music Hall, Buffalo.

On the following day, with the Wadsworth party he will go on to Batavia, address meetings there and in smaller towns, and at night he will speak at Rochester. On Wednesday he will follow a similar program, finishing the day with the night meeting at Syracuse. Leaving Syracuse directly after the meeting, he will journey to St. Lawrence County, and on Thursday will address several gatherings at Ogdensburg, Watertown and Potsdam. He will get back to New York on Friday morning and in the afternoon, with Senator Wadsworth, he will go to Suffern, Spring Valley and Nyack, returning to New York in time to meet speaking engagements about the city in the evening. On Saturday, again with the Senator, Mr. Mills will go to Rhinecliff, cross the river to Kingston and speak there, as well as in Rhinecliff, and finish the day with evening meetings in New York City.

In going over the campaign with local leaders and after hearing from headquarters in New York, Troy and Albany Mr. Mills said he was sure to win.

"It won't even be close," he added. The candidate and local leaders here who are equally optimistic base their hopes on reports from all over the State that indicate to them an unprecedented registration for an "off year."

KOHLER REFUSES TO REPLY.

Calls Mills's Statement "Political Talk"—Bronx Inquiry Offered.

Charles L. Kohler, now City Budget Director, attached to the Mayor's office, and formerly Secretary of the Health Department, declined last night at his home, 132 West Twelfth Street, to comment upon the assertion of Ogden L. Mills, Republican nominee for Governor, that he knew all about the Health Department during the worst of the milk scandals.

"I see no necessity for making a statement," said Mr. Kohler. "It's just political talk."

District Attorney John H. McGeehan of the Bronx said Mr. Mills might have an opportunity to present evidence to support his charge that samples of milk purchased in the Bronx were shown to be adulterated and below standard by laboratory analysis.

"I do not intend to engage in a political controversy regarding the milk situation," Mr. McGeehan said. "I have no intention of issuing a subpoena to Mr. Mills to appear before the Grand Jury, but if he wishes to present his facts before that body he will have an opportunity. Mr. Mills speaks here at the Evander Childs High School at the end of the week. The Grand Jury will be convened at that time to hear his evidence if he so desires. I am quite sure that the members of the Grand Jury will be glad to convene to give Mr. Mills an opportunity to come before them at a time convenient to himself."

Health Commissioner Louis I. Harris said he had no further comment to make on Mr. Mills's statements concerning New York City's milk supply.

"No, I am not going to lose myself in a political controversy," said Dr. Harris. "We are just going ahead doing out duty, satisfied that the milk supply of New York is better and purer than it has been for decades. All the reports that come to me show that the milk supply of the city is splendid."

QUEEN TAKES A REST ON LAST DAY AT SEA

Continued from Page 1, Column 7.

gifts. Steward Robertson, who served the royal party throughout the voyage, received a gold watch with crest. Large photographs signed "Marie, 1926," were given to Commodore Hartley, Chief Purser J. G. Summitt, Chief Steward Billy Linn, Chief Engineer J. J. Fagan and Chief Surgeon Kirby Martin. The Assistant Purser received a gold pencil inscribed with the crest. All the clerks and office staff received silver pencils with the crest. Stewardesses, bellboys and waiters also received individual gifts.

The Queen enjoyed Nora Bayes's concert tonight, applauding heartily each number and asking the singer, personally, for three encores. Princess Ileana was in roars of laughter at all the jazz songs. She said she had never heard negro songs sung with so much feeling. She also laughed heartily at a seasick song.

No one of the royal party has missed an opportunity to say the voyage has been delightful and very short. They all feel in good form for the strenuous program after landing in America.

Servants Pack Baggage.

ABOARD THE STEAMSHIP LEVIATHAN, Oct. 17 (AP).—Queen Marie's last day at sea was a quiet and restful one in preparation for tomorrow's reception in New York. The royal apartments, however, were in a state of considerable confusion as the servants had the corridors piled high with 160 trunks, boxes and bags which must be unloaded at Quarantine early in the morning.

The Queen, Princess Ileana and Prince Nicholas attended morning religious service in the public amusement hall. It was generally known among the passengers that the Queen would attend but there was only a small congregation.

Marie has been so constantly in the public rooms that the passengers have had abundant opportunity to see her, and the lack of any attempts of the passengers to force their attentions upon the Queen without an invitation has demonstrated the wisdom of her democratic attitude and impressed the royal party with the good breeding of the average transatlantic passenger.

The Episcopal service, read by the purser, was followed closely by the Queen and her children, whom the mother has frequently taken with her to the Church of England, of which she is a member, although Ileana and Nicholas belong to the Greek Orthodox Church. The service included the singing of "My Country 'Tis of Thee," in which the royal worshippers joined.

Queen Keeps Ikon Beside Bed.

Queen Marie keeps a large bronze ikon of St. Nicholas, an inheritance from her Russian mother, constantly on the reading table beside her bed, and ikons of the Madonna and Child and St. Nicholas hang over Ileana's bed in the royal suite.

"I have never had as good a time before in my life as in the last week," said the Princess today, "and I shall never forget this trip."

The Princess danced several evenings with her young friends and especially enjoyed the Californian Collegians, a jazz band of students from the University of Southern California, who have been playing in Europe during the Summer. They were invited last night to play at a specially arranged ball. It was Ileana's first experience with real jazzers, who sing and do all sorts of comic acting while playing.

DOBBS
OVERCOATS
FOR MEN

Made for men who are particular. Dobbs overcoats are custom made and hand tailored throughout . . . for every occasion. Models are exclusively Dobbs . . . and embody all the niceties of cut, fit and tailoring which give Dobbs coats their inimitable distinction. Materials are the finest imported fabrics in various weights.

620 at 50th Street . FIFTH AVENUE . 244 at 28th Street
285 MADISON AVENUE at 40th St.

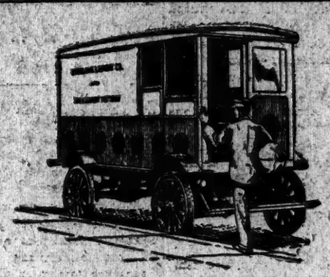

Woodlawn Laundry Co. of Chicago operates 4 Ward Electrics

These handsome, odorless, quiet Ward Electrics are everywhere winning good-will and building prestige, for their owners.

The Woodlawn Laundry Company writes: "They are decidedly cleaner to operate than gasoline trucks, and as a consequence our laundry drivers look more like salesmen than mechanics."

Write for the Ward Electric Catalog, or phone Fairbanks 1422.

Ward Motor Vehicle Co., Mt. Vernon, N. Y.
New York Philadelphia Baltimore Boston Buffalo Detroit Chicago St. Louis San Francisco Los Angeles

WARD ELECTRICS
VISIT THE JOINT EXHIBIT OF
ELECTRIC STREET TRUCK MANUFACTURERS
NEW YORK ELECTRICAL & INDUSTRIAL EXPOSITION
GRAND CENTRAL PALACE—OCT. 25-30

THE SMARTEST VANITY
is of
CLOISONNÉ

The compact holds powder, rouge and mirror.

AND in one of the six newest tones as shown by Gorham. *Vanity* and *Lipstick* holder of gilded sterling and exquisite cloisonné daintily cased in imported silk brocade—$50.

GORHAM
FIFTH AVENUE & 47th STREET

Hammacher Schlemmer & Co.
FITTED TOOL CHESTS
WORK BENCHES
TOOLS
for
Home *and* General Use
57th Street — 145-147 East
(*near Lexington Avenue*)
4th Avenue *at* 13th Street

Regent 6000
14 East Sixtieth Street
A Hotel Residence of Prestige and Address
Operated with meticulous care by the owner for the comfort of a discerning clientele. Here are the dignity, luxurious comfort and aloofness of your own home. Inspection respectfully invited.
Transient Rates
Room & Bath, $4 to $10 a day
2 Rooms & Bath, $8 to $18
Interesting terms by the month, season, or year.

Daily Style Hint For Well-Dressed New Yorkers

NEW YORK, October 18—The gentleman wears his top coat not only because it is warm. He wears it because it is dictated by seasonal appropriateness. Going without a top coat in October, like going hatless any time, is prone to suggest compulsory economy.

Single-breasted, 3-button autumn top coat of rich-hued, brown cheviot having a subdued herringbone pattern with smart green overcheck. Notch lapels. New split-seam sleeves. Patch pockets. Exclusive, but not expensive.

John David

WADSWORTH URGES DUTY OF VOTING

Tells Congregation in Corning Activity in Politics Means Good Government.

DEFINES HIS LIQUOR VIEW

Senator Says Trouble With Dry Law Is Its Failure to Satisfy the People.

Special to The New York Times.

CORNING, N. Y., Oct. 17.—Speaking in the Congregational Church here tonight, Senator James W. Wadsworth Jr. urged the repeal of the Eighteenth Amendment and the Volstead act in the interest of "real temperance," and the substitution of a new amendment, "sound from the constitutional standpoint and workable from the practical."

The Senator spoke under the auspices of the Pilgrim Club of the church and at the invitation of the Rev. Ulysses Grant Warren, the pastor. The church was filled and he was listened to with close attention. In addition to his discussion of prohibition Senator Wadsworth declared that active participation in politics by the mass of citizens was necessary if American institutions were to endure.

"What we all want is temperance," Senator Wadsworth said. "I assume we can all agree on that. Every sensible man knows that the abuse of liquor has been a curse to the race for thousands of years. This is not a new problem at all.

"Having agreed that we want temperance, we then come to the methods we think we had better employ to achieve it. I am well aware that many people do not agree with me, and they have a perfect right to their opinions, and I bear them no hard feelings on that account. They may be right and I may be wrong, but, right or wrong, it is my duty to express my honest belief.

Says People Have Gone Too Far.

"Now what is the situation? You have the Eighteenth Amendment, which forbids the manufacture, sale and transportation of intoxicating liquor for beverage purpose, and, after that, the Volstead enforcement legislation. Taken together, they represent an attempt to establish total abstinence among 110,000,000 people by legal compulsion. I think we have gone a little too far. You can never achieve temperance by intemperate measures."

The Senator said he deplored the widespread violation of the law and the corruption which it had brought about all over the country. The trouble was due, he said, to the fact that the law did not appeal to the conscience of a majority of the people. He declared that the influence of the home, school and church were the most powerful that could be brought to bear upon the problem.

"Then add the power of the Government to restrict and restrain as severely as may be necessary," the Senator continued. "Fashion slowly, step by step, but surely, and you can narrow down the possibilities of evil connected with this habit until you will not have anything but real temperance in this country. But make sure that everything you do is based upon experience.

"Every now and then I encounter people who say to me that nothing could persuade them to mix in politics. They seem to think there is something unworthy about political activity. Followed to its logical conclusion, this attitude would result in leaving the conduct of government, which is politics, to unworthy persons. If that attitude and that conclusion were to prevail, what kind of government would we have?

Commends Activity in Politics.

"Of course, that attitude is absurd. The plain fact is that activity in politics is something to be commended rather than condemned. I do not mean merely the holding of an office; I mean taking a constant interest in the affairs of the community. If the average man fails to do that he will have no part in the control of the Government. His share of the mastery will have been surrendered.

"Some people neglect to vote. They refuse to contribute even that much to their country. Should they predominate in point of numbers, should neglect become the prevailing habit, our whole experiment in self-government must fail. Our institutions will not survive merely as the result of the efforts of the few. Brave, constructive leadership we must have, but the final result will depend upon the political virtue of the great body of the people.

"Those high in office do not make the country. Their official positions are but the superstructure resting upon foundations built and sustained by a patriotic people. Should the mass of the people neglect to serve, the whole structure would collapse."

Fred W. Hammond of Syracuse, Senator Wadsworth's up-State manager, reported to him today that the Ku Klux Klan was working to defeat him "at any cost" in St. Lawrence County in the north, and in Broome, Cortland and Chemung counties in the southern tier. It is in these counties the greatest inroads are feared.

Mr. Hammond said the Senator's refusal to accept any speaking engagements of less than thirty minutes during the campaign, based upon his belief that the prohibition issue was too important to be dismissed in casual remarks, has won the approval of the local leaders, who at first were anxious to have the Senator insert many more "personal appearances" in his schedule.

Mr. Hammond added that County Chairmen through the southern tier reported "highly favorable reactions" to the Senator's speeches last week.

Nine Political Addresses To Be Heard on Radio Today

The following radio political speeches are scheduled for today:

12:00 M.—Rheta Childe Dorr, Republican talk—Station WAHG.

6:15 P. M.—Former United States Senator William M. Calder, Republican talk—Station WMSG.

6:15 P. M.—Albert Frankenthal, Democratic nominee for Justice of the Supreme Court, "State Issues"—Station WMCA.

7:30 P. M.—Franklin W. Cristman, independent Republican and dry candidate for United States Senator—Station WHAZ.

7:40 P. M.—Congressman Robert L. Bacon, Republican—Station WJZ.

7:45 P. M.—Wilbur F. Wakeman, Republican talk—Station WAHG.

8:00 P. M.—Acting Corporation Counsel Arthur J. W. Hilly, Democrat, "State Welfare Legislation"—Station WRNY.

8:00 P. M.—Joseph M. Callahan, Democratic nominee for Justice of the Supreme Court—Station WENY.

8:15 P. M.—Mills-Wadsworth Republican mass meeting at Buffalo—Station WMAK.

BOTH PARTIES SEE HEADWAY UP-STATE

Democrats Report Smith Holds Own and Rely on Vote Here to Decide Election for Him.

The campaign managers of Representative Ogden L. Mills and United States Senator James W. Wadsworth Jr., respectively the Republican candidates for Governor and United States Senator, professed great satisfaction yesterday over reports received from up-State, which, they declared, indicated the election of the Republican ticket.

There was less desire to make predictions at the campaign headquarters of Governor Smith, but it was said there that reports from up-State indicated that the Governor was at least holding his own there and that, as the election would be decided by the vote in New York City, the Governor had little to fear. Assemblyman Maurice Bloch, campaign manager for Judge Robert F. Wagner, Democratic nominee for Senator, said the results of the latter's up-State tour had been so favorable that he had no hesitancy in predicting Judge Wagner's election.

"The switch-over from Al Smith to Ogden L. Mills is in full swing," said Richard W. Lawrence, Chairman of the Mills Campaign Committee, after reading reports from all over the State. "These reports are based on bona fide conditions and are not just the usual political hokum sent in by optimistic leaders. They reflect the awakening of the voters all over the State, regardless of party, to the seriousness of the issues now being presented so clearly and vigorously by Mr. Mills."

"Senator Wadsworth is safely out of the cross-currents that have so oddly marked the present campaign," was the comment of William W. Hoppin, Chairman of the Wadsworth Campaign Committee.

Mr. Bloch, Judge Wagner's campaign manager, said the way the Republican Administration at Washington was rushing Cabinet members to New York State was the best evidence of the way the tide was running against Senator Wadsworth.

EDUCATION 'STRADDLE' LAID TO WADSWORTH

Representative Loring M. Black, Jr., of Brooklyn, a member of the Committee on Education of the House of Representatives, issued a statement yesterday charging Senator James W. Wadsworth, Jr., candidate for re-election on the Republican ticket, with attempting to "straddle" on legislation having for its object the creation of a Federal Department of Education. Mr. Black declared that, although Senator Wadsworth had said he was opposed to a Federal Department of Education, he had joined in a report as a member of the committee of Congress to reorganize the executive departments of the Federal Government and that this report had approved the creation of a Department of Education and Relief.

"Although Senator Wadsworth has said that he is opposed to a Federal Department of Education, we find him on record in this report as favoring just such a new department with a new official to be known as the Secretary of Education and Relief," Mr. Black said.

RECOMMENDS MEN FOR JUDICIAL POSTS

Citizens Union Indicates Its Preference Among Nominees for Courts in the City.

FINDS STANDARDS LOWER

Says Supreme Court Candidates In First District Are Not Up to the Usual Level of Fitness.

The Citizens Union made public yesterday its recommendations on candidates for judicial office in New York City. "The Citizens Union believes that the choice of judicial officers should be based on character, training and experience," read the statement announcing the recommendations. "It therefore recommends those candidates found to be best fitted, irrespective of partisan considerations, and as nearly as possible in a number equal to the number of vacancies to be filled.

The recommendations follow:

SUPREME COURT—FIRST DISTRICT.

(Three Vacancies).

In most instances the nominees in the district fall below the high standard with respect to experience and legal attainments which should be set for this office. Four candidates in the group are found qualified. Two of these are endorsed and a preference is recorded another for the third vacancy.

ALFRED FRANKENTHALER (Dem.), Endorsed—His broad experience and high professional standing entitle him to unqualified endorsement.

S. JOHN BLOCK (Soc.), Endorsed—By character, legal learning and professional attainments, Mr. Block is clearly the best qualified candidate in this Judicial District.

ABRAM ELLENBOGEN (Rep.), Qualified and Preferred Over Candidates Not Endorsed—His creditable record as a legislator and as a Justice of the Municipal Court makes his candidacy worthy of preference.

CURTIS A. PETERS (Dem.), Qualified—He is qualified by long experience in the Corporation Counsel's office and in private practice.

JOHN EDMOND HEWITT (Rep.)—A candidate of high character and excellent legal standing.

SUPREME COURT—SECOND DISTRICT.

*DAVID F. MANNING (Dem.-Rep.), Endorsed—After fourteen years of faithful and distinguished service, both major parties have nominated him for re-election. Every voter should mark his ballot for Justice Manning that there may be a convincing expression of public appreciation of his work.

CITY COURT—NEW YORK COUNTY.

(Two Vacancies).

ELY ROSENBERG (Rep.), Qualified and Preferred—His experience and professional attainments entitle him to preference for this office.

*JOSEPH T. RYAN (Dem.), Preferred—Justice Ryan's unquestioned integrity and his service since appointment to this court make him a preferred candidate.

CITY COURT—BRONX COUNTY.

(Three Vacancies).

WILLIAM S. EVANS (Dem.), Endorsed—Mr. Evans distinguished himself as a legislator and is by temperament and legal training the best qualified of the candidates for this office.

JAMES A. DONNELLY (Dem.), Preferred Over Candidates Not Endorsed—His experience and long record of public service entitle him to preference.

*EDWARD R. KOCH (Dem.), Preferred Over Candidates Not Endorsed—Justice Koch is serving by appointment and his candidacy merits preference.

CITY COURT—KINGS COUNTY.

It is gratifying to find that both major parties in Kings County have nominated well qualified candidates for the new City Court. Two of these four candidates are endorsed.

ALEXANDER E. GEISMAR (Dem.), Endorsed—Mr. Geismar's ability and his valuable service as City Magistrate and in the District Attorney's office entitle him to endorsement for election to this office.

JOHN FRANCIS MOORE (Rep.), Endorsed—By temperament, training and experience he is exceptionally qualified and is endorsed for election.

JOSEPH FENNELLY (Dem.), Qualified—Mr. Fennelly is qualified by character and ability.

ISRAEL M. LERNER (Rep.), Qualified—His effective public service as Deputy State Attorney General indicates his qualifications.

CITY COURT—QUEENS COUNTY.

NICHOLAS M. PETTE (Rep.), Endorsed—Mr. Pette has demonstrated an ability as a legislator and as Assistant District Attorney which justifies his endorsement as a candidate for this office.

GENERAL SESSIONS COURT—NEW YORK COUNTY.

ROBERT E. MANLEY (Rep.), Endorsed—A candidate of exceptional ability who has rendered valuable public service. He is endorsed and his election urged.

COUNTY COURT—QUEENS COUNTY.

*FRANK F. ADEL (Dem.), Endorsed—Judge Adel's fine record of public service should assure his election to this court, where he is now serving by appointment.

JOHN KOCHENDORFER (Rep.), Qualified—He is qualified by ability and experience.

MUNICIPAL COURT—FIRST DISTRICT, BROOKLYN.

EDWARD G. O'NEILL (Rep.), Preferred—A candidate of integrity and legal experience who should be preferred over his opponents.

*Indicates incumbent.

STATE'S PROSPERITY CREDITED TO SMITH

H. H. Lehman Declares Claim for Coolidge Is Just a Myth of the Mills Campaign.

Colonel Herbert H. Lehman, Chairman of the Citizens' Committee for the Re-election of Governor Alfred E. Smith, injected a new note into the campaign last night by asserting that prosperity, so far as New York State is concerned, is due, not to the Administration of President Coolidge, but in large part to the Administration of Governor Smith.

"Another one of the great myths of the Mills campaign is that the prosperity of the State is due to Mr. Coolidge and the Republican Administration at Washington," Colonel Lehman said in a statement issued at the committee's headquarters in the Hotel Biltmore. "As a matter of fact, at least so far as this State is concerned, there can be no question but that a large part of the prosperity and contentment is due to the amazing degree of confidence and security which Governor Smith's Administration has given to workingman, manufacturer and merchant alike. His liberal and fair point of view on labor questions and his enlightened attitude have brought about greater stability and a better understanding between worker and employer than has existed for many years.

"Take the Banking Department as an example. The number of State banks of deposit, trust companies and savings banks in this State has increased from 480 in 1923 to 522 in 1926. The resources of these institutions, all under the supervision of the State Banking Department, have increased from $7,409,321,590 in 1922 to $11,238,748,636 in 1926, an increase of more than 50 per cent. It is almost an incredible fact, but none the less true, that so effective and efficient has the supervision been that during the period from 1922 to 1926 inclusive, no State bank, trust company, savings bank or other corporation under the State supervision has failed.

"The worker, the banker, the farmer, the shopkeeper, the manufacturer, and the professional man or woman, all work with a complete confidence and security of a square deal and that his or her individual interests will be safeguarded. Certainly that is ample explanation why Governor Smith will be re-elected by an overwhelming majority."

FORM COLLEGE LEAGUE TO AID REPUBLICANS

Mills-Wadsworth Backers Start Campaign to Organize 147,000 Graduates.

Republicans Prepare for Drive Among 147,000 Graduates.

The formation of a Mills-Wadsworth College League, composed of college graduates with George Brokaw Compton as Chairman, was announced yesterday. Headquarters have been established in the Hotel Belmont and the league will start its campaign by mailing a statement in support of Mr. Mills and Senator Wadsworth to 147,000 men and women college graduates in New York State.

Other officers of the league are Mrs. Arthur L. Livermore (Wellesley) and Charles Evans Hughes Jr. (Brown), Vice Chairmen; Robert McKay (Harvard), Secretary; James N. E. Hill (Harvard), Treasurer; Walter C. Springer (Marietta), director, and Courtlandt D. Barnes (Yale), Chairman of the Finance Committee.

Members of the Executive Committee follow:

George T. Adee (Yale).
Otto T. Bannard (Yale).
James G. Blaine 3d (Harvard).
Charles G. Bond (Ohio State).
George H. Bond, Syracuse).
William C. Breed (Amherst).
Sarah Schuyler Butler (Barnard).
Thomas D. Cochran (Yale).
Frank J. Coleman (C. C. N. Y.).
F. Trubee Davison (Yale).
Benjamin M. Day (N. Y. U.).
William J. Donovan (Columbia).
Archibald C. Douglas (Columbia).
Artemus L. Gates (Yale).
George B. Hedges (Williams).
J. Warren Hill (Columbia).
Ellery C. Huntington Jr. (Colgate).
Mrs. Florence E. S. Knapp (Syracuse).
Sam. A. Lewisohn (Princeton).
Langdon P. Marvin (Harvard).
Eugene Meyer Jr. (Yale).
A. Perry Osborn (Princeton).
Howard Osterhout (Columbia).
Kermit Roosevelt (Harvard).
Elihu Root Jr. (Hamilton).
Jacob Gould Schurman Jr. (Cornell).
Mrs. Samson Seiig (California).
Herbert Straus (Harvard).
Henry L. Stimson (Yale).
Charles H. Tuttle (Trustee C. C. N. Y.).
Charles S. Whitman (Amherst).
George W. Wickersham (Penn).
William E. Willcox (Rochester).
C. K. Woodbridge (Dartmouth).

The League will also have managers in most of the up-State counties to cooperate with the local Republican organizations.

DEMOCRATS OF OHIO KEEP AN EYE ON 1928

Both Governor Donahey and Ex-Senator Pomerene Are Considered Presidential Timber.

LATTER FAVORED IF HE WINS

In Event of Defeat, Party in State Would Turn to Governor, Whose Election Is Deemed Certain.

By RICHARD V. OULAHAN.

Special to The New York Times.

COLUMBUS, Ohio, Oct. 17.—An important underlying phase of the political contest in Ohio is the relationship it bears to the Democratic Presidential nomination of 1928. The Democratic candidates for Governor and United States Senator, A. V. Donahey and Atlee Pomerene, respectively, are looked upon as good Presidential timber, and it is regarded as a certainty that Governor Donahey will be brought forward as a candidate for his party's highest honors before the national convention two years hence, unless a changed situation is produced by the election of Mr. Pomerene to the Senate.

Already a Donahey-for-President movement is planned in Ohio. It is based on the absolute confidence among Democratic politicians that he will be elected for a third term. His strength with the people of the State is attested to by his remarkable victory in 1924 in the face of the enormous popularity of President Coolidge in Ohio.

Defeated in 1920, when he first ran for Governor—the year of the Harding landslide—Mr. Donahey was elected in 1922 when Mr. Pomerene, running for re-election to the Senate on the same ticket with him, was defeated. In 1924 President Coolidge carried Ohio by a round half million plurality. Yet Governor Donahey was re-elected by a plurality of 176,000 over his Republican opponent.

Victory by 150,000 Predicted.

Political prognosticators say that this year Mr. Donahey's plurality will be considerably less—some of the Democratic politicians fix it at 150,000, while others think he will be lucky if he wins by 30,000. But a third election for him in this normally Republican State will be accepted, his friends contend, as a note to the Democratic party that it cannot do better than accept him as its candidate for the Presidential nomination.

The complex in the Donahey situation is that this vote-getting Governor of a great State is not popular with Democratic politicians. Many of them are his enemies. They say that he has not played the political game with them as he should. Among the lesser politicians of his party—those whose field of operations is confined to the county—accept his leadership because they realize that he has the ability to pull through candidates for county offices on election day.

Should Pomerene win in the election of Nov. 2, Democratic politicians very generally would flock to his standard in any contest between Donahey and Pomerene for the endorsement of Ohio's Democracy for Presidential honors. Donahey's strength lies with laboring people and the farmers. Throughout the State there is an unswerving belief in his honesty among these classes. Among business and professional people Pomerene is the favorite. In the big cities Pomerene is especially strong with Republicans.

Pomerene Strong in Cities.

If there were a large city registration this year instead of a decided slump, Pomerene's chances of election would be enhanced. As matters stand the feeling is that he will not be successful at the polls unless Donahey receives a large majority, with 150,000 fixed by informed politicians as the minimum plurality he must obtain to give Pomerene the lead over his Republican opponent, Senator Willis.

The pronounced Pomerene sentiment among Republicans in the big cities does not appear to worry Republican politicians, who evidently expect Senator Willis to develop such strength in the rural districts that it cannot be overcome by the Republican defection to Pomerene plus the regular Democratic vote.

Republican sentiment for Pomerene is based mainly on a belief in his statesmanlike qualities and the feeling that he possesses a courage rather rare in politics. He is regarded as a man who is actuated by conscience in his public acts and as refusing to trim his sails to every political wind that blows. He is stronger now than he was when he was defeated four years ago, due to a number of causes, among them that he is on better terms with organized labor, although the railway brotherhoods have never forgiven him for voting against the Adamson Railway Wage act of August, 1916.

His prestige has also been measurably increased and State pride in him enhanced by the fact that President Coolidge chose him as one of the two special counsel of the Government to prosecute those charged with fraud in connection with the leasing of the naval oil reserves.

At the same time his campaign this year has not progressed in a way that adds to the strength he had when it was begun.

Willis Reported Slipping.

Senator Willis has slipped somewhat in the estimation of the electorate, according to what one hears from politicians and others. His style of oratory and his campaign methods do not make the appeal they did when he first came before the Ohio electorate, it is claimed. And while it is asserted that he is not as strong with farmers as he was, his re-election is still very generally expected.

Reports reaching Columbus testify to the prevailing political apathy. No issues, a distrust of politicians, the feeling that in most cases those elected to office will do as little to benefit the people as those whom they oust, the surfeiting effect of party primaries preceding the actual contests for offices, and the absorption of the people in their own affairs, and especially in amusements are suggested as reasons for the failure to arouse interest among the voters in the current campaign.

Political observers have about concluded that the days of the little red schoolhouse has passed. The little red schoolhouse was the forum of the rural neighborhood, where men and women gathered to discuss questions of the day and where they were addressed occasionally by persons of some prominence in the political world. These gatherings gave a decided stimulus to political thought and had much to do with influencing the outcome of elections.

The automobile, good roads and the motion picture are assigned to a share of blame for the apparent lessening of interest in public affairs. Not so many years ago farmers and their families sat around the fire of evenings and talked over what was happening in the world. They read the newspapers in their family circle and argued the pros and cons of the political issues presented in its columns. They read even the Congressional Record and were familiar with the names of Senators and Representatives in Congress and what they stood for as explained in their speeches. In this way, according to veterans in politics, convictions were reached and when voters went to the polls they had matured ideas of the issues upon which they were balloting.

Radio Helps the Fireside.

Nowadays, it is asserted, the inclination of the younger members of farm families is to dash off in the family flivver to the nearest town—ten, fifteen or even twenty miles away—to see a picture show. At any rate, the family circle is not as knit together at night as it used to be. Since the radio receiving set became a commonplace there has been some inducement to remain at home in the evenings, observers say, but listening to the broadcast programs gives no opportunity for discussing public affairs.

Final registration figures for Ohio's biggest cities bear out the apathetic tendency of the voters. Cleveland's total registration was 120,063, about 5,000 less than in 1925, when there was only a local election; 16,000 less than in 1922 when a Governor and United States Senator were elected, and 90,000 less than in 1924, a Presidential year.

In commenting on these figures The Cleveland Plain Dealer says in its news columns today: "The more fundamental cause is that the people simply don't give a hoot." The comment of Maurice Maschke, Republican National Committeeman for Ohio, was: "Registration is spontaneous. If they won't come out, you can't get them out, no matter how much you tear your hair."

In Columbus and its county, Franklin, the registration total was 68,228, or 10,618 under 1922 and 30,923 under 1924.

The story is the same for Cincinnati, Dayton and other large cities.

GREENE SAYS MILLS CONCEALS THE TRUTH

Public Works Commissioner Points Out That Electricians Worked Overtime Under Miller.

Special to The New York Times.

ALBANY, Oct. 17.—In a letter sent tonight to Ogden L. Mills, Colonel Frederick Stuart Greene, Commissioner of Public Works, charges the Republican candidate for Governor with being "unable to tell the whole truth" in the matter of overtime of electricians at the Gowanus Bay grain elevator in Brooklyn. In his speeches Mr. Mills has discussed payroll padding by State officials, and Colonel Greene says he wishes to make the facts public because Mr. Mills has concealed them.

The letter charges that Mr. Mills did not mention that the overtime was made when Nathan L. Miller was Governor.

"For some time past you have been, to use your own words, 'ballyhooing about the State against the impossibility of working electricians at the grain elevator twenty-three hours,'" Colonel Greene writes to Mr. Mills. "I explained to you by letter last April that the duties of these men during these extra hours were not arduous, that they were required merely to stand by during the night, in order to care for the expensive electrical machinery should anything go wrong.

"Since that letter I have waited patiently to see if you would be fair enough to disclose the whole truth about this overtime, but now, being convinced that you intend to adhere throughout the campaign to your adopted Hearst technique, I shall make public a fact you have so long and so carefully concealed.

"You have admitted that you hired investigators to study the payrolls of this department. They must have reported to you that the electricians who worked twenty-three hours under the present Administration, those 'two supermen' whom you call 'Mr. X and Mr. J' in your speeches, are named E. Hoppe and J. Cregan; that payrolls clearly show these men worked twenty-two hours on Nov. 8, 10 and 14, in 1922, and that on numerous other occasions during that same year they worked from eighteen to twenty hours.

"It is significant that this overtime was made under Governor Miller, and that you have never said one word about it. You have insinuated that this overtime made during Governor Smith's Administration was never worked; and that, if so, it was a crime against humanity. But you did not think it necessary to inform the public that this overtime policy was inaugurated and carried on under a Republican Governor. Apparently, what was perfectly proper under Governor Miller you have loudly proclaimed as dishonest under Governor Smith.

"I do not expect for one minute that this letter is going to make any difference in the conduct of your campaign, for I have been forced to the conclusion that you are not only devoid of any fairness, but that, unless all points are in your favor, you will not tell the whole truth."

SMITH CONTRADICTS MILLS WITH FERVOR

Continued from Page 1, Column 5.

think was deliberate, when he said that I deprived the Republican Party of representation on the Tax Board. I retained J. Merrill, the third member of the Tax Commission, and at the expiration of his term I reappointed him for a full term. He is an organization Republican from one of the interior counties. So much for that.

"Mr. Mills also said that I was guilty of a misstatement when I said that C. W. Austin of Brooklyn was retained by me because of his ability and experience and gave as the 'real' reason for his retention the fact that his place is in the competitive Civil Service.

"Nothing that the Congressman has said so far is so ridiculous as that statement. If one-half of what the Congressman says about Mr. Austin is true I could not only remove him from his position but in all human probability could have him indicted. The Congressman himself must know that the whole grain elevator charge is a blank cartridge. Mr. Austin belongs to his party. He is a Republican and he has challenged the Congressman to make good his statements, but the Congressman dos not intend to make them good because they are not true.

"He again repeated last night that he would return to the pay-as-you-go policy, which, he says, operated successfully in New York State for eighty years. How does he reconcile that statement with the fact that he himself urged the first bond issue, was a member of the committee to distribute it and knew at the time that it was resorted to because the pay-as-you-go policy did not operate and did not give us new hospitals? Nobody knows that better than the Congressman himself.

"When his ambitions did not point in the direction of the governorship he was for bond issues and was against the pay-as-you-go plan and served on a committee that was organized for the purpose of convincing the people of the State of New York that you could not build these hospitals on the pay-as-you-go plan and it was necessary to resort to the bond issue. However, he has changed color. He is a candidate now without an issue, and he must find one, and, unfortunately for himself, he has found another blank cartridge."

Party Leaders Gratified.

Democratic leaders expressed themselves as highly gratified by the reception tendered to Governor Smith in the cities where he has spoken thus far. Since opening his campaign in Oneonta last Monday he has been greeted everywhere with packed houses.

Some of the leaders are skeptical about Mr. Smith's chances for carrying Oneonta, because, during the recent strike of railroad shopmen, the Delaware and Hudson Company closed its shops there, and hundreds of workmen were compelled to find employment elsewhere. This resulted in the loss of many Democratic votes. The leaders in Binghamton, Elmira, Hornell, Dunkirk and Buffalo, however, declared that all of these cities will be carried by the Governor by a vote even more favorable than in 1922.

It is admitted that it is impossible to form any definite idea at this time as to how the counties will go, because there is no way of determining how many rural voters will go to the polls in the absence of compulsory registration in rural sections.

The Democrats expect to carry Erie County for Smith, and they are confident that he will carry the city of Buffalo by more than 14,000. They also predict that Justice Wagner, the Democratic candidate for Senator, will make a great run against Senator Wadsworth.

Mr. Cristman, the dry candidate, they assert, is almost certain to get 300,000 votes in the State, and, because this is not a Presidential year, they figure that at least 150,000 Republican voters will absent themselves from the polls.

Say Drys Fear Loss of Party.

Dry organizations are up in arms against Senator Wadsworth, the Democrats declare, because the election of the Senator would assure his leadership of the Republican Party, and, as the Democrats are avowed wets, would leave the drys without a party in the State.

The Democrats assert that dry organizations have sent out word to "get" Wadsworth at any cost, and for this purpose have induced Governor Gifford Pinchot of Pennsylvania, a leading dry, to take the stump on behalf of Mr. Cristman.

Republicans, on the other hand, are satisfied that the loss of dry votes by Senator Wadsworth will be more than compensated by the Democratic votes he will receive. They assert that thousands of Democrats have announced their intention of voting for Mr. Wadsworth, in the belief that with a Republican administration in Washington he can do more toward effecting modification of the Volstead act.

Governor Smith spent most of today in his hotel here, preparing an address on water power development, which he will deliver tomorrow night in Rochester, when he starts the second week of his up-State campaign.

The Governor attended 10 o'clock mass with Mrs. Smith at St. Joseph's Cathedral and afterward he took a walk with Norman E. Mack, Democratic National Committeeman, and Morris S. Tremaine, the party's candidate for Controller. He also held a conference with Erie County leaders in his suite.

THREE RIVALS IN HOTEL.

Mills, Smith and Panken Under the Same Roof in Buffalo.

BUFFALO, N. Y., Oct. 17 (AP).—The political activity of the State campaign centred in Buffalo today. On the guest register in one hotel appeared the names of three candidates for Governor and one candidate for United States Senator, in addition to a host of lesser lights in the political realm.

The gubernatorial candidates registered were Governor Smith, seeking re-election on the Democratic ticket; Ogden L. Mills, opposing him on the Republican side, and Judge Jacob Panken of the Socialist party. The candidate for Senator was Justice Robert F. Wagner, running mate of Governor Smith. Tomorrow Justice Wagner's opponent, Senator James W. Wadsworth Jr., will sign the same register.

None of the candidates for chief executive saw the others, although Governor Smith and Mr. Mills were holding newspaper conferences, nine floors apart, at exactly the same time. Judge Panken spent most of his day away from the hotel.

Tobacco quality, of course—mildness and delicacy; naturally it costs a bit more

FATIMA

SAKS—FIFTH AVENUE
Forty-Ninth to Fiftieth Street
COMPLETE OUTFITTERS TO MEN
Because the tailoring has been executed in our own workrooms, these
MEN'S TOPCOATS
have that air of metropolitan distinction which only the most skillful workmanship can achieve.
40.00 to 80.00
SIXTH FLOOR

MINK COATS
in the new Youthful Silhouette
The long sought for slenderizing silhouette has been successfully attained in our new mink coats.
The art of the expert furrier combined with the suppleness of the pelts give our mink coats the lines of trim elegance decreed by fashion.
$2850 to $8500
CLARK & WEINBERG
43 WEST 57th ST. Inc.
Furriers Since 1857

Excuses But No Reasons
We are almost tempted to offer a prize for a good reason why a man should *not* make a Will. We are familiar with a number of *excuses*, but we have yet to meet the man who could offer a single valid *reason* why he preferred to have the law dispose of his property.
Ask yourself and, if you succeed in thinking of any good reason for not making a Will, we would like to hear of it. When you give up trying, come in anyway. Let us show you the particular advantages of naming this Company in your Will as an Executor and a Trustee of your estate.
LAWYERS TRUST COMPANY
Capital and Surplus, $6,000,000 Incorporated 1898
160 Broadway, New York 44 Court Street, Brooklyn

PUBLIC NOTICES

One dollar an agate line.

THE FIRM OF LEE & CARTER, HERETOfore engaged in the real estate brokerage business at 665 5th Av., has been dissolved; the business will be continued by the undersigned at the same address.
Oct. 15, 1926. JOHN W. LEE.

IRVING G. GOODRICH'S MEN'S SHOP, 32 Astor Place, New York City, was sold on Oct. 15, 1926, to Irving E. Dwork.
IRVING G. GOODRICH.

AUTOMOBILE TO COMPLETE GROUP lot, shipping to West Coast. Telephone Murray Hill 10206.

The New York Times offers a reward of $100 for information leading to the arrest and conviction of any one who has inserted a fraudulent advertisement in its columns.

THE FARMERS' SAFE DEPOSIT COMPANY
475 Fifth Avenue—901 Madison Avenue
New York

OFFICE OF THE VICE-PRESIDENT

MEMORANDUM

To: The President.

I think you will be interested to know that the rental of safe deposit vaults at the Fifth Avenue and Madison Avenue offices is proceeding at a very satisfactory rate.

We are fortunate in having the advantage of convenient locations and the equipment is the "latest word" in every respect. For real comfort and service I doubt if the vaults at these offices can be matched anywhere.

In addition to this, the organization is working to change the atmosphere of safe deposit transactions. Knowing our customers - instead of dealing with numbered individuals - we are making these safe deposit vaults places where box holders like to come and feel that their requirements are thoroughly understood.

We have ample evidence in the increasing number of box rentals that the kind of service we are giving is appreciated by an increasing number of people - our banking customers and others as well.

"I have smoked Edgeworth from one end of the country to the other during the past ten years. Always the same."

On your radio—tune in on WRVA, Richmond, Va.—the Edgeworth station. Wave length 256 meters.

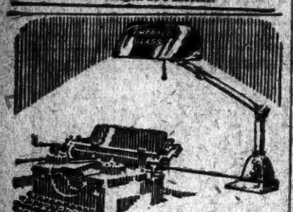

Tired Eyes Make Tired Typists

TYPISTS working at poorly lighted desks usually have defective vision, which retards output. Eyes work better and last longer with a light that suits them. They deserve it, too.

Nature made daylight for eyes. That's why every Emeralite has a special screen that changes ordinary electric light into soft, eye-saving daylite—ideal for reading or working.

Emeralited offices look better—have contented workers—no eye-strain—greater output—and daylite on every desk.

Genuine Emeralites are branded for your protection, and have the Daylite Screen. Buy them by name.

Sold by office supply and electrical dealers
H. G. McFaddin & Co., 36 Warren St., N.Y.

Established 1874

EMERALITE
KIND TO THE EYES

FITCHBURG
MASSACHUSETTS

A Progressive City in a Progressive State

An industrial plant like a natural plant depends upon its surroundings for its health and growth.

"Plant" your plant in Fitchburg where labor is dependable, transportation and power economical; and living conditions healthful, comfortable and enjoyable—all fertile factors that have proved favorable to the development of 109 varied industries in this progressive city of 44,000.

Fitchburg is not a boom town, but a substantial, prosperous, sturdy municipality such as New England knows well how to nurture.

If you are considering a shift of base to better your prospects of success, we will, upon request, send a representative to tell you all about the city and the available space. If necessary we are ready to build for responsible concerns. All negotiations strictly confidential.

A 10,000 mile trip for OFFICE EFFICIENCY in a few hours

IF you were to visit the plants and consult with the executives of every office equipment manufacturer represented at the National Business Show this week, you would have to travel 10,000 miles. Instead, you can gain the same valuable result by spending a few hours at this great Exposition. Here you will learn new ways of handling more business in your office with greater speed and efficiency and at less expense. This is a big opportunity for every earnest business man and woman. Why not make the "trip" this afternoon or evening?

NATIONAL BUSINESS SHOW
Office Efficiency Congress
NEW MADISON SQUARE GARDEN
Eighth Avenue, 49th & 50th Sts.
1 p.m. to 10:30 p.m. daily. All this Week

Lehman
COATS
From $95 Upwards
COPIES OF FRENCH COATS AND ORIGINAL MODELS
RICHLY FUR TRIMMED
682 Madison Ave. at 62nd St.

Children's Charming Clothes

Consult the advertisements in the Shoppers' Column in the Drama and Fashion section of The New York Times next Sunday if you seek new frocks, suits and accessories for children.

KLAN IS BIG ISSUE IN COLORADO FIGHT

Both Leading Parties Try to Pin the Hood on Each Other Before Election Day.

DIFFERENT FROM 1924 FIGHT

Then Republicans Won With the K. K. K.—Tariff Also a Factor in Puzzling Situation.

From a Staff Correspondent.

DENVER, Oct. 17.—The tariff and the Ku Klux Klan are the paramount issues in the bitter political battle now raging in Colorado. In many respects it is like the fight in Oklahoma, with the Republicans seeking to transfer the onus of the Ku Klux Klan to the Democrats and at the same time quietly laboring to hold the masked voters in line.

Two years ago, in the campaign which involved two seats in the Senate and the State's electoral vote, the Republicans openly allied themselves with the Klan. Even some of the most conservative swallowed their pride as well as their convictions and voted straight for the Klan State and Congressional ticket, which was the Republican ticket.

This year the entire situation is changed. The Klan is disintegrating, the fiery crosses have disappeared from the mountain tops, and the word of the Wizard and his Colorado henchmen is no longer a command to be obeyed by weak-kneed politicians. The Klan support which carried the Republican ticket to a smashing victory in 1924 is no longer an asset. Apparently it is now a liability of major proportions, and the party which carries its tag on election day will be the party to be defeated, according to all the signs.

A Senator, four members of the House of Representatives and all the State officers are to be elected this year.

Both tickets are anti-Klan on the surface, though the Democrats charge that two Republican candidates on the State ticket are still loyal to the Wizard and the Kloncilium. The issues are clear cut; there is no middle one. Both sides frankly admit that the result is in doubt.

Hard Fight for Two Posts.

The Senatorship and the Governorship overshadow all others. For Senator the Republicans nominated Charles W. Waterman, a Denver business man and lawyer, while the Democrats have named ex-Governor William E. Sweet, who, the Republicans charge, is a Radical-Progressive of the Norris-La Follette School. The Democrats are not denying it in a very loud voice.

At this writing it looks like a neck and neck race between Waterman and Sweet.

The battle for the Governorship is just as keen as is the struggle for Rice W. Means's seat in the Senate. The candidates are probably the strongest men in the State and the victory may also decide the Senatorship.

The Republican candidate is ex-Governor Oliver H. Shoup. Opposed to him is William H. Adams, for thirty-eight years a member of the State Senate, who is credited with defeating the Klan program for State control in the last session of the Legislature. Mr. Adams is everywhere known as "Billy" and is as conservative in his views as Mr. Sweet is reputed to be radical.

And yet the principal Republican newspaper this morning sought to pin the Klan tag on Mr. Adams, alleging that a kinsman of his owned stock in an Eastern Klan publication. The charge was exploded before it was an hour old. Republican leaders today admitted that this has been the most glaring error of the campaign and that it will be a boomerang.

The story, a page in extent, carried a cartoon of Adams, in hood and robe, with the letters "K. K. K." on the hood. The story said his nephew, former United States Senator Alva B. Adams, is an owner of The Fellowship Forum of Washington, D. C., Eastern organ of the Klan. The Administration was cited as authority, it being alleged that the facts are on file in the Postoffice Department in Washington. These records, it was asserted, proved that Alva Adams is one of the owners of the Klan publication. And since Mr. Adams is a nephew of William H. Adams, the latter must, therefore, it was argued, also be tied up with the masked order.

Names the Wrong Man.

But the records of the Postoffice Department, it developed, did not name ex-Senator Alva B. Adams, but his father, the late Governor Alva Adams, who died four years ago, and who in 1920, before the present-day Klan was born, gave $100 to The Forum, at that time a Masonic publication, in which order the late Governor was a Past Grand Master of Colorado. The facsimile of the certificate of the ownership of The Forum printed this morning showed that it was Alva, and not Alva B. Adams, who held the stock.

"Years ago," said Senator Adams this morning, "my father gave an old friend of his, who was interested in the paper, $100, and when that friend sent him stock in that amount he returned it. I have no connection with the paper, and am, of course, opposed to its policies. The whole story is as contemptible as it is false. At the time of the contribution the paper was a struggling Masonic publication, and the Klan had never been heard of."

"It is an effort to transfer to the shoulders of the Democrats," declared Thomas Annear, Chairman of the Democratic State Committee, "the burden of the Klan, but they can't get away with it. Two years ago the Republicans, who were openly in alliance with the Klan, elected a Klan Senator, a Klan Governor and a Klan Legislature. Alva B. Adams was then our candidate for the Senate, and he was defeated by Mr. Phipps, who openly supported the Klan, while Mr. Shafroth, our other Senatorial candidate, was defeated by Means, whose membership in the Klan is a matter of common knowledge. Also, Mr. Sweet was our candidate for Governor, and he was defeated by Governor Morley, one of the powerful figures in the Republican-Klan machine of 1924."

Waterman Is a Coolidge Leader.

Mr. Waterman, who was the President's Colorado manager in 1924, and who was born near Plymouth, Vt., is perhaps the most outstanding Coolidge Republican in Colorado. Like the President, he is a man of few words and finds it difficult to establish personal contact with the man in the street. He is a typical Vermonter and the Democratic spellbinders say he is as cold as the Vermont hills themselves. He is rated a millionaire, as a big man in the beet sugar industry and also enjoys one of the largest corporation law practices in the Rocky Mountain country.

Twice Mr. Waterman has been a candidate for the Republican Senatorial nomination. In the primary this year he made the Klan the issue and defeated Senator Means, the Klan candidate, hands down. From the moment Coolidge became President, Waterman has been a Coolidge leader out here. If he wins, and he seems to have an even chance, Mr. Coolidge need have no worry as to Mr. Waterman's course in the Senate. That is why the Administration is standing so solidly behind Waterman in his contest with Sweet, the Progressive.

As for Mr. Sweet, his fate apparently rests largely with the farmers, organized labor and the voters who are classed as radical or Progressive. As Governor, Mr. Sweet was largely responsible for the Colorado Farm Cooperative Marketing law, and he has had a big farm vote in his various campaigns. Because of his alleged radical leanings, it is said, many conservative Democrats will desert him for Waterman. But, declare the Democratic managers, this loss will be more than offset by the votes of Progressive Republicans.

One-third of all the people in Colorado, it is estimated, are dependent in one way or another on the beet sugar industry, and so sugar is an issue. Both Waterman and Sweet are for the high rates on beet sugar, and Sweet is also said to be against lowering the tariff on wool if it would injure the industry in Colorado.

As for the rest of the tariff schedules, Mr. Sweet is Democratic, with the proviso always that Colorado's interests are not jeopardized.

INQUIRY IN ILLINOIS WILL BE SWEEPING

Senator Reed, Resuming Today, Is Expected to Take Up Election Funds as Well as Primary.

INDIANA WATCHES SESSIONS

Still Thinks Investigators Will Act on the Charges of Klan Corruption There.

Special to The New York Times.

CHICAGO, Oct. 17.—Investigation of the more than $1,000,000 collected and spent in the State Senatorial and county primary last April is scheduled to be resumed here tomorrow morning by the Senatorial inquisitors with their Chairman, Senator James A. Reed of Missouri, in charge.

It will begin by taking up the primary expenditures where they were dropped last August, but from the names of certain witnesses summoned it is almost certain to include some information regarding expenditures now being made by candidates for the United States Senate.

Unconfirmed rumors have been current that the inquiry would be extended to the Ku Klux Klan scandal of Indiana.

Among the subpoenas ordered issued are those for the following:

George A. Safford, director of the Illinois Anti-Saloon League.

Clement Studebaker, head of the Illinois Power and Light Corporation.

James Simpson, president of Marshall Field & Co.

The Rev. Elmer Williams, formerly of the Better Government Association.

Mrs. James W. Morrison of the Illinois League of Women Voters.

Percy B. Coffin, State Public Administrator for Cook County.

The calling of Mr. Safford indicates that the Senatorial investigators will dip into the present campaign. Mr. Safford told Senator Reed last August that the league did not take much part in the Senatorial primary but did do considerable work for legislative candidates. At that time the contest was between Frank L. Smith, Republican, and George E. Brennan, Democrat. Since then Hugh S. Magill has gotten into the fray and the Anti-Saloon League is participating in the battle.

Mr. Smith, in his Paris, Ill., and other speeches, said he is going to "rock the State," and that his threatened exposure has to do with a sum of $300,000 to $400,000, which he intimated has been, is being or was planned to be collected for Mr. Magill.

Clement Studebaker, who delivered up $20,000 for Frank L. Smith, was not found last July and August by the process servers.

Special to The New York Times.

INDIANAPOLIS, Oct. 17.—Indiana's political eyes tonight are turned toward Chicago, where Senator James A. Reed's Senate investigating committee goes into session tomorrow, the matter of conjecture being whether Reed will bring his colleagues into this State to inquire into the widespread charges of graft, bribery, super-government and political corruption of all kinds.

Political interest is slightly divided, however, some being centred on the meeting of the Republican State Central Committee in Indianapolis tomorrow morning and some on the Marion County Grand Jury, which resumes its sessions.

The politicians, having one eye on the Reed committee meeting, are keeping the other focused on the State committee, for there is no telling what may happen in that body's session. There are widespread rumors that an effort will be made by the committee members—or some of them—to force Chairman Clyde A. Walb out; and while Senator James E. Watson and Walb deprecate these reports there are plenty of other informed persons who say "Watch and see what happens."

Miss Mildred Meade, former friend and confidante of Stephenson and believed to have in her possession some of the former Grand Dragon's documents, was arrested tonight at her home here. She disappeared several days ago.

NON-PARTISAN GROUP TO WORK FOR NICOLL

Louis Marshall Heads Committee to Help His Campaign for Re-election to State Senate.

Announcement was made yesterday of the formation of a non-partisan committee to work for the re-election of State Senator Courtlandt Nicoll in the Seventeenth Senatorial District. Louis Marshall is Chairman of the committee; Latham G. Read, Treasurer; Mrs. Arthur Mauder, Secretary. Others are Samuel A. Berger, Pelham St. G. Biaswell, Mrs. Alexis Stein, Harold S. Budner and Schuyler M. Meyer.

Mr. Marshall in accepting the chairmanship said:

"During Senator Nicoll's membership in the Senate I have carefully followed his career and I can say without exaggeration that he has shown himself to be one of the most useful members of that body. He has been identified with progressive measures such as the housing law and with important law reforms which cannot fail to redound to the public welfare. Men such as he are indispensable in the Legislature."

"I need not tell you again how much we admire your public spirit and your record of public service," wrote Otto H. Kahn. "If the voters of the Seventeenth District know their business, you will be re-elected by acclamation."

"There should be no partisanship on the question of returning you to the service of the State," wrote Charles E. Hotchkiss.

"It will be a real pleasure for me to serve on a non-partisan committee to further your election and to give you the support and active assistance which you so readily deserve," said Simon Guggenheim.

Catholic Club for Nurses' Benefit.

The Catholic Club for Nurses of 1,919 Madison Avenue will hold a reception and ball at the Biltmore Wednesday night. The proceeds will be used toward establishing a fund with which to build a new home. Marguerite C. Kelly is President of the club; Mary Creed, Vice President; Frances Cobbin, Secretary; Louise Holt, Treasurer, and Mary L. Shanahan, Corresponding Secretary. Delia Dowling is Chairman of the Ball Committee.

Best & Co.
Fifth Avenue at 35th Street—N. Y.
Paris Palm Beach London

presenting

A DAYTIME FROCK after JANE DUVERNE —one of the newer Parisian couturieres

Best's Replicas in heavy silk crepe

59.50

THE woman who flies hither and thither during the day from one engagement to another simply can't do without this frock. For she can put it on in the morning and when tea time comes its *chic* and distinction will stand out in a drawing room full of people.

Green, Chanel blue, Bordeaux red, Navy blue, Black.

SIZES 14 to 20 — 36 to 42

B. Altman & Co.
Gentlemen's Clothing and Furnishings
FIFTH AVENUE, NEW YORK

THERE IS STYLE IN
Men's Pyjamas

You must have observed that, in France and Italy, pyjamas have become so good-looking that they are worn out of doors, on the beaches. Fine pyjamas are as important as fine shirts or hose—and Altman Square introduces the newest European ideas in these sleeping and lounging garments—designed and coloured to suit any vagary of taste. Plain colours and white are also shown.

$2.50 to $25.00

FIFTH AVENUE ENTRANCE

MEN'S SHIRTS OF END-AND-END WOVEN MADRAS FOR $4.00 BUYERS!

$2.75

2 Separate Laundered Collars

Fast color end-and-end Madras in blue, tan, gray or green—standard $4.00 quality backed with $4.00 workmanship—a propaganda value to create more shirt business—more quality for the $2.75 man and more value for the $4.00 man.

Imported Moire Tie, $1.50

Franklin Simon & Co.
Fifth Avenue · 4-16 West 38th Street

Entire Contents Copyrighted, 1926, by Franklin Simon & Co., Inc.

Football Furs. Fashion interest in coats for the games will center about Krimmer, ponyskin, and snow civet. We present these furs in many original coat styles.

H. JAECKEL & SONS
One Hundred Thousand Customers Since 1853
546 FIFTH AVENUE
Where 45th St. Crosses 5th Avenue

B. Altman & Co.

SEEN
at the Cathedral Horse Show on Saturday
at Piping Rock the week before
on Fifth Avenue every day

The FOX FUR SCARF

This most attractive fashion is very much in evidence. Smart women are wearing it flung nonchalantly about a tailored suit or coat with a gay flower perched just above the head of the animal. Frequently it is seen supplementing the collar of a fur-trimmed cloth coat.

Altman's collection of full furred fox scarfs is distinctively large and varied

Natural Silver Fox Scarfs from	$290.00
Natural Blue Fox Scarfs from	125.00
Natural Cross Fox Scarfs from	85.00
Silver-pointed Dyed Fox Scarfs from	38.00

FUR SALON—THIRD FLOOR

FIFTH AVENUE—MADISON AVENUE
THIRTY-FOURTH STREET—THIRTY-FIFTH STREET
New York

B. Altman & Co.

BLOUSES WITH ROUMANIAN EMBROIDERY

These vivacious embroideries may be had combined with a spun fabric from Roumania, and made into sleeveless jacket blouses in the colourings of your choice,

at $39.50

In the original peasant style . . . $32.50

BLOUSE DEPARTMENT
SECOND FLOOR

FIFTH AVENUE—MADISON AVENUE
THIRTY-FOURTH STREET—THIRTY-FIFTH STREET
New York

FAMOUS IMPORTS—EXCLUSIVELY AT
RUSSEKS
FIFTH AVENUE
At 56th Street

Introducing—

AN ACHIEVEMENT FROM PARIS
BAS BOUVIER HOSIERY
At RUSSEKS *Exclusively*

Aristocratic, lovely. Super sheer imported chiffon Silk Stockings, with gracefully fitting ankles accented by Paris clox.

$3.95 to $10.00

Reveals Lenin Testament and Soviet Rule

By MAX EASTMAN.

Continued from Page 1, Column 2.

from the words uttered by Djerzinsky shortly before his death last August: "Keep your powder dry for the Autumn."

Story of Suppressed Letter.

The attitude of the opposition is firm and determined. They declare their absolute devotion to the unity of the party but no less absolutely demand that the bureaucratic dictatorship, established by Stalin in his all-powerful position as General Secretary, shall be broken and a régime of sincere and real party-democracy forthwith established. Such a régime would doubtless transfer a predominant influence from the Stalin to the Trotsky group, if only because of the persuasiveness and popularity of Trotsky. The personality of each of these leaders is thus in a peculiar manner bound up in the programs he represents. Stalin survives by the perfection of his bureaucratic machine. Trotsky's influence would probably become paramount if a régime of party democracy were established.

Three years ago, lying on his deathbed and deprived of the power of speech, Lenin wrote a letter predicting this struggle between Trotsky and Stalin, analyzing the characters of the two men and indicating the action which the party ought to take to avoid a split. The almost uncanny political sagacity of Lenin was never more clearly revealed than in that brief letter, which has been called his "Testament," to the party. It sounds today like the speech of a prophet.

The letter was locked up in the safe and declared non-existent by Stalin and his associates in power, because it contained a vigorous criticism of Stalin himself and a demand that he be removed from his commanding position as General Secretary of the party. I gave correct citations from the letter a year ago last Spring in my book "Since Lenin Died," but I was compelled to give them on my own authority. My citations were denounced and denied all over the world by the official Communist press, obeying orders from the ruling group in Russia. The Politburo itself issued from Moscow a document declaring in the same breath that the letter did not exist and that I had quoted it incorrectly! I am now able to quote the "Testament of Lenin" in full. The translation is my own and this is the first time this document has been published in any language:

LENIN'S "LAST TESTAMENT."

By the stability of the Central Committee, of which I spoke before, I mean measures to prevent a split, so far as such measures can be taken. For, of course, the White Guard in Russkaya Mysl (I think it was S. E. Oldenburg) was right when, in the first place, in his play against Soviet Russia he banked on the hope of a split in our party, and when, in the second place, he banked for that split on serious disagreements in our party.

Our party rests upon two classes, and for that reason its instability is possible, and if there cannot exist an agreement between those classes its fall is inevitable. In such an event it would be useless to take any measures, or in general to discuss the stability of our Central Committee. In such an event no measures would prove capable of preventing a split. But I trust that is too remote a future, and too improbable an event, to talk about.

I have in mind stability as a guarantee against a split in the near future, and I intend to examine here a series of considerations of a purely personal character.

I think that the fundamental factor in the matter of stability—from this point of view—is such members of the Central Committee as Stalin and Trotsky. The relation between them constitutes, in my opinion, a big half of the danger of that split, which might be avoided, and the avoidance of which might be promoted, in my opinion, by raising the number of members of the Central Committee to fifty or one hundred.

Comrade Stalin, having become General Secretary, has concentrated an enormous power in his hands; and I am not sure that he always knows how to use that power with sufficient caution. On the other hand Comrade Trotsky, as was proved by his struggle against the Central Committee in connection with the question of the People's Commissariat of Ways of Communication, is distinguished not only by his exceptional abilities—personally he is, to be sure, the most able man in the present Central Committee; but also by his too far-reaching self-confidence and a disposition to be too much attracted by the purely administrative side of affairs.

These two qualities of the two most able leaders of the present Central Committee might, quite innocently, lead to a split; if our party does not take measures to prevent it, a split might arise unexpectedly.

I will not further characterize the other members of the Central Committee as to their personal qualities. I will only remind you that the October episode of Zinovieff and Kameneff was not, of course, accidental, but that it ought as little to be used against them personally as the non-Bolshevism of Trotsky. [The fact is that Trotsky stood outside the Bolsevik party until the Summer of 1917.—M. E.]

Estimate of Younger Leaders.

Of the younger members of the Central Committee I want to say a few words about Bukharin and Piatakoff. They are, in my opinion, the most able forces (among the youngest), and in regard to them it is necessary to bear in mind the following: Bukharin is not only the most valuable and biggest theoretician of the party, but also may legitimately be considered the favorite of the whole party; but his theoretical views can only with the very greatest doubt be regarded as fully Marxist, for there is something scholastic in him (he never has learned, and I think never has fully understood, the dialectic).

And then Piatakoff—a man undoubtedly distinguished in will and ability, but too much given over to administration and the administrative side of things to be relied on in a serious political question.

Of course, both these remarks are made by me merely with a view to the present time, in the assumption that these two able and loyal workers may not find an occasion to supplement their knowledge and correct their one-sidedness.

25/XII/22.

A Significant Postscript.

Postscript: Stalin is too rough, and this fault, entirely supportable in relations among us Communists, becomes insupportable in the office of General Secretary. Therefore, I propose to the comrades to find a way to remove Stalin from that position and appoint to it another man who in all regards differs from Stalin in one superiority—namely, more patient, more loyal, more polite and more attentive to comrades, less capriciousness, &c., This circumstance may seem an insignificant trifle, but I think that from the point of view of preventing a split and from the point of view of the relation between Stalin and Trotsky which I discussed above, it is not a trifle, or it is such a trifle as may acquire a decisive significance. LENIN.

Jan. 4th, 1923.

Stalin Censured Previously.

This document was part of a series of memorandums to the party, in one of which, a short time before, Lenin had censured Stalin for "anger, which is a useless thing in politics," and for "administrative impulsiveness," and had accused him of the high crime, from Lenin's standpoint, of "nationalism." He declared that Stalin and Djerzinsky had "conducted a regular Great Russian nationalistic campaign," and he wrote a letter to Trotsky asking Trotsky to defend his policies on the national question, because he could not depend upon these other men to do it. In another memorandum Lenin conceded that Trotsky was right and he himself wrong in their well-known dispute on the important question of "government-planning."

This series of memorandums, culminating in the "Testament," constituted an attack on the authority of Stalin, and an endorsement of Trotsky's loyalty and intelligence—so emphatic that, had it been given to the party in time it might have altered the whole sequence of political events after Lenin died. It indicated that, contrary to a general impression, Trotsky was the man to whom Lenin looked with the most confidence for the continuation of his policies. But Stalin, with the help at that time of Zinovieff and Kameneff, had already got his bureaucratic machine so well perfected that he was able to suppress these parting counsels of Lenin and withhold them from the party. When Trotsky attacked the "triumvirate" in the Autumn of 1924, demanding that Lenin's fundamental program of "Workers' Democracy" be carried out, he found the whole power of the press and the party machinery and the machinery of the Third International in the hands of his opponents. He was denounced as a counter-revolutionist from one end of the world to the other, his life history was distorted, his writings were falsified and his political position was represented to be exactly opposite to what it was.

Leaders Admitted Mistake.

In particular he was accused of having attempted to form a secret organization of his own within the Communist Party—a "fraction," as they call it in Russia. Fractions are strictly forbidden in Lenin's party and this accusation weighted disastrously against him. The fact was that Trotsky had no supporting group at all, but that his opponents had formed a deliberate conspiratorial organization, having its own secret meetings, its own fractional discipline, deciding in advance all important political questions, distributing patronage and political advancement, and appointing and dismissing functionaries with a view to combating the popularity of Trotsky and preventing the inauguration of that program of party democracy which was Lenin's, as well as his.

This fact has recently been acknowledged by Zinovieff and Kameneff themselves, who have at last seen the fatal mistake they committed in supporting Stalin's dictatorship. In coming over to Trotsky they have made a clean breast of the whole business. I quote from a "declaration" addressed to the members of the Central Committee, and bearing the signatures of Zinovieff, Kemeneff and Kupskaya, as well as that of Trotsky and Piatakoff. This document also has been suppressed and declared "destroyed" by the Central Committee, but it exists none the less. It says:

THE SUPPRESSED DECLARATION

Throughout the two years preceding the Fourteenth Party Congress [this period includes the attack upon Trotsky and the events following—M. E.] there existed a fractional "Seven," composed of six members of the Politburo and the President of the Central Control Commission, Kuibesheff. That fractional group, in secrecy from the party, decided in advance every question standing on the order of the day of the Politburo and the Central Committee, and independently decided a series of questions not even considered by the Politburo. It distributed forces in a fractional manner and bound its members within a fractional discipline. In the work of "Seven" there took part, along with Comrade Kuibesheff, those very leaders of the Central Control Commission, Yaroslavsky, Yansen and others, who are conducting a merciless campaign against fractionism.

* * * In the ruling group there exists a minority which places fractional discipline higher than the discipline of the party. The task of this whole fractional machine consists in preventing the party from introducing in the normal constitutional manner changes in the policy and composition of its official staff. With every day this fractional organization more and more threatens the unity of the party.

I remark in passing that this declaration, signed by Zinovieff, is a complete corroboration of the essential account of the facts and interpretation of the facts contained in my book, "Since Lenin Died"—a book for which I have been reviled in fourteen languages by the special followers of Zinovieff. But that is incidental. The important thing now is to recognize that this declaration of Zinovieff, Kameneff, Krupskaya and Trotsky together is the true account of what happened in the crisis after Lenin died. It was Trotsky who preserved the discipline and tried to defend the unity of the party in that crisis. And it was Trotsky who pointed out the true revolutionary course for the party to take—the sincere inauguration of Lenin's own program of workers' democracy.

The declaration continues:

"Bossism Reigns."

At present there cannot be the least doubt that the opposition of 1923 [i. e., Trotsky—M. E.] correctly warned against the dangers of changing the proletarian course and against the threatening growth of the bureaucratic régime. The practices of the ruling faction have now proved this. The Central Control Commission, established by Lenin for the express purpose of combating bureaucratism, has itself been converted into an administrative organ which "assists" other administrative organs in their repressive activities, fulfilling for them the punitive side of the work, persecuting all independent thought in the party, every voice of criticism, every anxiety that is expressed aloud for the fate of the party, every critical remark concerning certain special leaders of the party.

Bossism reigns at party meetings, and the indifference that inevitably results from it. At the moment of voting there often remains only an insignificant minority because everybody hurries away in order to avoid voting for a resolution dictated from above. All resolutions everywhere are adopted "unanimously." The members of the party are afraid to express openly and aloud their most sacred thoughts, desires and demands.

Genuine party discipline is shaken and replaced by subjection to the influential persons in the official machine. Comrades upon whom the party has relied in the worst days are thrown out in continually increasing numbers from the governing staff, tossed about, exiled, persecuted, and replaced often by accidental people, untried, but distinguished by their silent obedience.

Dictatorship by Secretariat.

Zinovieff not only signed this declaration, but in the July meeting of the Central Committee he stated with deep emotion that the two greatest mistakes of his life were when he opposed Lenin in the Autumn of 1917 upon the question of insurrection and when he opposed Trotsky in the Autumn of 1923 on the question of workers' democracy. Reproached with having changed his mind so rapidly, he replied that "Yes, he had changed his mind," he saw that he had been wrong in opposing Trotsky, the difference between him and the other members of the Central Committee was that he had the courage to say that he had been wrong and they had not.

"I am working with Trotsky now," he added, "seriously and for long."

Not only have Zinovieff and Kameneff come over to Trotsky's position—which, by the way, has not altered in any essential particular during these two years—but hundreds of other Bolsheviks, less well known abroad, but influential in Russia, have joined the oppositional bloc. An actual majority of the members of the Central Committee of October, 1917, the Bolsheviks who led the revolution, are now in the opposition.

A New Bureaucracy.

The reason for this is that the concentration of power in the hands of Stalin and a small group of party officials has grown so enormous that the Bolshevik State is ceasing to be in any real sense of the word a workers' and peasants' government. A Dictatorship of the Secretariat is being substituted for the Dictatorship of the Proletariat.

When Trotsky first made his demand for party democracy many sincere and intelligent Bolsheviki thought it opened the way for the counter revolution. They thought that the influence of the new bourgeoisie on the rank and file membership of the party was the principal danger and they relied on the strong central staff of "Old Bolsheviki" to keep the true course. They now realize that the rank and file members of the party, belonging themselves to the working class, are the essential safeguard against bourgeois influence. The principal danger is in the growing and hardening of an official caste of old and new Bolsheviki in the upper circles of the party. These officials constitute a very small and essentially non-proletarian class. And if they are permitted to appropriate to themselves the control of the entire wealth and industry, as well as the political life of the country, they will inevitably in the long run forget about the revolutionary interests of the working class. They will forget about the revolution.

Symptoms of Change.

There is no blinking the extent to which this process is already taking place in Soviet Russia. Stalin's right hand man, Tomsky, sent a telegram from Paris at the time of the British general strike, endorsing the action of the Trade Union Council in "selling out" the strikers, a symptom of the tendency to the Right in the whole ruling group.

Another symptom is the refusal of the Central Committee to adopt Trotsky's resolution, demanding that the wages of the working class be guaranteed at their present level through a period of depression with a view to raising them at the very first opportunity. This proposal to guarantee wages to the workers was denounced as demagogism by the ruling group, at the very same time that they were announcing in their own resolutions the steadily growing prosperity of the country and its triumphant progress toward socialism.

Another symptom, according to Trotsky, of the divergence of interest between the class of governing officials and the revolutionary working class is the inefficiency of those officials in the all-important task of concentrating, planning and organizing production in the socialized industries. This program of "industrialization" has been linked by Trotsky from the very beginning with his progress of a workers' democracy. The connection between the two is obvious. It is the working class who are now primarily interested in the industrialization of Russia. Their political leadership of the peasants depends upon the dominant growth of the great industries which they have seized. Their emancipation through the foundation of a Socialist State depends upon the preponderance of these socialized industries in the economic life of the people.

Trotsky Turns to Workers.

That is why Trotsky turns from the party officials to the educated and revolutionary vanguard of the workers themselves, in order to find the force that will put through the program of industrialization. It is a commonplace of Marxian socialism that "the emancipation of the workers must be accomplished by the workers themselves." It will never be accomplished by a small class of salaried officials. That is the fact which is uniting all the most intelligent and determined Marxists in Russia with Trotsky upon his twin program of a workers' democracy and industrialization.

"The growth toward socialism," he says in this declaration, "is guaranteed only if the tempo of development of the Government industries keeps up with the general economic development and leads it, systematically conducting the country to the level of the most advanced capitalist countries. Everything ought to be subordinated to that problem, vital alike to the proletariat and the peasants. Only with sufficient development of the industries is it possible to raise wages or furnish cheap goods to the peasants. It would be folly to build any broad hopes on foreign concessions, to which we cannot give a leading nor even a significant place in our economy without destroying the Socialist character of our industry.

"The party observes with alarm that the resolution of the fourteenth Congress on Industrialization is kept more and more in the background, just as all the resolutions on the Workers' Democracy are reduced to nothing."

Inefficiency in developing the socialised industries is accompanied with a tolerance amounting to connivance, with the development of a powerful class of rich peasant landlords. Here again the governing officials show their divergence from the interest of the working class, their disposition to forget and let slip the essence of the proletarian victory of October.

New Landlordism Arising.

Trotsky's "Declaration" recites the appalling measures of repression taken by Stalin last Winter against the Leningrad Communists, when three thousand party workers were dismissed, and hundreds of them banished from Leningrad, and asserts that the only crime of these workers was that they "warned the party in due season of the danger involved in the growth of a class of rich peasant landlords."

"The party," he continues, "is accustomed to look upon the Leningrad worker-Communists as the most experienced proletarian guard. If things continue as they are going now, there is no doubt that not only in Moscow and Leningrad will there be need of new and ever new repressions, purgations and banishments, but that other proletarian rayons and centres, such as the Donetz Basin, Baku, the Urals, will fall under the lash of repressions multiplied tenfold."

Rich Landowners Tolerated.

Tolerance of the rich landowner, the "kulak," is accompanied by an indifference to the problems of the hired man and the poor peasant.

"A Socialist Government," the declaration continues, "has as one of its very first problems the task of leading the poor out of their hopeless situation. A lack of means in that very Socialist Government makes impossible a sudden change, but it does not give us the right to shut our eyes to the actual situation and feed the poor with moral lessons on the psychology of extravagance, at the same time encouraging the kulaks."

That is the language of the oppositional declaration, evidently written by Trotsky, and presented to the Central Committee during the Summer. The signatories promised their loyal cooperation with the Central Committee, if the party course was changed in the general line of that declaration. The Central Committee voted that the declaration "should be regarded as destroyed." Hence the present struggle.

All these facts, serious as they are, do not mean that the Russian revolution has failed or that the foundations of a new proletarian-democratic society, such as Lenin conceived, do not still exist in Russia. They still do exist. But the building of that society is not, as a whole, going forward. It is going, by little and little, backward, and it has been, ever since the death of Lenin and the political crisis, which followed it.

There is no doubt left now that Trotsky has been pointing to the immediate cause of this. Anybody who believes in the creative capacity of a revolutionary working-class must see that what is checking it in Soviet Russia is the dictatorship of a class of bureaucratic officials.

Lenin's Warning Justified.

The party secretariat, flanked by the Politburo, the Organisation-buro and the G. P. U. (successor to the Cheka) can do practically anything that it pleases. That is the present state of affairs in Russia. The ultimatum recently sent by the Soviet Government to Chang Tso Lin in the matter of the Far Eastern Railroad, an ultimatum which might very conceivably have involved the Soviet Union in a nationalistic war, was decided upon by Stalin in his own person, without even the knowledge of the other eight members of the Politburo, who are supposed to guide the policy of the country.

This example of "administrative impulsiveness," "nationalism," "anger," "capriciousness," "roughness," "lack of loyalty," certainly justifies the assertion of Lenin that although these traits of Stalin's personal character may seem a trifle, they are a trifle which may acquire decisive significance. Stalin's act was denounced by Trotsky in a subsequent meeting of the Politburo, as reviving the morals of Czarism. And Lenin's comment remains unchanged: "I propose to the comrades to find a way to remove Stalin from the position of General Secretary."

Strikes, Inefficiency Multiplying.

Strikes are multiplying in Russia. Manifestos are circulating among the workers, demanding not only better wages and better living conditions, but political concessions, including the right to strike. The rift is widening between that little class of bureaucratic officials who hold the power and the vanguard of the working class. That rift will be fatal to the hopes of the revolution if it is not closed. It is only a question of time. A bureaucratic officialdom, separated from the working masses, will inevitably favor the landlords and the new bourgeoisie.

The inefficiency of the present ruling group in the task of industrialization. Their indifference to the wage problem, the problem of workers' dwellings and to the problem of poverty in the country, their indulgence toward the growth of a rich landlord class and their fixed habit of covering this all up with international lies and official optimisms and protestations of 100 per cent. "Leninism"—all this is symptomatic. The intellectual and moral confusion they have created is symptomatic.

The question at issue between Trotsky and Stalin is a question of the destiny of the Russian revolution. If Stalin's policies ultimately and fully prevail, the landlords and the new bourgeoisie will prevail, the workers will be sold out once again, the Russian revolution will have a "bourgeois" revolution after all. If the course indicated by Trotsky is adopted, the possibility still exists of creating in Russia the first Workers' Republic, founded on a union of the industrial proletariat with the toiling masses in the country.

TROTSKY DEFEATED, BOWS TO STALIN

By WALTER DURANTY.

Continued from Page 1, Column 1.

of opposition only 171 openly sided with Trotsky.

Today's declaration by Trotsky and his associates indicates that they realized that they were leaders without active followers and could fight no longer. Whatever concessions may have been made privately to the opposition leaders, for the rank and file of the party they appear to have rescued very little from the wreck. It is not, however, impossible that the penitent oppositionists may now be allowed to retain some party posts and even participate in the Government.

DR. NICHOLSON QUERIES CRISTMAN OPPONENTS

Asks Wadsworth and Wagner to State Stand on 'Fundamental Questions' of Prohibition.

Dr. S. E. Nicholson, Chairman of the Independent Republican Campaign Committee, supporting Franklin W. Cristman, dry candidate for United States Senator, sent letters yesterday to Mr. Cristman's opponents, Senator James W. Wadsworth Jr., Republican, and Judge Robert F. Wagner, Democrat, asking them to reply to what he termed "certain fundamental questions" on the prohibition issue. The questions follow:

"1. In a complex social organism like the American Republic, can the evil effects of the liquor traffic be localized?

"2. If the Eighteenth Amendment be repealed, what power will Congress have over the traffic in intoxicants other than that of taxation and regulation in interstate commerce?

"3. In pre-prohibition days did the exercise of this power of taxation and interstate control operate to protect the dry States and communities from the encroachments of the liquor traffic?

"4. Can any individual or group in a Government like ours establish a right that is in conflict with the law of public necessity?

"5. In a union of States, operating under a common Constitution, by what right can any State authorize and maintain an institution that is repugnant to the moral and economic sense of the other States, and which under our system of social, industrial and political interrelationships imperils their welfare?

"6. Does Congress possess any power to enact legislation which will permit each several State to be its own interpreter of any provision of the Federal Constitution?"

TIFFANY & CO.

FIFTH AVENUE & 37TH STREET

SILVERWARE

Kurzman

Practising Furriers

REMOVAL SALE of Fine Furs

Quality that has made "Fine as Kurzman Furs" a by-word—Values even Kurzman cannot hope to duplicate!

ALL FURS REDUCED!

for immediate Clearance here to allow for complete new stock in our new uptown shop.

. . . There are few Fur Houses in New York that can offer you equal quality and variety with Kurzman. Before you make your purchase here, we urge you to compare Kurzman prices, quality for quality, with them all!

HUDSON SEAL ~ NUTRIA ~ SPORTS FURS
AMERICAN BROADTAIL ~ JAP MINK
EASTERN MINK ~ ORIENTAL ERMINE ~ BEAVER
KRIMMER ~ CARACUL ~ BROADTAIL
OTTER ~ RACCOON ~ SQUIRREL

Fifth Avenue at 36th Street

SAYS REPUBLICANS WILL HOLD HOUSE

Wood Declares Gains in West Will Offset Any Possible Losses Elsewhere.

OLDFIELD HITS AT JARDINE

Asserts the Secretary Himself Gave "Farm-Dollar" Figures He Now Repudiates.

Special to The New York Times.

WASHINGTON, Oct. 17.—While Representative Will R. Wood, Chairman of the Republican Congressional Committee, was giving out today a statement declaring the Republicans were certain to retain their present majority in the next House, Representative William A. Oldfield, Chairman of the Democratic Congressional Committee, was asserting that the "farm-dollar" figures in the Democratic textbook, which Secretary Jardine has declared "absurd" and "incorrect," were furnished by the Secretary of Agriculture himself.

In his statement on the outlook for the next Congress Mr. Wood said:

"Reports received from around the country by the National Republican Congressional Committee show conclusively that the next House of Representatives will be overwhelmingly Republican. It is certain that the present Republican majority will be retained.

"There is no doubt that the Republican Party will gain a minimum of five seats in the West, and there is every indication that this gain will be even greater.

"It is possible that in some parts of the East Congressional districts which normally are Democratic but which returned Republican candidates through the Coolidge landslide of 1924 will revert to their normal Democratic status. This is possible, however, in only a very few districts. It cannot be called probable in any. Should there be any Republican losses in such districts they will be more than offset by Western gains and other gains in the East and Middle West.

"There are two reasons for this. One is the whole-hearted fashion in which Republican leaders around the country have entered into the work of the campaign. There has been splendid harmony and a fine spirit of unselfishness throughout.

"The other reason—perhaps the paramount one—is that the country is thoroughly convinced that its own welfare depends on retention of Republican control of the Government. The people realize that their welfare depends on continuation of Republican policies."

In the statement given out for the Democrats Representative Oldfield asserted that in denying the accuracy of the figures in the Democratic Textbook with respect to the purchasing power of the farmer's dollar from 1890 to 1925 inclusive, Secretary Jardine had failed to look up the sources of these figures. They were supplied, he said, by former Secretary Wallace and were used by the Democrats because of their official nature.

After quoting Secretary Jardine's denial Mr. Oldfield continued:

"The figures for each year from 1890 to 1922 inclusive are contained in an enclosure in the following letter from Secretary of Agriculture Henry C. Wallace, Mr. Jardine's predecessor, to Representative Edwin L. Davis:

Department of Agriculture,
Washington, Feb. 27, 1923.

Hon. Edwin L. Davis,
House of Representatives.

Dear Mr. Davis:

I am pleased to transmit herewith data relative to the purchasing power of the farm dollar as requested in your letter of Feb. 17.

A satisfactory index number of the purchasing power of the farm dollar 1860 to date has not been prepared. The joint commission of agricultural inquiry prepared a series of index numbers from 1890 to 1920 and we have continued it to include 1922. A copy is transmitted herewith.

Sincerely yours,
HENRY C. WALLACE,
Secretary.

"Now, what about the figures for 1923-1925 inclusive? Secretary Jardine says:

"'But the figures shown in the foregoing table for the last three years, 1923, 1924, 1925, are a statistical absurdity. Somebody has apparently attempted to bring the table down to date by grafting upon it three figures which have not the slightest proper place therein. The effect is to make the latter part of the table wholly incorrect and misleading.'

"Representative Kincheloe of Kentucky, in a speech in the House on Jan. 29, 1926, inserted in the Congressional Record the foregoing letter from Secretary Wallace and it is accompanying table, and then said:

"'Last week I wrote the present Secretary of Agriculture (Mr. Jardine) requesting the purchasing power of the farmer's dollar for 1923, 1924 and 1925, if possible, which he promptly furnished me, and this information follows.'

"He then gave the figures for those three years as published in the Democratic Book of Facts. The figures which Secretary Jardine now calls absurd, incorrect and misleading, were furnished by himself."

WAGNER FOR STATE RIGHTS.

Justice Says the People Approve His Stand on Education.

Special to The New York Times.

BUFFALO, N. Y., Oct. 17.—Justice Wagner spent most of today quietly in his hotel. In the afternoon he visited several Polish-American clubs, and upon his return he expressed himself as delighted with the reception and enthusiasm which Governor Smith and he received during the past week.

"None of the halls that we spoke in," Justice Wagner said, "was large enough to hold half of the people seeking admission. At the Elmwood Music Hall in Buffalo last evening we had what I am told was the largest political meeting ever held here. The enthusiasm was tremendous. The audience reached the height of its enthusiasm and approval when I stated my position and attitude on the proposal to create a Federal department of education for the control of the education of our children.

"I stated to the people of Buffalo: I am a State rights' Democrat, and I believe the State of New York should have the exclusive control over the education of its children, and that its parents should have the right to direct the nature and method and kind of education his or her children shall receive. And I would fight to the very death any attempt to interfere in the slightest way by the Federal Government with our control over the education of our children."

POLICE PRESS HUNT FOR CALDER ROBBERS

Continued from Page 1, Column 4.

Street to the park, while the other two men quickly took all the jewelry from the women. Mrs. Calder's wedding ring came off so hard that her finger was badly bruised, and Mrs. Lee's wouldn't come off at all. When Mrs. Calder slipped her wrist watch off her arm and dropped it back of the seat on which she was sitting, one of the men noticed it.

"What are you doing?" he demanded.

"Nothing," said Mrs. Calder, but he fished around back of the seat for a few moments before deciding that she had not hidden anything.

Then they drove slowly through the park, out the Park Circle entrance, down Sixteenth Street, past the Fifth Avenue Police Station and as far toward the waterfront as Second Avenue. It is dark and gloomy there, with gas works flaring and many shuttered and gloomy buildings. Not knowing that the men were merely trying to make up their minds what to do with them, the women were terrified, and once Mrs. Harloe screamed.

"Don't do that again or we will plug you full of holes," growled one of the men, while another told her to "shut up or we'll kill you."

One Robber More Courteous.

But another of the robbers was more courteous and seemed worried about Mrs. Calder's health. She had a slight cold and sneezed, and he took a rug and wrapped it carefully around her shoulders. Finally the men drove back to Eighth Avenue, debating as to where they should drop their victims. One would suggest putting them out at one corner, and another would say, "No, not here," and they would go on again. At Eighth Avenue and Union Street they decided to stop, and told the women and Roselle to get out. As they did so the robber who had put the rug around Mrs. Calder, bowed to them, hat in hand, and said:

"Good-night, ladies."

Mrs. Calder said later she was so dazed at his effrontery that she could not say a word. It happened that where they stopped was only a few steps from a large apartment house at 78 Eighth Avenue, where Police Commissioner McLaughlin lives. Mrs. Lee ran there and called up Police Headquarters as the tail light of the car vanished rapidly around a corner. An alarm was sent out instantly, and a short time later the car was found on Fourth Avenue, between President and Union Streets.

When Commissioner McLaughlin reached his home soon after the robbery the hallboy told him of what had occurred, and Mr. McLaughlin went at once to the Calder home, where he got all the details of the unusual hold-up. He and the detectives assigned to the case seemed to believe that the robbery was the work of men who had not had much experience, because of the uncertainty and hesitation in leaving the women after the robbery. One of the curious features of the case, however, was that the robbers knew the Calders had gone out and would return to Mrs. Lee's house, and that they had a good deal of jewelry with them. They could not have merely happened to be in front of her door when the car drove up, the police thought.

REGISTRATION DROPS IN SOUTHERN TIER

Loss 2,500 in Binghamton—Rochester Gains 692—Pulpits Favor Wagner.

Special to The New York Times.

BINGHAMTON, N. Y., Oct. 17.—Registration throughout the southern tier has fallen off and in Binghamton it is estimated the deficit is approximately 2,500 as compared with 1925.

In Tioga, Cortland, Madison and Otsego counties there has been a decline, but there has been an increase in some of the Delaware County districts due to the activity of the Ku Klux Klan organization, which is said to be opposing Senator Wadsworth.

Cristman adherents held a large mass meeting here today. It is believd the church voters will largely support Cristman.

Prohibition sermons delivered in all churches in this section today favored the Democratic candidate for Senator, directly or indirectly.

Special to The New York Times.

ROCHESTER, N. Y., Oct. 17.—Registration in Rochester for the coming election exceeded that of a year ago by only 692, the total being 103,841. Last Fall a municipal election induced a total registration of 103,149. Two years ago Rochester's total was 11,216 greater than this year.

The figures, announced early today by H. Alden Nichols, Commissioner of Elections, have not produced any marked degree of enthusiasm among Republican leaders, although most of them profess entire satisfaction and charge the apparent apathy to the inclement weather of the last two weeks. Figures from Monroe County towns will not be available until tomorrow afternoon.

It is reported that the registration was very light in every village and township. It is apparent that Governor Smith will run fully as well, if not better, in Rochester than he did two years ago.

Special to The New York Times.

ALBANY, N. Y., Oct. 17.—The total registration for four days in Albany was 61,551, an increase of 2,965 over last year and 120 more than in 1924, the Presidential year. The figure sets a record in registration totals for the city. More than one-third of the total, or 22,281, was recorded the last day of registration. Political leaders of both parties, although anticipating a heavy registration, had not expected the figure would surpass that of 1924, and they expressed satisfaction at the way the voters turned out.

COHALAN BACKS WAGNER.

Manager for Hylan in Losing Fight for Mayor Praises Smith Also.

John P. Cohalan, former Surrogate of New York County and Manhattan and Bronx campaign manager for John F. Hylan in the latter's unsuccessful primary fight for renomination for Mayor by the Democratic Party last year, declared yesterday for Judge Robert F. Wagner, Democratic nominee for United States Senator, and inferentially for Governor Smith, who led the fight against Mr. Hylan's renomination. In a letter to Judge Wagner, Judge Cohalan said:

"I heartily congratulate you upon you nomination for United States Senator. It is indeed a great honor to be selected as its standard bearer by the party which has been represented in the United States Senate by such men as Kernan, Hill and O'Gorman and to be the running mate of Alfred E. Smith, who, as Governor, has made a record for constructive statesmanship which gives him a place in the history of this State alongside men like Clinton, Marcy, Tilden and Cleveland."

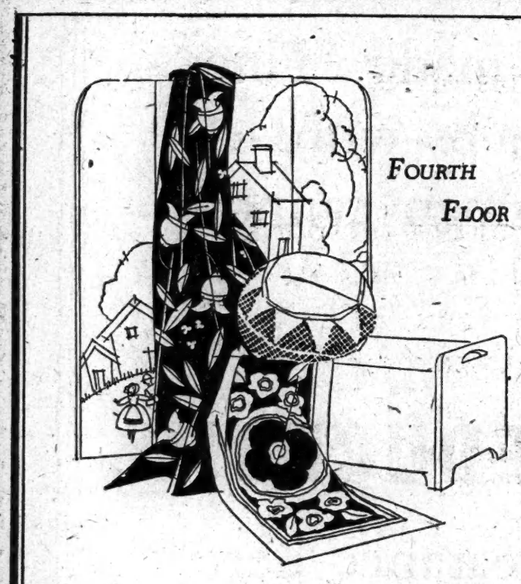

FOURTH FLOOR

Interior Furnishings

The lovely, new Decorative Textiles and Novelty Accessories on the Fourth Floor, are certain to give inspiration for the solution of your Decorative Problems. And our professional interior decorators are always ready to assist you.

Velour Portières—handsome quality in reversible combinations of blue and blue, blue and brown, blue and rose, gold and gold, blue and mulberry. Other combinations can be ordered. All colors absolutely sunfast. Each Portière 7 ft. 6 in. by 36 in. *$19.50 pair.*

Ecru Lace Window Panels—ten different designs, with three inch bullion fringe. 2½ yds. long. *$4.75 each.*

Artificial Silk Drapery Fabrics—in soft tones. Appropriate for casement windows or for overdrapes. 45 in. wide. *$2.35 a yard.*

McCutcheon's
5th Avenue 49th Street
Telephone VANderbilt 5430

Two overcoats stand out at the big games;

the long, easy town coat;
the dressy Chesterfield

These coats stand out at our stores, too; so does the value; Hart Schaffner & Marx tailored

$50

Grays—from the grays you see in the ashes of wood to the dusk gray of a bleak winter morning. Cedarwoods—and plenty of blues. Warmth, snug comfort

WALLACH BROTHERS

Broadway corner 29th
Broadway below Chambers
Fifth Ave opposite the Library
And at 12 East 42nd Street
41st at 7th Avenue
246-248 West 125th

THE TAILORED WOMAN
632 FIFTH AVENUE at 50th STREET
Opposite the Cathedral

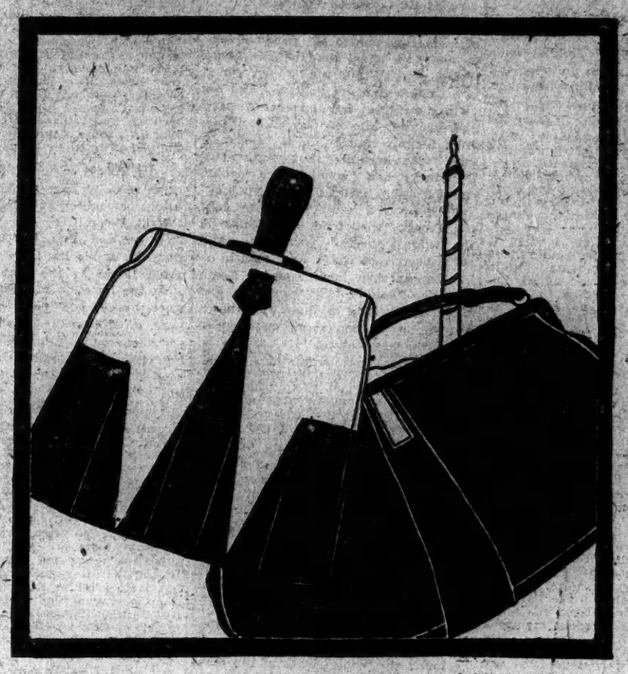

Tailored Woman Replicas of Smart French Bags—Priced at $15.00

We have copied the six French bags smart women, dressed by the important French houses, are bringing back to America—bags designed by Lelong, Worth, Lanvin, Drecoll, Isakoff, and Philippe et Gaston. There are only a limited number, of course, for such fine leathers, exquisite frames and beautiful workmanship are hard to reproduce even in far more expensive copies.

ACCESSORIES—*Main Floor*

EIGHTY-FOUR YEARS OF FAITHFUL SERVICE

GIMBEL BROTHERS
32ND STREET - BROADWAY - 33RD STREET NEW YORK CITY

In the Women's Dress Shop

Paris Paillette Gowns

$59.75 to $125.00

A Mode That Sways Both Paris and "le Midi"

Paillettes are the *passe-partout* to nocturnal smartness—in Paris, in Biarritz, in New York. A brilliant fashion that creates frocks of scintillating iridescence, that gleam and glow and sparkle like many-faceted jewels.

Color Symphonies In Evening Gowns

Opalescent or silver-toned paillettes are patterned with consummate artistry against a georgette background, softly hued in white, peach, amande or pervenche. And black paillettes, on black, shine with dark radiance.

The model sketched, of amande georgette crepe, elaborates its bolero and skirt with paillettes and silver-lined bugles in graceful swirls. $69.75

$69.75

GIMBELS—*Third Floor*

THE BUSINESS OF BEAUTY.

At the present time there are more than 7,000 different kinds of beauty preparations on the market. Thirty million women in the United States spent last year $5,000,000 a day on cosmetics. The business of beauty told in an article next Sunday in The New York Times Magazine.—Advt.

REVOLT IN SHANGHAI NIPPED IN THE BUD

Proposed Uprising of Students in Cantonese Plot Discovered by City's Chinese Mayor.

HOSTILE TROOPS APPROACH

Mayor Cuts Rail Line, Rushes Up Forces and Threatens Local Malcontents.

CHINESE SHELL AMERICANS

Fire Upon Vessel and a British Gunboat on Yangtse—Latter Uses Machine Gun.

Copyright, 1926, by The New York Times Company.
Special Cable to THE NEW YORK TIMES.

SHANGHAI, Oct. 17.—Shanghai was seriously threatened today by a sudden dispute between the Provinces of Kiangsu and Chekiang. The invading Cantonese, in despair of defeating Marshal Sun Chuan-fang in Kiangsu, organized a revolutionary plot which was due to break out here today.

A monster meeting of students here on the pretext of protesting against the Wanhsien affair was to have been the signal for a general rising. At the same time the Kuomintang (Cantonese) suborned some 4,000 Chekiang troops to march on Shanghai via the Hangchow Railway.

At the eleventh hour Dr. V. K. Ting, Mayor of Greater Shanghai, discovered the conspiracy and promptly cut the railway line south of Shanghai. All available troops were rushed to meet this revolting Chekiang force, and the Mayor informed the students that if they attempted to make trouble the police would fire without warning.

These vigorous measures had the desired effect of saving this district for a time, but so many troops have been removed for the war in Kiangsu that this threat from Chekiang is most serious.

This afternoon the Chekiang force was reported to have arrived at Sungkiang, and it is generally believed that a battle may occur at any moment.

On Friday it was rumored that General Hsia Chao, Civil Governor of Chekiang, had declared his independence of Sun Chuan-fang. Today Hsia issued a proclamation strenuously affirming his loyalty to Sun.

The blowing up of the China Merchants' vessel at Kiukiang, which was full of explosives for Sun, with the loss of several hundred of Sun's soldiers, is presumably part of the Kuomintang plot.

Troops Defend the City.

SHANGHAI, Oct. 17 (AP).—Shanghai, considered the prize port and pivotal point in numerous campaigns conducted by rival Chinese Generals for five years, today became an armed camp once more, ready to wage defensive warfare against the advancing Cantonese army, which has been blazing a path of death and destruction from the South.

The defender of this gateway port of China, Marshal Sun Chuan-fang, who controls the five Central Eastern provinces, today faced a major reverse in the loss of the munitions ship at Kiukiang.

The munitions ship, the Kuang Yung, was blown up yesterday in the Yangtse River, with the loss of 1,200 of the 1,500 troops aboard. This is considered a major misfortune for General Sun.

General Sun, whose whereabouts have been a mystery since he left Kiukiang, where he had been directing his troops in an offensive, was today reported to be in the Poyang Lake region.

Today in Shanghai there were no outward evidences of warlike developments except along the Hangchow Railway, southern approach to this city, where General Sun's troops are prepared to make a final stand in defense of Shanghai. Yesterday the troops tore up railway tracks and placed artillery along the right of way, anticipating attack.

Today this force was supplemented by 2,000 troops, who moved in from Soochow. Hangchow, which was cut off from communication with Shanghai yesterday, was still surrounded by a wall of silence today. Information which has filtered into Shanghai within the past three days indicates that General Sun's troops have dynamite under all bridges approaching Hangchow, ready to touch it off should the Southern troops force their way toward that city, which is 157 miles south of here.

From Hankow reports were received that the advancing Southern army today began to demolish the ancient walls of Wuchang. This procedure, the report said, will be followed in the case of every city captured by the Cantonese.

Reports to the Toho News Agency from Hankow state that Cantonese troops fired on the British gunboat Bee as it was escorting a British merchant vessel from Ichang toward Hankow. The incident took place last Thursday.

The gunboat brought its three-inch guns into action, silencing the assailants.

There were no casualties aboard the vessels.

General Sun's Nanking commander is reported to have rounded up about 400 Chekiang soldiers and after disarming them, publicly executed sixty of their officers.

The reported executions followed the departure of a considerable number of Chekiang troops who started toward Shanghai. They are somewhere between Shanghai and Nanking.

It is reported authoritatively that Governor Hsia Chao telegraphed Dr. V. K. Ting, Shanghai representative of General Sun, censuring him for permitting the tearing up of the Hangchow railway tracks, adding, "Unless the rails were immediately replaced, I will send my troops to repair the railway." Replying, Dr. Ting said, "Withdraw your troops toward Hangchow and I will repair the railway."

It is estimated that Hsia Chao has available about 10,000 troops with possible additional strength from Fukien Province.

Preceding the outbreak it was estimated that about 4,000 troops of General Sun were quartered in the Shanghai district but reinforcements have been arriving over the Shanghai-Nanking railway.

Many troops were moving toward Shanghai today over the Shanghai-Nanking Railway and suspension to all ordinary traffic of that line is regarded as certain by tomorrow.

Governor Hsia Chan is said to have recently dispatched a portion of his forces to Huchow, intending to defend that portion of Chekiang's border against incursions through waterways.

Boarded American Vessel.

Copyright, 1926, by The Chicago Tribune Co.

HANKOW, Oct. 16 (Delayed).—After four days of complete isolation owing to the heavy fighting 73 miles below Hankow and 27 miles above Kiukiang, a limited wire service was resumed today.

The American steamer Iping was fired upon on Oct. 13 near Ichang and was boarded the following day by northern soldiers. An armed guard from the gunboat El Cano was sent to clear the invaders, but the soldiers, after refusing to leave it, dropped down near another American gunboat, under the menace of whose guns they evacuated.

The British gunboat Bee received a fusillade while escorting the merchantman Ping Wo from Ichang to Hankow. There were many hits, with two cabins pierced. The Bee replied with machine-gun fire.

The French Admiral, Bassière, will arrive Monday with the Marne and Altair, to demand apologies for the killing of a French petty officer aboard the Alerte.

Stubborn fighting continues on both banks of the Yangtse, above Wusuch. Five gunboats and three armed transports are aiding the Northern forces of General Sun Chuan-fang nine miles above Wusuch, on the north bank, where the heaviest fighting is taking place, and with the Nationalists driven back eight miles under gunboat fire.

The advantage appears to be with the Southerners on the south bank. There also is severe fighting along the lower end of the Nanchang railroad. Strong defenses have been erected around Kiukiang and also along the railway. General Sun retains Nanchang.

Railroad reports indicate that Marshal Wu Pei-fu is about to launch an attack on the Cantonese forces at Sinyan-chow in Southern Honan Province, the furthest northern stronghold of the Nationalists.

EGYPT NEARS COTTON CRISIS

Methods Proposed Here Are Urged to Meet Slump in Market.

Copyright, 1926, by The New York Times Company
By Wireless to THE NEW YORK TIMES.

CAIRO, Oct. 17.—Egypt is on the verge of a serious economic crisis, owing to a slump in the cotton market. The whole country is imploring the Government to take action, though it is not clear just what the authorities can do to stave off disaster.

The press considers that the most effective action that can be taken would be along the lines proposed by the American Cotton Conference last week. The newspapers advise the holding of a portion of the crops by the agricultural syndicates and the prohibition of cotton cultivation in upper Egypt, the Government making advances to small farmers and entering the market as a buyer.

The Cabinet will soon consider these recommendations, and action of some sort is expected.

In the meantime the position of the small growers is serious. They are unable to pay taxes or rents, and are offering instead of money their cotton, which it does not pay them to move.

Several bankruptcies have been reported from the provinces during the last few days.

BOY DIES, SEVEN HURT WHEN AUTO UPSETS

Driver Swerves to Avoid Crash, and Car Overturns in Bronx —Other Accidents.

A 13-year-old boy was killed and seven persons riding in the automobile with him were injured last night when the car overturned on the Grand Concourse in a tunnel under Fordham Road. Traffic congestion resulting from the accident was not straightened out for nearly an hour. The police roped off the tunnel, detouring cars to the outside roadway.

The dead boy is Hyman Delnick, who lived with his parents, Mr. and Mrs. Philip Delnick, at 682 Fort George Avenue. The injured are the boy's parents, his sister Sarah, 15; Mr. and Mrs. Benjamin Silverman, 3,280 Reservoir Oval; their daughter Eleanor, 6, and Louis Gurman, 943 Jennings Street. All were taken to the Fordham Hospital, where it was said that Eleanor Silverman had a fractured skull and was in a serious condition.

As he ran into the street while playing with his two sisters in front of their home at 123 East Second Street yesterday, Frederick Sugarman, 3, was struck by a taxicab. He died while the taxi chauffeur was hurrying him to Bellevue Hospital. The chauffeur, Jacob Seigel, of 128 Lee Avenue, Brooklyn, was arrested.

Special to The New York Times.

ATLANTIC CITY, N. J., Oct. 17.—Mrs. Mary Howard, 907 Noah Road, Pleasantville, died in the City Hospital last night from injuries received when she was struck by an automobile at Main and Washington Streets, Pleasantville.

William Creasey of Bareback Road, Mays Landing, driver of the machine, was held in $5,000 bail for a hearing tonight.

According to witnesses, Mrs. Howard stepped from the Main Street curb directly in the path of the car. She was knocked down and her skull fractured.

Bennett at Chicago in Polar Plane.

CHICAGO, Oct. 17 (AP).—Floyd Bennett, flying the plane in which he accompanied Commander Richard E. Byrd in the first airplane flight over the North Pole, landed here at 12:02 o'clock this afternoon, on his 7,000-mile national tour started on Oct. 7. The tour is being made under the auspices of the Daniel Guggenheim fund for the promotion of aeronautics. Pilot Bennett and his four companions came here from Indianapolis, and Muncie, Ind., and will leave Thursday for Milwaukee, Wis. The flyers will be entertained here and engineering students and aviators will inspect the polar plane.

An Unusual Value
Satin Damask Linen Table Cloths
2 x 2 yards Each $9.00
Napkins to Match 22 inches Dozen $11.50
McGibbon
3 West 37th Street, New York
NEAR FIFTH AVENUE
Telephone WIsconsin 7900

DE PINNA
Importers and Outfitters
5th Avenue at 50th Street

Young Ladies

DRESSES

From Chanel, Lanvin and Lelong, famous in Paris as creators and designers of the smartest dresses for young ladies, we have received many of their choicest models which have been adapted to meet the requirements of young ladies of America.

These dresses, made of very fine silks and woolens, are presented in sizes 14 to 20 years.

SAKS-FIFTH AVENUE
FORTY-NINTH to FIFTIETH STREET
Telephone Plaza 4000

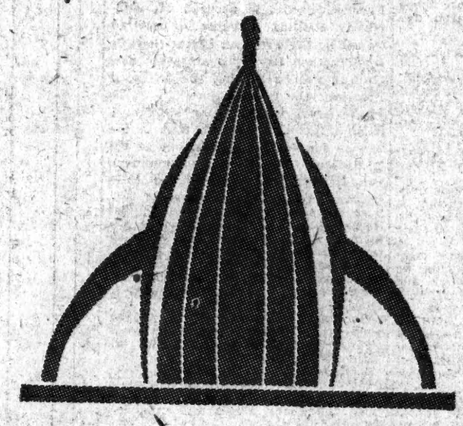

SPORTS ATTIRE
THE UNDEFEATED CHAMPION OF FASHION

Presented In a Complete Series of Its Varied Triumphs in Smartness

With subtlety, variety and smartness of design, sports clothes enter the activities of the smart world. At White Sulphur and Hot Springs theirs is a natural victory. And now, even in town their casual smartness has won first place in the daytime mode of the fashionable.

Coats With That True Sports Chic

So important are these coats in fashion one sees them practically all day long, in or out of town. Made of tweeds, homespuns, cameldown or novelty fabrics from finest looms in England, Scotland and France, and luxuriously trimmed with fur linings, fur scarfs, fur revers, fur collars and fur cuffs which form part of the sleeves.
85.00 to 450.00

Sports Frocks Are An All Day Fashion

Invariably in two pieces, in two tones, in two fabrics—three duets that practically explain the smartest features of this season's sports frocks. Other details are modernistic patterns, pleats and various belts—button-on sleeves, V necks, and sweater companions. Of velveteen, crepella, jersey, (plain or in tweed design), silk crepe or novelty sports fabrics. 35.00 to 145.00

Letter Winning Sweater Suits

Intricate knitting is the source of their individuality. Jumpers are knitted with yokes, chemisettes, horizontal stripes and tweed designs with Eton, crew, V, square or Robespierre collars. Skirts are pleated or gored for fulness. 18.75 to 75.00

Wind Defying Waistcoats and Jackets

Baby calf or suede waistcoats or hip-length jackets of leather or suede are essential to the woman who goes in for active Winter sports. Models are single or double breasted and may be selected in smart costume colours. 18.50 to 55.00

Sweaters Have An Independent Smartness

The sweater that rules the sports mode is the little imported Merino of an exquisite texture which equestriennes wear for smart variation. Many of the jumpers of sweater suits may be purchased separately from the smartest collection in New York.
9.75 to 95.00

The Skirts With Which Sweaters Are Worn

Every sportswoman's preference in skirts is presented here whether it is velveteen, kasha, satin, silk crepe or flannel. And the novel way in which fulness is acquired is a point in their favour. 9.75 to 39.75

SPORTS APPAREL—SAKS-FIFTH AVENUE—SEVENTH FLOOR

FRENCH RADICALS TO HELP THE FRANC

Largest Party in Chamber Will Support Poincare on the Debt Question.

BUT PRICE IS DEMANDED

Among Other Things Briand Must Be Permitted to Pursue His Foreign Policy Unhindered.

Copyright, 1926, by The New York Times Company.
Special Cable to THE NEW YORK TIMES.

PARIS, Oct. 17.—Premier Poincaré's Cabinet spent more of today's meeting discussing the outcome of the Radical Socialist Congress at Bordeaux than any other subject. For on the attitude of the Government toward the Radical Socialists and on the attitude of the Radical Socialists toward the Government depends the whole future of many questions, and not the least among them the future of the American debt discussion.

With the Government the Radicals have made a truce. It is a kind of benevolent truce, for their program and their resolutions permit Messrs. Herriot and Albert Sarraut and two other Ministers of the Radical Party to remain members of M. Poincaré's Cabinet. But it is only a truce, and not an alliance. That was made clear in every decision of the congress and in the final speech of Maurice Sarraut, the new President of the party.

Conditions of Support.

M. Poincaré is to be helped to stabilize the franc if he can and by every means that the 143 Radicals of the Chamber judge not only expeditious but just, but he is to obey their dictates on all other matters, such as, for instance, the foreign policy of M. Briand, with which they are in the fullest agreement. If he and his colleagues of the Right, with whom the truce has been made, attempt to break away from the dictation of the Liberal Left, then the old alliance of the cartel will be at once remade and the Government thrown from office.

That was the general result of the various decisions and speeches made at the congress. In foreign policy and internal domestic policy the party remained true to its old traditions and to the liberal creed of France during twenty years before the war. But in financial politics it compromised.

The party recognized that without some "truce" with the big monied interests and with the politicians in whom these interests appear to have confidence—for obscure reasons of their own—no salvation of the franc was possible and therefore it decreed that for the present Herriot, Albert Sarraut and others could continue to cooperate with Poincaré, Louis Marin, André Tardieu and Maurice Bokanowski, whom ordinarily no sound Radical would be expected to associate with in any political action.

Caillaux Chief of Dissenters.

Even from this course there were, however, dissentients, and of these the greatest was M. Caillaux. With wisdom he sought no issue with the present Government, which came into office on his downfall, because its backers promised at that time to avoid ratifying the American debt agreement. There were then forty members of the Radical Party who voted against him and M. Briand because they believed their successors would never take the course of ratification and seeking of new American credits.

But here is M. Poincaré still flirting with the idea of ratification—as Minister of Finance convinced it must be done and as a politician aware that it cannot be done without all kinds of specious reservations, and withal without the courage to risk putting the matter to the acid test so long as expedients can be found which may prevent a final definite issue.

To the Premier M. Caillaux could not refrain from dealing one of those glancing blows which hurt more than they injure—it is not his business at present to injure the present Government. He wants it to last long enough to ratify the Washington agreement.

In three bitter sentences yesterday he recalled how twice England had been ready to abandon her debt claims, but that France had preferred Ruhr occupation, and once he declared he had been solemnly assured by a great American statesman that America would have abandoned her claims if France had pressed hard for it. But during that time M. Caillaux was in prison and M. Clemenceau ruled in France. Now the time is past for taking advantage of these moments, and all the former Finance Minister could do was to warn his fellow Radicals against too great intransigeance.

He himself had tried to obtain reservations in Washington and failed. The policy of a clean slate on all war debts was the biggest and best. But his experience in Washington seems to have left a shade of bitterness and spleen in M. Caillaux's mind. He appears not to believe America capable of such a large political outlook and therefore he warned the party congress against seeking to impose these reservations which Washington refused a year ago.

A Non-Committal Declaration.

But the congress did not either accept or reject his warning. Like most other political organizations, it preferred to sit on the fence, and on the debt question this was the final pronouncement as read today by M. Sarrant in the declaration of the party's policy:

"Our party cannot rectify these debt accords without loyally indicating to our American and English allies the reservations which it attaches to their acceptance."

That declaration is perhaps noncommittal. It gives M. Poincaré no indication one way or another and leaves him with the certainty that this the largest single party in the present Parliament is still split in two on this important question, with, however, the majority perhaps in favor of acceptance of the Berenger agreement because it sees no other way out.

On other matters the party declaration was even less favorable to the Government. M. Poincaré's famous economy decrees and his cutting down of expenditures are being accepted only with even more stringent reservations than are applied to the American debt settlement. There is trouble in store for the Government on that as on other points. But for the present, and until the battle of the franc is won or entirely lost, there is going to be a truce.

That truce, however, will not prevent the Radicals preparing quietly for the next elections, which, through reform of the Electoral law, they purpose to win not only at the expense of the Nationalists, but at the expense of the Socialists. If and when they do that, France will return to normality. But before then there are many and difficult bridges to cross.

INTENSIFY ATTACK ON HOHENZOLLERNS

German Republicans Are Angry Over Prussia's Grant of Family Property.

SAY PRINCESS TOOK PICTURE

Monarchists Are Blamed for Asking Hindenburg to Funeral of Ex-Kaiser's Follower.

By LINCOLN EYRE.

Copyright, 1926, by The New York Times Company
By Wireless to THE NEW YORK TIMES.

BERLIN, Oct. 17.—The House of Hohenzollern is the subject of ever more bitter attacks from republican factions in Germany since the Prussian Diet's adoption of the measure ceding to the former Kaiser and his relatives property and cash to the value of hundreds of millions of marks. The outstanding developments in the campaign against the once reigning family are:

The charge that the Hohenzollerns deliberately inveigled President von Hindenburg into participating in the monarchist demonstration on the occasion of the funeral of General von Heeringen last week; former Crown Princess Cecilia is accused of deliberately stealing a valuable painting owned by the Prussian State; there is a widespread boycott against the new postage stamps bearing the effigy of Frederick the Great.

It is averred by Montag Morgen, a leading republican organ, that at the service for von Heeringen, one of the ex-Kaiser's foremost war commanders, von Hindenburg was assigned to a seat next to Prince Oscar, one of William II's sons, and that this permitted Oscar to discuss at length with the former Field Marshal the proposed participation of the ex-Crown Prince's eldest son in the recent Reichswehr manoeuvres, which recently led to the resignation of General von Seeckt as chief of the German Army.

Heeringen's funeral, it is alleged, was entirely monarchistic in character, Prince Oscar being present as his father's official representative.

Montag Morgen also criticises President von Hindenburg for attending in his Field Marshal's uniform, adorned with the Black Eagle and other old imperial decorations.

Defense Minister Geasler, it states, was invited under false pretenses and was persuaded to let detachments of the Republican Army serve as a guard of honor.

Oscar is the Prince who, at the recent Nuremburg Royalist celebration, delivered a speech against the republic.

Of the ex-Crown Princess it is asserted that she sold a Hobbema picture worth 300,000 marks to a Swiss wine dealer for 2,500 marks cash. The picture was hanging in one of the royal residences in Potsdam, but was the property of the Prussian Government.

It was recovered by Wilhelm von Bode, Curator of the Kaiser Friedrich Museum and the foremost German art expert, who managed to get the purchaser to accept in its stead a less valuable Ruisdael. Republican publicists observe that while it is not expected that Cecilie should be an authority on art she ought at least be able to distinguish between her own belongings and those of the State.

Protagonists of the republic, notably the Socialist and Democratic parties, have declared a formal boycott against the stamps bearing the head of Frederick the Great on the ground that this ancestor of the Kaiser is always used by the Monarchists for Hohenzollern propaganda. The postal authorities fail to explain why they chose Frederick's portrait on these ten-pfennig stamps, equivalent to the American two-cent stamps.

Princes May Buy a Swiss Hotel.

Copyright, 1926, by The New York Times Company.
By wireless to THE NEW YORK TIMES.

GENEVA, Oct. 17.—The Swiss-Italian Lake District is becoming a Hohenzollern rendezvous. Yesterday Prince Eitel joined his brother, Prince August William, in Ascona.

The former Crown Prince of Germany was at the meeting, and it is said the Hohenzollerns intend buying the Hotel Monte Verita in Ascona and other Swiss estates, as the former royal family is rich now as the result of the recent Prussian indemnities granted it.

HONOR 987 WHO DIED IN THE NATION'S WARS

Memorial Exercises Are Held in Cypress Hills as Last Body Is Moved From Old Cemetery.

Memorial services were held yesterday afternoon in the National Cemetery, Cypress Hills, Brooklyn, under the auspices of the United Spanish War Veterans of Brooklyn, in honor of the 987 sailor and soldier dead, whose bodies had been transferred there from the old Naval Cemetery in Flushing Avenue, Brooklyn. The removal of these bodies, which was begun last month, was completed yesterday, with the transfer of that of Sergeant Major Henry J. Goode, U. S. Marine Corps, who was killed in action in Cuba, in 1898.

The flag-draped caisson bearing the body of Sergeant Major Goode was escorted from its old to its new resting place by detachments of the Spanish War Veterans and National Guard troops. Representatives of the Consul Generals of Spain, Great Britain, Cuba and Japan were present at the exercises at Cypress Hills.

The invocation was by the Right Rev. Mgr. John P. Chidwick, Chaplain of the battleship Maine when it was blown up in Havana Harbor. Borough President James J. Byrne of Brooklyn, representing Mayor Walker, placed a wreath given by the city on Sergeant Major Goode's grave. The speakers were Representative David J. O'Connell of the Ninth Congressional District, Supreme Court Justice Stephen Callaghan of Brooklyn and Rabbi Edward Lieaman of the Riverside Synagogue. William A. Dawkins, Chairman of the Kings County United Spanish War Veterans, presided.

MOROCCAN WAR OVER.

Force There Soon to Be on Peace Basis of 1921, Painleve Reports.

PARIS, Oct. 17 (AP).—M. Painleve, War Minister, officially informed the Cabinet Council today that the war in Morocco is over.

He reported that the repatriation of troops would be completed by Nov. 20, and that those remaining would be on the peace basis of 1921.

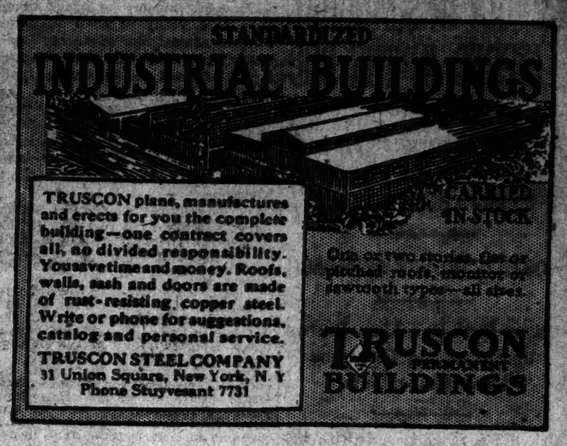

Negligees and Robes

Of Colorful Silks

$19.75

Simple in style, rich in fabric, charming in color—these negligees and robes suggest long hours of leisure. Faconné velvet with Georgette crepe trimming, left. Batiked crepe de Chine, quilted and silk lined, right.

A waterfall velvet negligee, satin lined and marabou trimmed, $29.50.

SECOND FLOOR

Lord & Taylor

FIFTH AVENUE NEW YORK

OPENING

THE NEW FLOOR OF

Antiques
Reproductions
Decoration

THE collection, which we cordially invite you to view, presents fine examples of Antique Furniture, Reproductions, Old Fabrics and Decorative Pieces from English, French, Italian, Spanish and American sources, fifteenth to nineteenth centuries.

In scope, this undertaking reflects the wider appreciation in this country of the Decorative Arts. The new division seeks to make a broad appeal to all who wish to enrich home interiors, as well as to home-builders, collectors and antiquarians.

Lord & Taylor

FIFTH AVENUE NEW YORK

Startling Innovation

The New THIRTEENTH EDITION *1926*

ENCYCLOPÆDIA BRITANNICA

In the NEW FORM at a Saving of 40% NOW!

Amazing Bargain Offer

New Policy Breaks all Publishing Precedents

WITH the publication of the new Thirteenth Edition, the ENCYCLOPÆDIA BRITANNICA has inaugurated a radical change in publishing policy — a change which makes it possible for YOU to secure this new Britannica AT ONCE —at a *sweeping reauction in price!*

Another Britannica Triumph

This new policy — a policy without precedent in the publishing business — is another Britannica triumph. This is the latest in a long series of startling and successful innovations which have put the ENCYCLOPÆDIA BRITANNICA far in advance of all other works of reference.

Hitherto, it has been the custom of all publishers to bring out new important works in a single high-priced edition. Costs of book manufacture are high. It is only natural that the publishers should desire to recover their initial costs before bringing out a less expensive edition. But the result has always been that only the well-to-do could afford such a book while it was new.

Why This Offer Is Made

Because the Britannica is primarily an educational institution—and because the splendid new 13th Edition, just completed, is by far the greatest aid to practical education ever produced—both the editors and publishers were anxious to give it the widest possible distribution, regardless of temporary profit.

Old-fashioned conservative publishing policies, which insured a large return from relatively few purchasers, were fearlessly swept aside. Such policies were against bringing out this new edition in a popular-priced form side by side with the more expensive Cambridge Issue, the De Luxe format in which earlier editions have been first produced.

But, to follow old-time custom would mean limited distribution. It would mean that thousands and thousands of persons of moderate income would be compelled to put off buying their sets for many months—perhaps for years.

And so it was decided to give *everyone* an equal opportunity to obtain this complete new Thirteenth Edition *now*, at a sweeping reduction in price—a price, in fact, that means a saving of more than 40% as compared with the more expensively bound Cambridge Issue.

How You Can Save 40%

To give YOU this amazing opportunity, 15,000 sets of the complete new 13th Edition have been bound in the NEW FORM—a method first introduced by this Company two years ago, and now famous throughout the world. It was instantly acclaimed a master stroke of genius, and more than 60,000 sets were sold in this popular form.

The specifications of the NEW FORM have been published broadcast, in every civilized country in the world. These specifications, which are the secret of the amazing success of the NEW FORM, make it in many respects the most attractive, compact and convenient form in which the ENCYCLOPAEDIA BRITANNICA has ever been issued. They are:

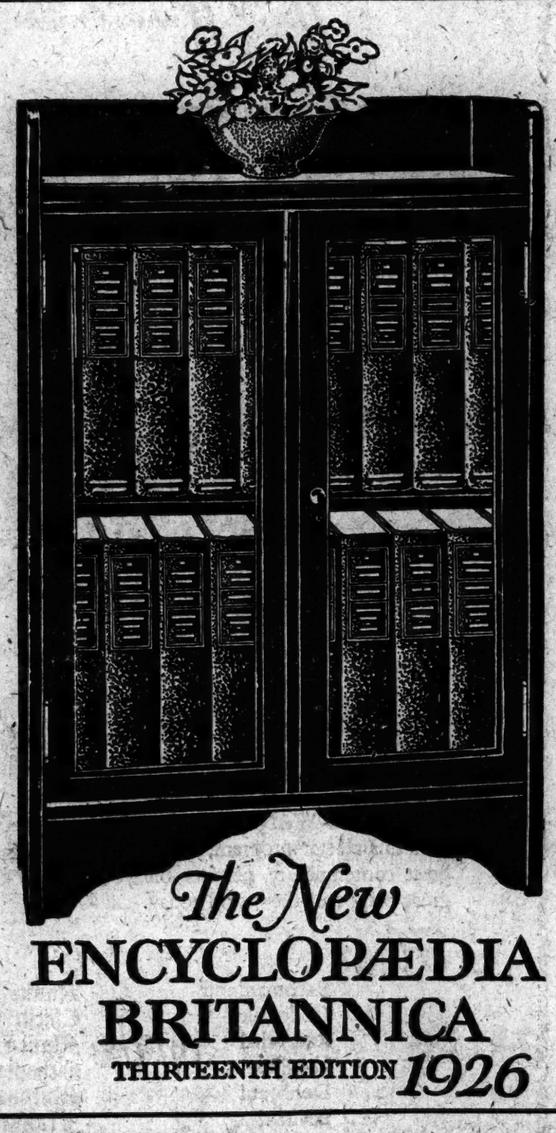

(1) Large type, easy to read.
(2) Complete and latest text (nothing omitted, nothing altered).
(3) Fully illustrated. (All the original plates, maps, etc.)
(4) Sweeping reduction in price. (More than 40% below the price of the famous Cambridge Issue.)

How We Can Do It

How is this amazing bargain made possible?

First of all, by means of *mass production*. More than twenty-two acres of floor space were required at our printing plants to produce this Thirteenth Edition in the NEW FORM rapidly and economically. Huge orders were placed for all materials. Britannica resources made this possible.

Second, by binding the 32 volumes as 16 (two volumes in one cover), thus saving 50% of the binding cost.

Third, by printing the NEW FORM from the *same plates* used in the higher-priced Cambridge Issue, thus saving the cost of resetting 33,000 pages of type. The use of these plates is *your guarantee that the text is identical* in both issues.

What You Get

You get in the NEW FORM everything contained in the more expensive Cambridge Issue—and at an amazing bargain!

You get the same 45,000 separate articles, by more than 2,500 world-famous authorities covering every branch and every avenue of human activity, from the beginning of the world, right down to this very hour. Such famous men and women as Albert Einstein, founder of the Theory of Relativity, Henry Ford, Bernard Shaw, Marshal Foch, Sigmund Freud, Andrew W. Mellon, L. Trotsky, Joseph Caillaux, Dr. Adolph Lorenz, Senator Marconi, George Eastman, Mme. Curie, Dame Millicent Fawcett, and Suzanne Lenglen, are numbered among these contributors.

You get also the full record of man's achievement during the "short but tremendous epoch" from 1910 to 1926—those transforming years in which the world has gained a century.

You get timely, practical information concerning all the new developments—actual figures and specifications for your immediate use.

This 80-Page Booklet FREE

Before you risk a dollar, you can prove to yourself that this great work is indispensable to your individual advancement. We have prepared a fascinating 80-page Booklet which we'll send you FREE. Write for it—TODAY.

It's packed from cover to cover with new and vital information you can use. It contains several specimen pages from the new Britannica; describes the NEW FORM (16 double vols.) also the Cambridge Issue (32 vols.); and explains our Easy Payment Plan by which anyone can now afford to own the new Britannica.

Use This Coupon

Fill in this Coupon NOW. Drop it in the mail before the last collection tonight.

The ENCYCLOPAEDIA BRITANNICA, Inc.
342 Madison Avenue, New York YT6-G3

Please send me, by return mail, without obligation on my part, your free 80-page Specimen Book of the new 1926 ENCYCLOPAEDIA BRITANNICA (13th Edition). Also details of your Bargain Offer on the NEW FORM, together with full particulars of your easy terms of payment.

Name.....

Address.....

City..... *State*.....

Mail This Coupon TODAY

Or, if you desire to see the books, call at Britannica Book Shop, 342 Madison Ave., at 44th St.

Foot-Fretful?

Many a man who appears to have jumpy nerves and an uneven temper is simply "foot-fretful"... distracted and tortured by the ceaseless ache of pain-ridden feet. And what a needless handicap foot troubles are! Thousands of men have found that Ground Gripper Shoes give quick and permanent relief.

The *three* corrective features found only in these shoes first remove the causes of your foot-troubles and then help nature restore your feet to normal health —The Straight Line Inner Edge, The Flexible Arch, The Patented Rotor Heel.

Why endure the handicap of tortured feet another day? Visit a Ground Gripper Store and have a pair of Ground Grippers fitted. You will rejoice at the quick relief.

GROUND GRIPPER STORES
29 West 46th Street, New York
25 West 35th Street, New York
8 Beekman Street, New York
137 West 125th Street, New York
310 Livingston Street, Brooklyn

GROUND GRIPPER SHOES
FOR ALL THE FAMILY

END TRANSIT COUNT FOR STAGGER PLAN

Field Forces Turn Over Travel Time of 760,000 Persons to Census Committee.

TABULATION WORK STARTS

Completion of Volunteer Task Marks Another Step in Move to Relieve Subway Jam.

Dr. Louis I. Harris, Health Commissioner, announced yesterday that the field forces assigned to the transit census had finished its work, and that information on the travel habits of 760,000 persons employed by approximately 35,000 firms in Manhattan had been obtained and was now in the hands of the Transit Census Committee.

The census is designed to make possible an effective plan to "stagger" the time of opening and closing business establishments to reduce subway congestion. Dr. Louis I. Dublin, statistician of the Metropolitan Life Insurance Company, who will supervise the tabulation of the returns, said the result of the field canvass by inspectors and nurses of the Health Department was satisfactory to him.

"Before the committee asked Dr. Harris to assign a squad to make a building-to-building canvass we had in hand questionnaires covering 400,000 people," Dr. Dublin said. "This sample, obtained by mail, was large enough but was not entirely representative, since we had excellent results in some sections of the city and poor results in others. The large gaps, which we pointed out, namely, the mercantile and jobbing district in the midtown area, the manufacturing districts in the streets and avenues near the Hudson and East Rivers and on the lower east side, have now been filled."

The work of preparing the census material for tabulation is now under way.

Second Radio Operator Killed.

CHICAGO, Oct. 17 (AP).—Oliver R. Cunningham, 22, operator at the Homewood unit of radio station work, died last night when he came in contact with a high voltage wire. This is the second death of its kind in this station during the year.

RECKLESS DRIVERS WARNED

Never Hit Anybody to Avoid Another Car, Judge Tells One.

When John Hauxler, 22 years old, of 66 Harriot Street, Yonkers, appeared in City Court there yesterday on a reckless driving charge, Judge Charles W. Boote rebuked him for running his automobile into a policeman to save hitting another car.

Judge Boote told the young man that when he had the alternative of inflicting personal injury or doing property damage, he should always spare injuring or killing anybody, even though to do so meant he would damage property.

Policeman Theodore Girieky, who was on post in Getty Square, Yonkers, testified that Hauxler bowled him over and injured his back. The defendant said if he had not run into the policeman he would have rammed a parked automobile. Judge Boote suspended sentence with a warning.

GIVES TWO GATES TO CITY.

Third District Tammany Club Unveils Portals in Chelsea Park.

Two gates were presented to the city by the Horatio Seymour Tammany Club of the Third Assembly District yesterday afternoon in Chelsea Park, Ninth Avenue between Twenty-seventh and Twenty-eighth Streets. The memorial gates were unveiled in honor of the late Frank J. Goodwin, one-time Tammany leader, and the late Frank L. Dowling, former Borough President of Manhattan.

Joseph W. Keller and William T. Collins, County Clerk, made the presentation on behalf of the club. Acceptance of the gates was made by Park Commissioner Francis D. Gallatin. Other speakers included Peter P. Schmuck, Justice of the City Court, and the Rev. Charles W. Gulick of the St. Vincent de Paul Church in West Twenty-third Street.

NEW UNION SEEKS CONTRACT

Jewelry Workers to Negotiate With Employers on Demands Today.

Negotiations between the recently reorganized Jewelry Workers Union in New York and employers to sign a contract will begin today, according to Anthony Capraro, manager of Local 17 of the International Jewelry Workers Union.

Among the demands to be presented are, the establishment of an employment bureau at the union's headquarters, 701 Broadway, from which firms will select their workers; a forty-four hour working week; time and one-half pay for overtime; a flat 10 per cent. increase for all week workers; equal division of work in slack seasons, and the right of union officials to enter shops to interview workers and negotiate with employers.

MRS. HALL TO DEFEND HERSELF ON STAND

Continued from Page 1, Column 5.

tective, called at the home of Miss Agnes Storer, an old friend of mine. Later the tabloid disclosed the woman to be one of its reporters. This, with the repeated 'beats' Senator Simpson has given the tabloid, would indicate, I think, to any fair-minded person that the tabloid is still in full charge of the investigation.

"That's the sort of thing we have to contend with since the present investigation started. The stories about my wealth, the stories about my brother's wealth, the stories about my cousin's Henry Carpender's, wealth, and the stories about our power and influence in Somerset and Middlesex Counties are all inspired by the tabloid. They are nothing but myths. I can't imagine where all the stories concerning the family wealth came from unless inspired by the tabloid. Any one wanting the facts could readily ascertain them by inquiry at the National Bank of New Jersey in New Brunswick, where my brother, Henry Stevens; Harry Carpender and myself do our banking."

Mrs. Hall said that she had no investments in New Brunswick, and added that her wealth was largely in stocks in this city. She declared that her fortune at no time had exceeded $300,000; that her brother, Willie Stevens, had a fortune of about $250,000; that Henry Stevens was worth about $175,000, and that Henry Carpender's fortune was in the neighborhood of $140,000. Mr. Carpender, she said, had earned all his money. Her money and that of her brothers, she continued, was largely inherited from the estate of her mother, Mrs. Frances Stevens; from her aunt, Mrs. Charles Hart, and from an uncle, Rear Admiral Morris McKenzie, U. S. N.

She then took up the charges that the Hall, Stevens and Carpender families wielded influence in the counties of Somerset and Middlesex.

Mrs. Hall said that personally she had few friends scattered through Somerset County. The only one she could recall by name was the Rev. Thomas Conover of Bernardsville, with whom she had been mutually interested in the Evergreens, a home for the aged near Bound Brook. Mr. Carpender, she said, was friendly with former United States Senator Joseph Frelinghuysen, having met him in the South while on a hunting trip.

"Since the marked growth of New Brunswick," she said, "during the last twenty years, the only member of the families who has taken considerable interest in local civic affairs has been my cousin, Sydney Carpender, who is President of the New Brunswick Kroeschell Company. None of us has ever held office or been in politics That's all there is to the story of our wealth and power and influence.

"Neither I nor my representatives ever gave any one any bribe, offered any one any bribe or suggested to any one that they suppress evidence in the Hall-Mills case. In fact, all we asked any one to do was to tell the whole truth. When the statements concerning the bribe were first published my attorney, Robert H. McCarter, suggested that Senator Simpson examine my bank account. Senator Simpson said he did not want to see it.

"Senator Simpson can see my bank account at any time he wishes. He can also have any information he wants about our financial affairs. However, I think Senator Simpson is not particularly interested in facts, but prefers to deal with suspicions and affidavits of prisoners.

"Senator Simpson has charged us with holding a family conference in my home to discuss Dr. Hall. The charge is absolutely unfounded. We never had a meeting of such a character in my home or elsewhere. None of my family ever thought of Mrs. Mills except casually as one of the members of the parish and as an active worker."

Mrs. Hall was asked specifically about Mrs. Gibson, "the pig woman" of the case. It was upon the story told by Mrs. Gibson, who identified the defendants as at the murder scene on the night of Sept. 14, 1922, that the Grand Jury returned its indictments. Mrs. Hall was asked about Mrs. Gibson's story.

"It is ridiculous," she said, 'I never heard my cousin, Henry Carpender, called anything but Harry prior to Mrs Gibson's story of the murder four years ago. I think when Mrs. Gibson made up her story and stated that she heard some one say, 'Oh, Henry!' she tried to implicate my brother, Henry Stevens. When she learned that on Thursday night, Sept. 14, 1922, he was in Lavalette, his home, she looked over the family names and was lucky enough to find a cousin named Henry, who happened to have a mustache, even if he didn't have black, bushy hair."

Defense Suspects No One.

Mrs. Gibson in her story said that one of the men she saw at the scene had "bushy, black hair." Mrs. Hall denied that any member of her family had any conclusions on who committed the murders.

"I do not consider the present investigation anything but a malicious persecution of myself and my family," she continued. "I shall take the stand when the trial comes next month. I have nothing to conceal.

"Then Senator Simpson will have to change his tactics, deal with facts before a jury and stop his campaign of suspicion and insinuation in the newspapers when that day comes. I feel he will receive from the jury the rebuke he so richly deserves, and New Jersey will again be a fit place for decent people to live in."

Senator Simpson was told of the interview. He said:

"I have no comment to make on this interview. All I have to say will be said in court, beginning on Nov. 3."

A medium weight oxford of exceptional quality—made in tan Belgen grain and dull black Calf, leathers that polish unusually well
The New Fall Brogues Are Now in Stock.
Lasts and Patterns exclusively our own design
THE JOHNSTON & MURPHY SHOE
©W.&H.1922

WHITEHOUSE & HARDY
INCORPORATED
BROADWAY AT 40TH STREET — METROPOLITAN OPERA HOUSE BLDG.
144 WEST 42ND STREET — KNICKERBOCKER BUILDING
84 BROADWAY—AT WALL STREET

If you hear all three we'll be content!

THERE are just three reproducing pianos that are interesting to the true music lover. But of the three, only the Welte-Mignon embodies the perfected re-performing action in the piano perfected to play for it.

That is important—so important that we urge you to hear the other two actions first. For then, when you come to our studios, you will appreciate all the more the freshness and truth of Welte-Mignon's interpretations.

You will know, too, why this instrument enjoys a unique prestige in the home of the musically elect both here in America and abroad as well.

And after the Welte-Mignon has played for you—after you have heard the other two, you will want to call it your own.

The Perfected
WELTE MIGNON
IN THE WELTE BUILT WELTE PIANO
shown exclusively in our studios
665 FIFTH AVENUE at 53RD
And at
Landay
LANDAY HALL
S.W. Cor. 42nd St. and 6th Ave.

LINENS

Just Received—Attractive Colored Damask Linen sets in solid colors of blue or yellow. At the following moderate prices:

Cloth 1½ yards square and six 16-inch napkins	$ 8.75 *a set*
Cloth 2 yards square and twelve 22-inch napkins	17.50 *a set*
Cloth 2 x 2½ yards and twelve 22-inch napkins	19.50 *a set*

Linen Towels

A complete line of towels in all sizes. Guest Towels from $7.50 to $39.00 a dozen. Regular size Bedroom Towels of huckaback with damask designs and fancy weaves at $10.50 to $45.00 a dozen.

Fancy embroidered and lace-trimmed towels, come in all sizes, priced from $2.50 to $18.00 each.

Luncheon Sets

Illustrated above—Hemstitched Damask Luncheon Sets with colored border design which faithfully reproduces old Russian lace in white on green, blue or gold ground.

63 x 63-inch cloth with 6 napkins	$27.50 *a set*
63 x 90-inch cloth with 12 napkins	45.00 *a set*
63 x 108-inch cloth with 12 napkins	55.00 *a set*

Luncheon Sets of needlepoint and embroidery on cream linen. 13 pieces: 6 place mats, 6 napkins and runner, special, $20.00 *a set*

McCutcheon's

5th Avenue *Telephone* 49th Street VANderbilt 5430

John Wanamaker
Formerly A. T. Stewart

Let the GREAT MASTERS *Help You Select*
The AMPICO
[Re-Enacts the Artist's Playing]

ONLY AT WANAMAKER'S, in the entire world, can you hear this all-star program, featuring the playing of most of the great contemporary pianists on your choice of most of the great pianos of the world today.

Hear

Rachmaninoff		Knabe
Godowsky		Chickering
Rosenthal	*on the*	Mason & Hamlin
Lhevinne		Schomacker
Dohnyani		Marshall & Wendell
Levitzki		Franklin

Hear this all-star program at Wanamaker's before you choose any piano, either with or without the Ampico. The playing of the masters reveals the finest tonal qualities of these famous instruments, helping you reach a wise decision.

The AMPICO, Electrically Operated
$985 up

A SMALL FIRST PAYMENT BRINGS YOUR PIANO HOME
The Remainder in Thirty Monthly Sums

Piano Salons, First Gallery, New Building

JOHN WANAMAKER NEW YORK
Broadway to Fourth Avenue, Eighth to Tenth Streets

$1000 Reward!

For the return, or information leading to the return, of a rare Brussels tapestry of the XVIIth century, woven of fine silk, size approximately 8½ feet high and 9 feet wide.

The design is bold, simple, unmistakable and unique of its kind. It depicts a knight clad in rich Renaissance costume of red coloring, who lifts on to his prancing horse his bride. In the staffage, or background, is a group of smaller figures representing wedding guests and the vassals of the knight. The whole tapestry is surrounded by a narrow, but complete border and between the border and the subject itself are woven festoons of fruits and flowers.

An additional reason for its rarity lies in the red coloring of the robes and the comparatively small figures included in the design. Tapestries with small figures have an enhanced value.

This tapestry disappeared from the wall on which it hung in the division of Antiques, Reproductions and Decoration, Eighth Floor, which has just been opened to the public. Address communications to the office of the President.

Lord & Taylor
FIFTH AVENUE NEW YORK

DOMINION PREMIERS ARRIVE IN LONDON

Downing Street Stage Is Set for Imperial Conference, Opening Tomorrow.

FOREIGN POLICY AT ISSUE

Canada Will Lead Demand to Have Status of Governors General Defined.

Copyright, 1926, by The New York Times Company.
By Wireless to THE NEW YORK TIMES.

LONDON, Oct. 17.—With the arrival today of W. L. Mackenzie King, Prime Minister of Canada, the stage is all set for the Imperial Conference which will assemble on Tuesday morning within the unpretentious halls of Prime Minister Baldwin's official residence at 10 Downing Street.

This will be the second such conference since the war. Hyperbolists are already hailing it as the most important ever held, while alarmists in Great Britain and the journalistic prophets abroad see in it, as they saw in its predecessor, a stage dissolution of the British Empire.

They point to the advent of the Hertzog Government in South Africa and its admission that it cherishes the ideal of ultimate independence. They cite the recent dispute between Mackenzie King's Government and Canada's late Governor General, Lord Byng. They remark Canada's appointment of Vincent Massey as Minister at Washington. They note the fact that the Dominions have failed to ratify the treaty of Locarno. The Dominions, they say, are straining at the bonds of the empire and something must give way.

It is an imposing array of facts, and yet it is doubtful whether it causes even a flutter in the dove cotes of Downing Street.

The pessimists were basing similar predictions on the Chanak episode, which preceded the Imperial Conference of 1923, when Winston Churchill tried to stampede the Dominions into a Near-Eastern war and was severely snubbed by Canada for his pains. Nothing so irritating to Dominion opinion has occurred since.

The Dominions, for instance, which used to be bound by British treaties unless they contracted out of them, were specifically exempt from the obligations of the Locarno compact, unless they wished to be included.

South African Viewpoint May Change.

Downing Street doubtless read with some dubiety the recent declarations by General Hertzog's Cabinet, that the ultimate goal of the South African Nationalist Party is "sovereign independence," and it is still intrigued to know what General Hertzog himself meant by his elaboration in a speech last Spring on his conception of South Africa as "a free and independent State, with the right to international recognition by foreign powers, but with a common connecting link between itself and Great Britain centred in the King."

But much water has flowed under the bridges since.

"I shall proceed to the Imperial Conference," said General Hertzog at Cape Town a month ago, "in the full conviction that in our relations with Great Britain and the other Dominions as a commonwealth of free nations there lies the surest guarantee of our future welfare and prosperity."

It may be anticipated, perhaps, that the South African Premier's views will be modified by geography as well as time, and that there will be less talk of independence in the conference room than on the stump.

Imperial Relations the Prime Subject.

The imperial relations, particularly in their bearing on the determination of British foreign policy, will, however, be the most important subject discussed by the conference. In 1922 it was a question of empire preferences which loomed large, but the substantial result was the disastrous defeat of the Baldwin Government on the tariff issue, and the price of his return to power was a pledge to make no further radical fiscal experiments.

The problem of the imperial relations is one often misunderstood. The Dominions, for instance, are imagined as appealing for a voice in the determination of British foreign policy, and Downing Street as ignoring the appeal. The truth is almost the reverse.

A project of an Imperial Parliament, in which the Dominions would cooperate with the Mother Country in shaping its foreign and domestic policy, was conceived in Great Britain and slain in its infancy by the Canadian Prime Minister of that time, Sir Wilfrid Laurier. Imperial consultation in one form or another has been an ideal cherished by many British statesmen since. But consultation in determination of policy implies responsibility for its results, and the Dominions have long been nervous of European commitments.

Canada Wants Conditions As They Are

New Zealand, more loyal to Britain than the Britons themselves, was ready to endorse the proposal. But Canada has shown at three successive conferences a growing indisposition to consider new projects for imperial cooperation.

"Let the Empire Constitution stay as it is," has been Canada's cry. "A common foreign policy is impossible, so the best thing is for you to play safe, manage your own affairs and let us manage ours."

Canada has proceeded to carry out that policy. Four years ago she signed, entirely on her own initiative, the halibut treaty with the United States. Some months ago she passed a resolution in Parliament requiring Parliamentary approval of all foreign treaties negotiated by Great Britain before they should be binding on Canada. A few weeks ago she appointed Vincent Massey Minister at Washington.

Canada, therefore, does not want consultation in the framing of British foreign policy so much as she wishes freedom from its incidence. South Africa takes the Canadian view, but is willing to push it to even more extreme limits. Australia, like Canada, desires, according to the admission of its Prime Minister, wider and wider freedom of action within the empire.

Ireland and Canada Have Complaints.

The Irish Free State, moved by political exigencies and considerations of amour propre, is anxious to be as extreme as anybody. It appointed a Minister to Washington before Canada did, and it has "representatives" in Paris, Brussels and other foreign centres, whose functions have made their relations with British Embassies delicate.

It will protest against the fact that its negotiations with the British Government have to be carried on through the medium of its Governor General, Tim Healy. It relies in this matter on the support of Mackenzie King, who had occasion so recently to challenge the power of Lord Byng to refuse a Parliamentary dissolution.

With all these varying views to be reconciled it is unlikely that the conference will bring forth much tangible result. There may be a request that the autonomy which the Dominions have enjoyed in practice should be embodied in a definite constitutional declaration and that the status of the Governors General should be more clearly defined. It is highly improbable that the conference will be able to fabricate any new machinery for the framing of a common empire foreign policy.

SEMINARY IN 40TH YEAR.

Jewish Institution in 123d Street Gets Professor's Portrait.

The Jewish Theological Seminary, at 531 West 123d Street, observed the opening of its fortieth academic year last night by extending an informal welcome to new students and members of the faculty. Dr. Cyrus Adler, President, gave a short address to the students.

A portrait of Senior Professor Louis Ginsberg, who has taught for twenty-five years at the seminary, was unveiled by Rabbi Jesse Schwartz of Toronto, who acted on behalf of the class of 1925 in making the presentation.

GENEVA SKEPTICAL ON ARMS PARLEY

Experts Seem Unable to Agree on Method of Comparing Strength of Navies.

ARMIES ANOTHER PROBLEM

Absence of Russia From the Discussion Is a Source of Apprehension to Her Neighbors.

GENEVA, Oct. 17 (AP).—Close followers of the question of world disarmament are inclined to be skeptical as to the results of the general disarmament conference which will be convoked before September by the League of Nations.

From the American viewpoint the preparatory arrangements for the conference, which have been going on for many weeks, have made little progress. There is absolute disagreement among the experts on the question which the American delegates consider of fundamental importance, and that is the method which is to be followed in comparing the strength of the various world navies.

France and Italy have held persistently to the thesis that the proper way to compare navies is by the total or global tonnage. The great naval powers of Great Britain, the United States and Japan, however, contend that this method is absolutely unworkable. They maintain that the proper system is in accord with the Washington Naval Conference, which held that the comparison of navies should be by the tonnage of warships.

Question of Vital Importance.

The representatives of these latter countries insist that the tonnage placed into cruisers or submarines is of vital importance and that unless some specific understanding of this nature is achieved the coming conference will have completely failed.

Great Britain is particularly interested in the cruiser and submarine programs of Italy and France; first, because of the narrowness of the English Channel and, second, because of her interest in the Mediterranean, which is her sea route to India and other British dominions. For this reason it will be exceedingly difficult for Great Britain to enter a three-power agreement with the United States and Japan on naval limitation. France and Italy, the British believe, also should be parties to such a compact.

But a separate naval compact is impossible in the opinion of Italy and France, who hold that disarmament is a global problem which cannot be treated in separate parts. They also hold that naval limitation is essentially linked with the question of land limitation as well as air limitation.

In addition to these differences of opinion, the conference will always be endangered by the absence of Russia from the negotiations. It is considered likely that the neighbors of Russia, like Poland, Rumania and Finland, will hesitate to reduce their land armaments without some simultaneous agreement with the Soviet for a proportionate reduction. The general prediction at Geneva is that these countries will tell the conference that they must stand pat with their present armaments, with the possibility that they will want to increase the efficiency of their existing forces.

Fear for Acquired Territories.

Another important element entering into negotiations is the fear on the part of States like France, Czechoslovakia, Poland, Rumania and Yugoslavia, concerning the territories which they acquired through the World War. Security to these countries means the ability to hold these lands against powerful States like Germany and Russia, which may some day be in a position to reclaim them.

One ray of hope possibly may save the Conference and that is the desire of the European countries generally to reduce their economic and financial burdens. Already this desire has found expression in a considerable reduction in the officers of the French Army. So vitally necessary is it for Europe to trim down its unproductive expenditures that some leaders here believe that at the last moment countries will come forward and offer to contribute some substantial reduction in the general cause of lessening armaments.

Meanwhile it is felt that the United States has a direct interest in obtaining a naval agreement, because of British superiority in cruisers and the fact that the Japanese cruiser program exceeds that of the United States. It is not believed here that the United States necessarily wants to keep up with Great Britain, but that she would like to have set up some level of cruiser and submarine strength beyond which Great Britain and Japan would not go.

PLAZA

Art Auction Rooms, Inc.
5-7-9 East Fifty-ninth Street

EXHIBITION TO-DAY
SALE TOMORROW (Tues.)
Wed., Thurs., Fri. & Sat.
OCT. 19, 20, 21, 22, 23, at 2 P.M.
RARE ART AT AUCTION

Italian, French and Brussels Tapestry Panels, Adam, Sheraton, Chippendale and Georgian Style of Living, Dining and Bedroom Groups, Chinese Porcelains, China and Glassware, Steinway Baby Grand Piano, Miniature Ship Models, Persian and Chinese Rugs, Bronzes, Etc.
By Order of
Mrs. Ben Ali Haggin
of this city, and property of others.
Also a noted collection of Antique Buddhas and kindred art objects) including Paintings
By Order of
George Hoyt Allen, Esq.
of Clinton, N. Y.
Note: The Allen Collection sold only during Friday's Session
EDWARD F. O'REILLY & SON
Auctioneers

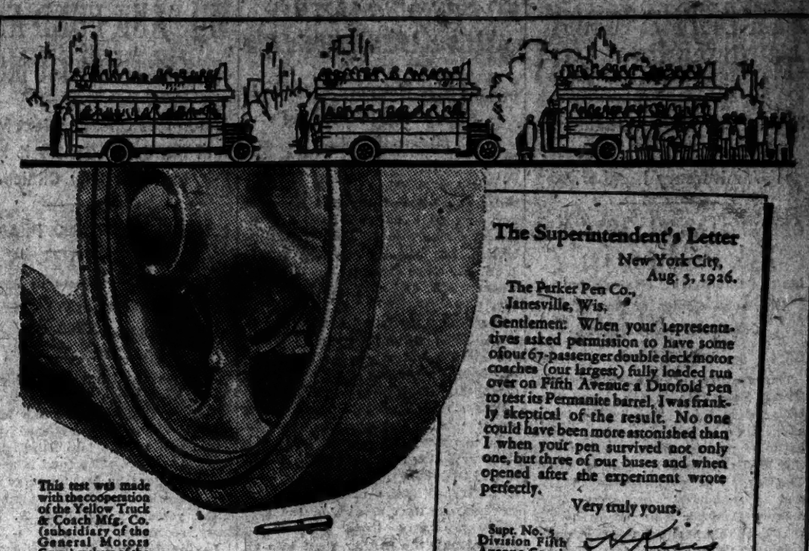

This test was made with the cooperation of the Yellow Truck & Coach Mfg. Co. (subsidiary of the General Motors Corp.) makers of the three double-deck passenger buses that ran over the Parker Duofold Pen.

The Superintendent's Letter

New York City,
Aug. 5, 1926.

The Parker Pen Co.,
Janesville, Wis.

Gentlemen: When your representatives asked permission to have some of our 67-passenger double deck motor coaches (our largest) fully loaded run over on Fifth Avenue a Duofold pen to test its Permanite barrel, I was frankly skeptical of the result. No one could have been more astonished than I when your pen survived not only one, but three of our buses and when opened after the experiment wrote perfectly.

Very truly yours,

Supt. No. 1
Division Fifth Avenue Coach Company

Under the Wheels of 3 Loaded Buses
Parker Duofold again defies breakage!

While Fifth Ave. Crowds Marvel

AGAIN Parker Duofold's new Permanite barrel has withstood a test that well astounds the world.

First hurled from a 25-story hotel to cement without damage; then dropped 3000 ft. from an aeroplane and picked up unbroken; now run over by three New York buses filled with 67 passengers each.

This weight of more than 11 tons per bus failed to break the pen barrel.

And in this test, as in the two others, when the cap was removed from this black-tipped lacquer-red beauty, the Duofold point wrote perfectly.

A point guaranteed for 25 years not only for mechanical perfection but for wear!

Select your style of point and size of barrel at any first rate pen counter. But look with caution for the imprint of the originator, "Geo. S. Parker—DUOFOLD." Carry the genuine and win the world's respect.

Parker Duofold Pencils to match the pens:
Lady Duofold, $3; Over-size Jr., $3.50; "Big Brother" Over-size, $4

THE PARKER PEN COMPANY, JANESVILLE, WISCONSIN
SALES AND SERVICE STATION: SINGER BUILDING, NEW YORK CITY
Telephone HANOVER 0417

Parker Duofold $7 OVER-SIZE
Lucky Curve Feed and 25 Year Point
Duofold Jr. $5 Lady Duofold $5

Navy Day—October 27th. The Parker Pen Company joins in its observation

Follow the Birds to Southern California Now!

FROM time immemorial millions of birds have flown out of the northland to "winter" in Southern California. Instinctively they come.

You, too, may feel this natural urge each Fall. Heed it this year, and come with the birds to this enchanting land.

Know the charm of it, the rest, the fun, the interest.

You'll find quaint old Spanish Missions, founded more than 150 years ago; deserts that rival the Sahara; silvery ocean beaches; mountains that afford unrivalled scenic views; sweeping flower-decked plains, and a warmth and sunshine that will make life glorious.

Play golf on 60 modern courses; ride horseback along winding bridle trails; play tennis; sail on the Pacific; picnic in a palm-lined canyon; camp, hunt and fish in mountain fastnesses. Climb a mile-high mountain by trolley, if you wish.

Motor down "El Camino Real" (the King's Highway) with gorgeous views on every side. Visit the great Yosemite National Park, open all winter and now reached over a new broad motor highway.

Drive past mile after mile of orange groves in full bearing. Pick an orange yourself and eat it—from the tree.

See the Tournament of Roses in Pasadena January 1st. Look on at the $10,000 Open Golf Tournament in Los Angeles January 5 to 9.

Spend hours of metropolitan gaiety in a city said by travelers to be one of the most entertaining in the world. Visit theatres, go to dances, parties, exclusive restaurants, fine hotels, attend championship wrestling and boxing bouts, football and baseball games; auto races—any amusement that you wish,—you'll find it here—now and all winter long.

Bring the *entire family*. No need to interrupt school life. Here are schools, both public and private, of the highest type.

A new train service will soon bring the Coast within 63 short hours of Chicago.

Take advantage of these opportunities.

The first step is the coupon. Send it now. We'll mail you the most complete book on vacations ever written; 52 pages, illustrated.

Come now or plan now to come this winter. See why the birds are here and you'll come again, as they do, every year.

Southern California
All-Year Vacation Land Supreme

The City of Los Angeles, with a population of well over a million, is the largest city on the Pacific Coast and is the hub of one of the country's richest agricultural communities.

The growth, wealth and marvelous resources of Southern California are indicated by the following facts and figures pertaining to the County of Los Angeles alone:

Value of Agricultural and Live Stock Products (1925)	$65,812,744
Value of Citrus Products (1925)	52,511,502
Oil Production (1925)	140,000,000 bbls.
Harbor Imports (1925)	4,156,177 tons
Harbor Exports (1925)	16,154,586 tons
Total Harbor Tonnage	20,310,763

A producing season of 365 days a year permitting year round crops.

All-Year Club of Southern California,
Section A-63, Chamber of Commerce Bldg.,
Los Angeles, California.

Please send me your free booklet about Southern California vacations. Also booklets telling especially about attractions and opportunities in the counties which I have checked:

☐ Los Angeles ☐ Orange ☐ Riverside
☐ San Bernardino ☐ Santa Barbara ☐ Ventura
☐ San Diego

Name _____
Street _____
City _____ State _____

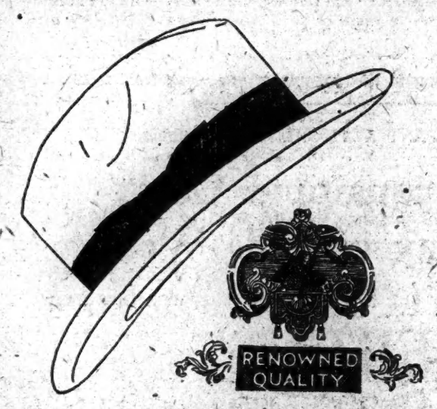

RENOWNED QUALITY

THE FINCHLEY HAT

IN ITS VARIETY OF FEATURES, AND EXCELLENT CHARACTER, IT REPRESENTS THE MOST POTENT ELEMENT IN FALL APPAREL.

SEVEN DOLLARS
AND MORE

IN THE
FINCHLEY *Establishments*

Fifth Avenue at 46th Street

ANNOUNCEMENT

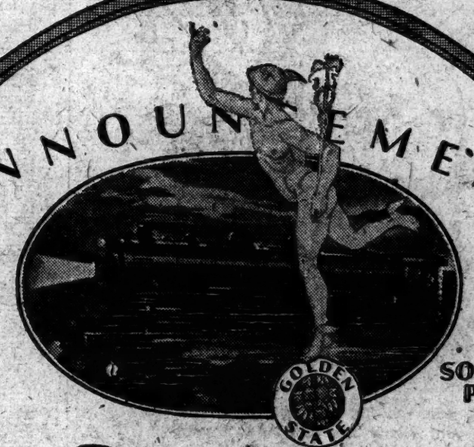

ROCK ISLAND — SOUTHERN PACIFIC

Finer and Faster
THE DE LUXE
GOLDEN STATE
Limited

Effective November 14, 1926, leaves Chicago daily (La Salle St. Station), Rock Island Lines, 8:30 p. m., Englewood Union Station 8:45 p. m.; arrives Los Angeles, Southern Pacific Lines, 9:30 a. m.—only two days and three nights en route. Similar fast schedule returning—leave Los Angeles 5:00 p. m., arrive Chicago 10:00 a. m. Super-quality in every feature of service. New standards of luxury in transcontinental travel. Extra fare ten dollars.

Other high-class fast trains on convenient schedules. No extra fare.

Los Angeles - San Diego - Phoenix Ariz.

ONLY 63 HOURS
Chicago-California
"Saves a Business Day"

For reservations, booklets or detailed information, apply to
P. W. Johnston, Gen. Agt., Pass'r Dept.
Rock Island Lines
723 Knickerbocker Bldg.
Phones Wis. 2515-6, New York

A. J. Poston, Gen. Agt., Pass'r Dept.
Southern Pacific Lines
165 Broadway, Phone Cortland 4900
New York

801

NEW BATTLE STAMP TO BE ISSUED TODAY

Hand Press at World Exhibition Will Make First White Plains Anniversary Number.

OPENING LARGELY ATTENDED

Many Countries Represented in Displays—Copies of New York City 1845 Issue Shown.

The feature of the International Stamp Exhibition in the Grand Central Palace today will be the initial appearance of the new White Plains battle stamp, issued to commemorate the 150th anniversary of that event. The battle was fought on Oct. 28, 1776, and in authorizing the stamp Postmaster General New originally set that date this year for the first public sale. In view of the fact that the Postoffice Department has established at the stamp exhibit a complete branch postoffice and a branch of the Philatelic Agency at Washington, in charge, respectively, of M. L. Eideness, superintendent of the Department of Stamps, and A. D. Collins from the Washington Agency, the Postmaster General agreed to advance the sale to this week. The stamp will also be issued today from the White Plains postoffice but nowhere else in the country.

As a part of the Government exhibit a small hand press has been set up and sheets of twenty-five of the White Plains stamp will be printed with an ornamental border. The stamp is of the two-cent denomination, light red in color, the chief design showing a cannon and four gunners.

The exhibition was opened yesterday afternoon and there was an excellent attendance. Many of the visitors were anxious to see original copies of the five-cent stamp issued by the postmaster of New York City in 1845, two years before the first Government issue.

An interesting exhibit showing the method of designing and preparing stamps for postal use is displayed by the sculptor Emil Fuchs, who designed the exhibition medal to be awarded winners in the various classes. One of the most remarkable collections of Grecian stamps ever seen in this country is exhibited by Colonel G. F. F. Napier of England. Benjamin Goodfellow, a leading British philatelist and one of the judges has brought over for its first public exhibit his specialized collection of the stamps of Prince Edward Island. One feature of the exhibition is the perfection of the many exhibits of stamps from Canada and the Canadian Provinces. Many rare stamps formerly owned by the Czar of Russia are displayed in the elaborate collection of Baron Carl von Scharfenberg of Berlin.

The annual convention of the American Philatelic Society will open today at the Waldorf. About 1,000 delegates are here from all parts of the country, including a large delegation from California headed by A. H. Wilhelm of San Francisco, President of the society.

SELF-CHIDING MOTHER KILLS BABES, ENDS LIFE

Los Angeles Woman Leaves Note Saying She Failed in Maternal Duties.

LOS ANGELES, Oct. 17 (AP).—Because she believed she had failed in her duty as a mother, Mrs. Ada B. Chamberlain, wife of John M. Chamberlain, Los Angeles attorney, put to death her three children, the eldest of whom was 9, and then ended her own life.

The four were found dead today in a gas-filled room in a house which the mother had rented on Friday, a few hours before she and her children disappeared from their home.

Police, reconstructing the tragedy, report that before putting her children to death, the mother had taken them to a picture show. Returning to the rented house, she put the little ones to bed, gave them a sleeping powder and then turned on the gas. While the tiny lives were being snuffed out, the mother went into an adjoining room and penned four notes.

After finishing her writing, the mother calmly walked to her death in the gas-filled chamber.

In one of her notes, addressed to newspaper reporters, Mrs. Chamberlain explained that she could not let her children live in a world for which she had "failed to prepare them."

"I was capable of being a good mother, but just failed to put that duty first. Maude Adams said a girl cannot meet this world without a definite religious and home training. She knew, and we all know. Let us have quiet, peaceful homes, fewer and better children," the message concluded.

Mrs. Chamberlain, who was 40 years old, had been ill for several months. Friends said the Chamberlain home presented the picture of a contented and prosperous family.

SEEK TO OUST DRY CHIEFS.

Florida Republicans Will Demand Removal of Lee and Dunning.

Special to The New York Times.

MIAMI, Fla., Oct. 17.—Florida Republicans named a committee yesterday to call on Treasury Department officials and "high party leaders" in Washington, to demand the removal from office J. H. Lee, Prohibition Administrator for Florida, on grounds of incompetency; and an official reprimand for M.-O. Dunning, dry coordinator for the South Atlantic States, because of his alleged practice of giving high prohibition positions to relatives.

The committee members were named after every Republican organization in Florida had approved a resolution denouncing Lee and Dunning. Lee, who was recently appointed to the office of administrator, is said to be a relative of Dunning.

Lee is said to have refused to contribute to a campaign fund, declaring when he was solicited that "I am a Democrat and proud of it."

The incident, State Republicans declared, was only a minor cause for the demand for Lee's ousting. They asserted that the administrator's alleged incompetence was the real reason for the move.

MILBANK FUND AIDS NEW HEALTH MOVE

Announces Opening Next Month of $250,000 Centre It Has Built for City Clinics.

EXTENSIVE WORK PLANNED

Helps Similar Projects in Syracuse and Cattaraugus County—To Spend $2,000,000.

A model $250,000 health centre will be opened at 326 East Thirty-eighth Street in November by the Milbank Memorial Fund, established twenty years ago by the late Elizabeth Milbank Anderson. The fund is spending $2,000,000 for the promotion of public health work, according to an announcement yesterday by John A. Kingsbury, secretary.

In the building, a five-story brick structure, will be tuberculosis, social hygiene, dental and infant welfare clinics, which will be maintained by the New York City Department of Health. The headquarters of the Community Health Council also will be there. Similar health projects are being promoted by the Milbank Memorial Fund in the city of Syracuse and in rural Cattaraugus County.

"Under the leadership of their local health authorities," Mr. Kingsbury explained, "these communities seek to indicate the more vital problems confronting modern rural, urban and metropolitan communities in forwarding the general health of their populations, and to single out those phases of such problems which will more readily yield to control."

The demonstrations first attracted public notice in connection with a resolution of the American Public Health Association and other organizations to so help improve community health in the United States that the next generation may live as many as twenty years longer than the present one.

Mr. Kingsbury said that progress was reported in each of the demonstration centres. He quoted Dr. George C. Ruhland, Deputy Health Commissioner of Syracuse, as saying that the records there showed that in 1926 Syracuse had the lowest general mortality, the lowest mortality from tuberculosis, the lowest infant mortality and the lowest mortality from communicable disease in the history of that city.

Similar promises of declining sickness and death rates were indicated in reports from Cattaraugus County.

Appropriations during 1925 brought the total of the Milbank Fund's philanthropic grants since its establishment to $3,954,529.49. Of a total of $525,854.19 pledged during the year, $525,000 was granted for use in continuing the New York health demonstrations.

CITY BREVITIES.

Boy Scouts will make their annual pilgrimage to the grave of Theodore Roosevelt at Oyster Bay on Saturday, Oct. 30. The arrangements are being made by Daniel Carter Beard, National Scout Commissioner, and a committee.

The New York Branch of the National Education Association will hold its annual dinner at the McAlpin Hotel Oct. 30. Dr. Francis G. Blair, President, will be the guest of honor at a reception before the dinner. Reservations may be made of Miss Christine McCormack, Julia Richman High School.

The Atlantic Cat Club will hold its twenty-fifth annual show at the Waldorf-Astoria Nov. 23 and 24 for the benefit of the Bide-a-Wee Home for Friendless Animals. The club yesterday announced the re-election of Mrs. Edwin T. Rice as President.

Free courses in English, history, geography and civics are now being given for the benefit of applicants for citizenship at the downtown branch of the League for American Citizenship, 123 Second Avenue, on Monday and Tuesday nights from 8 to 10.

Among the speakers at the testimonial dinner for Robert E. Condon, National President of the United States Junior Chamber of Commerce, at the Hotel Commodore this evening will be William J. Pedrick, John T. Gratke, R. A. C. Smith, W. J. L. Bonham, Miss Marie Dressler and George Gordon Battle.

How the United States Army protects New York City on land, under seas and from air raids will be shown in an exhibition of coast defense equipment at the Electrical and Industrial Exposition, which opens Wednesday in the Grand Central Palace.

A new Y. M. C. A. building on the army reservation at Fort Hamilton was dedicated yesterday afternoon. Major Gen. Charles F. Summerall, Colonel Marcus E. Stokes and the Rev. James Lee Ellenwood, State Secretary of the Y. M. C. A., spoke. The Fort Totten brass band played.

There will be an informal luncheon at 12:15 o'clock at the National Bible Institute, 340 West Fifty-fifth Street, in the interest of "Outdoor Evangelism."

71, HIKES 35 MILES IN RAIN.

Yonkers Man Has to Abandon 71-Mile Trip, but Will Try Again.

Drenched by a heavy rain after he had trudged thirty-five miles from the Bronx boundary line in Yonkers to Peekskill, James H. Hocking of 625 South Broadway, Yonkers, had to abandon his plan to walk seventy-one miles yesterday to observe his seventy-first birthday.

Each year Mr. Hocking observes his birthday by taking a hike. He walks a mile for each year he has lived. This time, after walking from 2 o'clock until 9:10 o'clock in the morning, he had to postpone the birthday hike until next Sunday.

"It was drizzling when I started out," he said, "but rained heavily when I reached Tarrytown. I quit in Peekskill to be 'dried but' and get a change of clothing."

ADVERTISEMENT.

THIS IS SOMEBODY'S OPPORTUNITY

An old-established New York investment banking house, undergoing rapid expansion for several years past, has an opening for a young man, between the ages of 26 and 35. He should preferably have been a stenographer, and above all must possess the executive sales instinct. This means that he is now employed either as sales manager, assistant sales manager or sales promotion manager. As our securities are what are known as specialties, a man with such experience in any specialty selling field of securities, insurance or merchandise would fit into the picture admirably.

We are not seeking the high priced sales executive who has already "arrived," but rather the junior sales executive who is old enough and has had sufficient experience in business to realize that it is the rare position that offers him no "unlimited possibilities" but tangible and proven scope for promotion and expansion. Three of our officers within recent years have worked up from junior positions.

The successful applicant will start on sales promotion work, as assistant to a vice-president, and will have to edit a weekly house organ for salesmen. He will attend sales meetings and conferences and otherwise will be thrown into the kind of association that will enable him to work up to a vice-presidency inside of a year.

Application for this unusual opportunity should be as detailed as possible, specifying age, religion, salary desired, and whether is good or fair shorthand practice. Address: Eventual Vice-Presidency, P. O. Box 169, Wall Street Station, New York City.

"You have a bad case of nerves."

"Constant, never-ending clicking of the typewriter at your elbow has worn down your nerves. Silence is what you need. Get a noiseless typewriter for your secretary, by all means."

There is only one noiseless typewriter—the Remington-Noiseless

Let us demonstrate this super-standard writing machine to you. It will give you a new lease on life—free you from the everlasting hammer, hammer you've had to endure.

REMINGTON TYPEWRITER COMPANY
374 Broadway, New York
Branches Everywhere

New Model 6

Has the four-row standard keyboard, familiar to every operator.

Remington-Noiseless

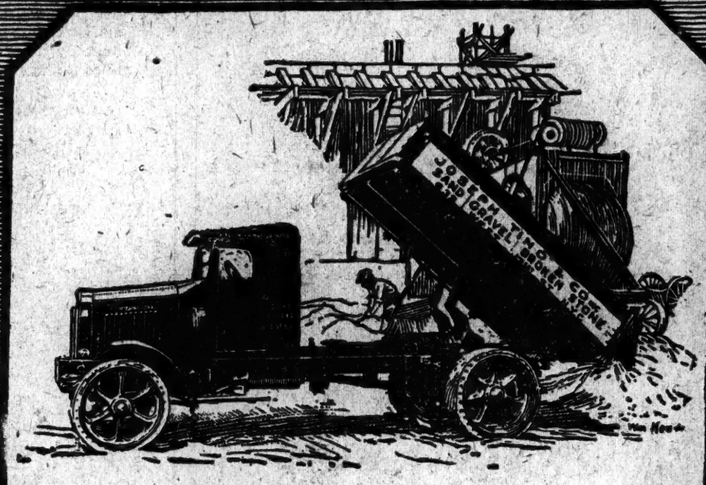

This truck has everything

The International line includes the Special Delivery, 1¼-ton and 1½-ton Speed Trucks, Heavy-Duty Trucks ranging from 1½-ton to 5-ton sizes, Motor Coaches for all requirements, and the McCormick-Deering Industrial Tractor.

Under the hood, and from the radiator cap back to the brakes, the International Truck is a mechanical masterpiece.

The "Steer-Easy" steering gear that makes the truck handle like a passenger car, the ball-bearing crankshaft, the removable cylinders, auxiliary rear springs, the easy accessibility of the engine and working parts, are a few of the special features in heavy-duty Internationals that you ought to know about if you want to know about trucks.

The International Truck is built to give good service on the job—and has been built that way for more than twenty years.

And good service is given to International Trucks whenever they happen to need it. Five company-owned service stations, that work on factory standards, are spotted conveniently all over the metropolitan area and there are 116 more all over the country—the largest company-owned truck service organization in the world.

Everything you need in a truck, inside and out, on the job and off—the International Truck has in full measure. Come in and see and talk it over.

INTERNATIONAL HARVESTER COMPANY
Main Office: 247 Park Ave. OF AMERICA (INCORPORATED) *Telephone:* Ashland 0056

SALES AND SERVICE STATIONS

13th St. at Vernon Ave., Long Island City *Telephone: Stillwell 5220*
Park Ave. at 158th St., Bronx *Telephone: Melrose 5140*
1679 Bedford Ave., Brooklyn *Telephone: Flatbush 7138*
10 Logan Ave., Jersey City *Telephone: Bergen 5476*
352 Central Ave., Newark *Telephone: Mitchell 6211*

INTERNATIONAL HARVESTER COMPANY
TRUCKS

Introducing the personnel that back up The Calders in the successful operation of their

KESBEC GASOLINE STATIONS

Full Measure—Pure Quality—Quick Service

By William C. Freeman

Last week's article told you how The KESBEC GASOLINE STATIONS were started and how quickly the public responded to the KESBEC PLAN, until now more than thirty KESBEC STATIONS are established in convenient locations along the main arteries of travel in the Metropolitan Zone and have the patronage of THOUSANDS OF MOTORISTS who know that they can depend upon getting

PURE UNADULTERATED QUALITY PRODUCTS IN FULL MEASURE—AT RIGHT PRICES—ALONG WITH PROMPT, COURTEOUS AND EFFICIENT SERVICE

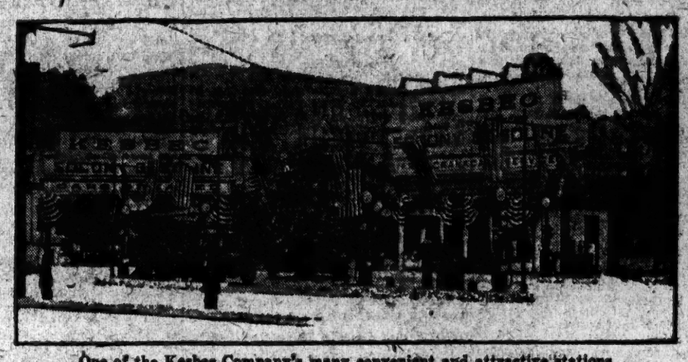

One of the Kesbec Company's many convenient and attractive stations Located at Webster Ave. and Gun Hill Road

Today's article tells you about THE MEN AT THE STATIONS in the Kesbec Organization who are so important a factor in the company's success.

THE CALDERS, owners and operators of Kesbec Stations, realize that they would fail utterly in gaining and holding the GOOD WILL and PATRONAGE of the public if they were not LOYALLY AND HONORABLY SUPPORTED by their associates in every department of the business.

Therefore they give special attention to the selection of men who can be depended upon to carry out THEIR POLICY of—GIVING THE PUBLIC A SQUARE DEAL.

I visited the men at their stations, shook hands with them, talked to them, asked many questions and watched them at their work.

I was very favorably impressed with them.

They are intelligent, courteous, and very willing, capable workers.

The men in charge of Kesbec Stations are well paid and appreciate their jobs.

They are proud of their organization and zealous in maintaining its reputation.

I feel absolutely confident that they can be depended upon to live up to the high principles that form the basis of the Kesbec Organization.

* * *

Why Buy Inferior Grades of Gasoline and Motor Oils and Risk Ruining Your Motor?

Millions of dollars worth of motor cars are ruined every year by the use of inferior grades of gasoline and motor oil.

What is the remedy for this?

The answer is—"BUY ONLY FROM REPUTABLE DEALERS."

THE CALDERS, who own and operate the KESBEC STATIONS, have established a reputation for HONORABLE BUSINESS DEALINGS that any concern MAY WELL BE PROUD OF.

They stand undeviatingly on the original KESBEC PLAN of giving the public—PURE QUALITY PRODUCTS and FULL MEASURE.

They handle only PURE, UNADULTERATED SOCONY GASOLINE and HIGH GRADE MOTOR OILS.

They have pledged THEIR HONOR to the public—OPENLY—and are staking their reputation—earned by twelve years of hard work—AS A GUARANTEE OF HONEST DEALING.

* * *

My third article will appear in this newspaper one week from today.

The KESBEC COMPANY AUTHORIZES a Continuance of

"Get Acquainted Day" Wednesday of This Week

In Order to Acquaint You with Kesbec Service, They Will Give Away

FREE

Two Quarts of Socony Motor Oil

with the purchase of FIVE GALLONS, OR MORE, of Pure, Unadulterated Socony Gasoline.

Have your crankcase drained at a Kesbec Station, where you can be sure of getting genuine Socony and other High Grade Motor Oils.

Free Crankcase Service—Cars Greased—any system.

Transmissions and differentials Cleaned and Refilled.

All Work Done by Experienced Men

Buy Coupon Books and Save Money

Select the station most convenient to you and give it a trial. You will not be disappointed.

MANHATTAN
Seventh Ave. at Charles St.
Seventh Ave. at 11th St.
Seventh Ave. at 58th St.
Tenth Ave. at 29th St.
103 West 51st St.
181 West 51st St.
317 West 59th St.
Amsterdam Ave. at 76th St.
Amsterdam Ave. at 90th St.
St. Nicholas Ave. at 166th St.
Broadway at 106th St.
Broadway at Tiemann Place (3170 Broadway)
Broadway at 170th St.
Broadway at 172d St.
Broadway at 182d St.
Broadway at Riverside Drive
Broadway at Dyckman St.
Broadway at 234th St.

LONG ISLAND CITY
Queens Boulevard at Moore St.

BRONX
Southern Boulevard at 156th St.
Courtlandt Ave. at 161st St.
Boscobe Ave. at 167th St. (No. 1250, West of Jerome Ave.)
Webster Ave. at 168th St.
Webster Ave. at 173th St.
Webster Ave. at Gun Hill Road
Teller Ave. at 170th St.
Devoe Ave. at East 177th St. (West Farms)
Jerome Ave. at 184th St.
Grand Concourse at 188th St.
Grand Concourse at 207th St. (Mosholu Parkway)
Arthur Ave. at Fordham Road (590 East Fordham Road)
Morris Park Ave. at Union Port Road
Pelham Parkway at Boston Post Road

NORTH TARRYTOWN
Broadway at Bedford Road

NOTABLES WILL AID IN 'SELLING' RELIGION

Committee Includes Leaders in Business and Professions Throughout Country.

AD CAMPAIGN'S AIMS TOLD

Rev. Mr. Steisle Says Purpose Is to Depict Church as Means, Not an End, in Religion.

The Rev. Charles Steisle, President of the Church Advertising Department of the International Advertising Association, announced yesterday that he had appointed an advisory council of citizens throughout the United States to aid the world campaign on religion which is being promoted by his department. Among these are the following:

United States Senator Arthur Capper, Kansas; William Allen White, editor of The Emporia Gazette, Kansas; Dr. John H. Finley, associate editor of THE NEW YORK TIMES; William P. Beazell, assistant managing editor of The New York World; Dr. Henry Goddard Leach, editor of the Forum; Ernest Hamlin Abbott, editor of the Outlook; Hewitt W. Howland, editor of the Century Magazine; Dr. James R. Joy, editor of the Methodist Christian Advocate; Dr. James H. Snowden, editor of the Presbyterian Banner; Dr. Charles Clayton Morrison, editor of the Christian Century; Dr. Shailer Mathews, Dean of the Divinity School, University of Chicago; Dr. Clarence A. Barbour, President of Rochester Theological Seminary; Dr. John H. MacCracken, retiring President of Lafayette College; Dr. Kenyon L. Butterfield, President of Michigan State College of Agriculture and Applied Science; William J. Hutchins, President of Berea College; Dr. W. W. Boyd, President of the Western College for Women; Dr. Paul D. Moody, President of Middlebury College; Dr. Charles F. Wishart, President of the College of Wooster.

Others are Colonel John T. Axton, chief of chaplains, United States War Department; Dr. Frank Mason North, secretary of the Board of Foreign Missions, Methodist Church; Dr. Charles E. Burton, secretary of the National Council, Protestant Episcopal Church; Dr. W. B. Millar, general secretary of the Greater New York Federation of Churches; Alva W. Taylor, social welfare secretary, Disciples of Christ; Dr. Worth M. Tippy, social service secretary, Federal Council of Churches; Fred B. Smith, Chairman of the World Alliance for International Friendship Through the Churches; S. Wirt Wiley, associate general secretary of the National Council, Y. M. C. A.

Also Bishop James E. Freeman, Washington; Bishop Luther B. Wilson, New York; Bishop Francis J. McConnell, Pittsburgh; Bishop James Henry Darlington, Harrisburg, Pa.; Bishop Theodore S. Henderson, Cincinnati; Bishop M. Moore, Dallas, Texas.

"One of the chief objectives of this campaign," said Mr. Steisle, "is to point out the breadth of modern religion and to indicate that the Church is simply a means to an end, not an end in itself. The Church is the agency through which religion mainly operates, and in which its members receive their inspiration. It is hoped that through this campaign such high standards of service will be held before the churches and the people in the various communities that they will permanently lift the level of their social thinking and practice."

Plans for carrying out the campaign are being sent to the 250 advertising clubs throughout the United States and to the clubs in England, Germany, France, Canada, Australia and New Zealand.

N. Y. U. Transforms Chapel Into Forum on Vital Topics

New York University announced yesterday a change in its policy on chapel exercises, which are compulsory for all students registered in the colleges on the campus at University Heights. Henceforth chapel will be conducted as a forum for the discussion of vital topics in religion and public affairs, according to Dean Archibald L. Boulton of the College of Arts and Pure Science.

"It is felt that in a student body of 1,200 men, representing nearly all parts of the country, the purpose of the chapel may properly be directed to the discussion of affairs of interest to the general public," said Dean Boulton. "We will, therefore, invite from time to time men eminent in public affairs, religion, science and the different fields of human endeavor to give our Faculty and student body messages that might well be of profit and interest to the country at large."

PRINTERS' NEW CONTRACT.

Typographical Union, No. 6, Votes to Accept Publishers' Offer.

The three-year contract offered by the Publishers' Association of New York was accepted yesterday by Typographical Union No. 6 at a meeting at the Star Casino, 405 East 107th Street. The agreement calls for a $3 a week increase retroactive to July 1, 1926, and $1 a week increases on July 1, 1927 and 1928, and a seven and a half hour day. The agreement will terminate on June 30, 1929.

The present base scale of the union for a seven and one-half hour day is $60 a week for day workers, $63 a week for night workers and $66 a week for the third or "lobster shift" of printers who work from midnight until morning. The union first asked on May 1 an increase of $6 a week with a six and one-half hour day.

A counter-offer of $5 a week increase, with a seven and one-half hour day, the present hours, and the elimination of "bogus" or the resetting by individual newspapers of matter which comes into one or more offices in matrix or plate form, ready to be used, was made by the publishers. All daily newspapers in New York City are parties to the agreements with the printers.

The union refused this counter-offer and then the publishers proposed the present agreement which was at first refused by the union. The International Typographical Union then asked the New York local to accept the offer or submit to arbitration and refused to sanction a strike as long as the publishers were willing to arbitrate. This finally was agreed to by the union membership.

ENGLISH GIRL IN TRANCE.

Her Case Arouses the Interest of Faith Healers and Others.

Copyright, 1926, by The New York Times Company.
Special Cable to THE NEW YORK TIMES.

LONDON, Oct. 17.—Lea Doris Hinton, of Chilwell, Nottingham, has been in a trance for twelve months, but lately has been known to speak. Yesterday she roused so far as to be able to speak a few words, but again lapsed into silence.

There is much interest in her strange case here. Her parents are continually receiving pills which it is asserted by the senders cure everything. Callers at her home have included faith healers, spiritualists, herbalists and even a Japanese wrestler. An anonymous well-wisher has sent her a bottle of holy water from Lourdes.

RUMANIA TO WELCOME TWO ITALIAN MISSIONS

One to Invite Royalty to Visit Rome, the Other to Negotiate Commercial Treaty.

Copyright, 1926, by The New York Times Company.
By Wireless to THE NEW YORK TIMES.

BUCHAREST, Oct. 17.—The arrival of the Italian mission, consisting of Prince Umberto, Signor Grandi and General Badaglio, who are coming officially to invite the King and Queen to visit Rome in the early Spring, is announced for Oct. 25. An elaborate reception is planned for the mission.

The Italian economic specialists, including probably Prince Don Gelasio Caetani, ex-Ambassador to Washington, are expected at the same time to negotiate a commercial treaty. It is believed they will also investigate the possibilities of Italy receiving oil concessions from Rumania.

Government circles state that they are informed that ratification of the annexation of Bessarabia is coming before the Italian Parliament without fail. A more liberal Rumanian policy toward Bessarabia is again expected, this time as a result of Minister of the Interior Goga's trip through the province, which has been under military law continuously since 1914.

M. Goga has stated that he was impressed by the quiet along the Dniester border and by the population's patriotism, going so far as to say that the "legend of Bessarabian Bolshevism is a stupid invention." He is warmly praised for taking the initiative to restore normalcy in the province, which he describes as "treated most unfairly by public opinion," and it is thought that martial law will soon be lifted.

This may be in connection with the Italian mission's visit. Rumania is very anxious to obtain Italian ratification of the annexation of Bessarabia, and a normal state of affairs there will naturally make such ratification easier in Rome.

At the same time there seems to be a general slackening of the tension in the Balkans, for it is also announced that the Government has decided to raise the state of siege established along the Dobruja frontier following the Comitaji incursions from Bulgaria last Summer. The situation there is now said to be normal.

TARBOT MISSES HIS PAPERS

Veteran of Lost Memory Reports Records and Money Gone.

Jerry Tarbot, war veteran who is trying to establish his identity, which he says he forgot when a German bullet struck him in the head in Belleau Wood, telephoned to THE TIMES last night to report that he had lost his wallet, his American Legion identification card, other documents and money on a tube train from Cortlandt Street to Hoboken.

"I was going to Hoboken to run down a clue," he said. "I remember having put the wallet in my pocket before I got on the train. On the way over I found it was gone."

Tarbot said that all the money he had was lost with the wallet. He said there were two $20 bills, either four or six $10 notes and one $5 bill, in addition to his papers.

"The finder will be welcome to keep one of the $20 bills," said Tarbot, "if he will be good enough to return the wallet to me at Tecla's, 398 Fifth Avenue, where I work."

Tarbot will appear in uniform tomorrow evening at a meeting of the Marine Corps Veterans of Belleau Wood at the Hotel Pennsylvania in the hope that some one there may help identify him.

To Honor Kosciuszko in Washington.

WASHINGTON, Oct. 17.—Memorial Continental Hall will be the scene of a gathering of educators, Federal officials, leaders of national patriotic societies and many others tomorrow evening in honor of the 150th anniversary of General Thaddeus Kosciuszko's entry into the American Revolutionary forces as a Colonel of Engineers. The meeting will be under the joint auspices of a committee headed by Charles Evans Hughes and the Governors of the thirteen original States and the Kosciuszko Foundation.

POLITICAL. POLITICAL. POLITICAL.

WHY
the big switch-over from Al Smith to Ogden Mills

TAKES a lot to stir up New York. Big state. Hard to move.

But New York's stirred this year. Milk did it. Some kinds of graft meaner than others. Meanest graft of all is stealing cream off children's milk.

Ogden Mills collected 163 samples from all parts of New York City. Tested them in two laboratories. Only 40 proved good. Other 123 violated the Sanitary Code on 276 counts.

Went up-State and tested milk from 1373 farms. All good. What do these tests prove? New York farmers are shipping good milk to New York City. New York City children drinking skimmed milk.

Some one comes in between. Some one gets the cream.

Did Tammany Mayor act? Not for months. Tammany Aldermen killed resolution to investigate. Tammany Governor: "Not my affair." Mills says protecting children *is* Governor's affair.

Big switch has started from Al Smith to Ogden Mills. Every day you meet men and women: "Always voted for Al. Not this year. Give this young fighter Mills a chance."

Other reasons besides milk. Four reasons:

1. Al Smith said, "Don't want to be governor again." Tammany insisted.

Ogden Mills wants to be governor. Has youth, courage, brains. Fought in the war. Good fighter.

2. Self-made man. Most of us are like Al—had to work or starve. Mills never had to work. Loves it. Started at the bottom in politics. Rang door bells; did the tough routine work. Learned the business of the state inside and out. War. Served at the front. Congress. "Best informed man on taxation in the House." "Hardest working congressman."

Great worker. Good fighter. Great young governor.

3. New York needs economy. Six Smith years. Higher and higher appropriations. More and more State debt.

Same time in Washington, Coolidge reduced national debt two billions. Mills helped. Saved our money in Washington. Will save our money in Albany.

4. Republican years prosperous years. Democratic administrations and good business don't mix. We want Republican administration in Washington—economical, business-like. We want to back it up with a Republican administration in New York State.

Four good reasons for the big switch from Al Smith to Ogden Mills. Fifth reason—milk. Even Smith couldn't change Tammany. Only way to change Tammany is to throw Tammany out. Do it on November 2nd.

VOTE FOR
OGDEN MILLS
for GOVERNOR

OGDEN L. MILLS CAMPAIGN COMMITTEE

The Lehigh Valley's Black Diamond

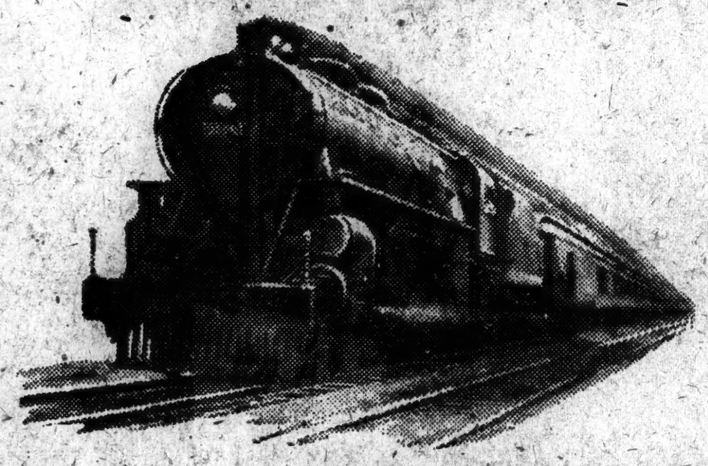

to
ITHACA . . .
ROCHESTER
BUFFALO . .
NIAGARA FALLS . .
DETROIT . .
CHICAGO . .

Direct Route to Niagara Falls

THIS famous train, equipped with observation and other Pullman cars of the latest design, leaves every morning from the Pennsylvania Station, and affords a most comfortable and interesting daylight ride over the scenic route of the Lehigh Valley.

GOING		RETURNING	
Lv. New York	8.50 a.m.	Lv. Chicago	3.10 p.m.
Ar. Buffalo	7.55 p.m.	Lv. Buffalo	9.30 a.m.
Ar. Chicago	8.25 a.m. Next Day	Ar. New York	8.47 p.m. Next Day

For information, etc., phone Wisconsin 4210

Lehigh Valley Railroad
The Route of The Black Diamond

We had not previously been acquainted with the advertising expert who says there are "seven doors to a man's mind," but we infer he is the author of "Seven Keys to Baldpate."—Boston Transcript.

Ours was not the Advertising Expert in question—but we admit we use at least seven keys to gain a favorable impression of our clothes in a man's mind. They are:

1. Delightful style.
2. Variety of patterns and models.
3. All-wool and colorfast fabrics.
4. Finest workmanship.
5. Correct fit.
6. Quick service.
7. Reasonable prices.

These should not only make a favorable impression on a man's mind, but on his back as well.

ROGERS PEET COMPANY

Broadway at Liberty | Broadway at Warren | Broadway at 13th St.
Herald Sq. at 35th St. | "Six Convenient Corners" | Fifth Ave. at 41st St.

Tremont at Bromfield
Boston, Massachusetts

PURE SCIENCE STUDY SEEN AT STANDSTILL

Dr. Vernon Kellogg Warns That Industries Cannot Count on European Research.

FUNDS ARE LACKING THERE

Investigator Says American Efficiency Must Grow From Discoveries Made at Home.

Special to The New York Times.

WASHINGTON, Oct. 17.—Dr. Vernon Kellogg, Secretary of the National Research Council, has returned to Washington after several months abroad, convinced that this country must concentrate on the development of its own research work in pure science if its industries are to make strides in efficiency. He gave it as his opinion that scientific research in Europe, which had so long been the basis for formulae on which many of the great American industries were founded, had received a staggering setback as a result of economic conditions since the war.

"Europe," said Dr. Kellogg, "has little money for anything but pressing, immediate necessities.

"Germany, France and various other Continental countries have for generations led the world in the study of pure science, and as scientific research is international, every nation, and more particularly the United States, has profited by the results. Now by reason of the financial condition of these countries, our source of supply of advanced scientific knowledge has been cut off and scientists must look to the United States to carry on this work, which we have been content to leave to Europe in the past.

Must Develop American Research.

"If our industries expect to continue to advance in efficiency we must develop our own research in pure science just as during and after the war we developed sources of supply for many things that we had hitherto imported."

Dr. Kellogg went to Europe primarily to attend the meeting of the assembly of the International Research Council, which consists of representatives of a score or more countries, and was in contact with such outstanding figures in the scientific world as Mme. Curie, Einstein, Dr. Lorenz, Bergson and other internationally known scientists.

"Everywhere," said Dr. Kellogg, "I was met with the cry, 'We have little money for research; what are you in America going to do?' In the past the great research institutes and universities of Europe have supplied the world with a wealth of scientific knowledge and we in the United States who have lagged far behind in our own researches in pure science have profited perhaps more than any other country.

"Even the magnificent laboratories which have been established by so many of our major industries have very largely confined their efforts to a practical application of the information furnished by the pure science research carried on in Europe. Now they are in exactly the same position as that of the manufacturer who suddenly finds himself cut off from his supply of raw materials from which he fabricates his finished product. They are equipped for the study of applied science, but not for the study of pure science, on the results of which applied science is based."

Working Only for Present Needs.

Dr. Kellogg visited many of the larger universities, research institutes, scientific libraries and bibliographic services in Europe. He was told bluntly, he said, that Europe had no money with which to continue the work of scientific research. Even the great industrial laboratories seemed to have discontinued all work, except what was directly connected with immediate needs and with industrial and economic rehabilitation.

"All human progress," said Dr. Kellogg, "is dependent in the last analysis on the results of the studies of the scientist. But research costs money, a lot of money, and the scientist, if he is to do his best work, cannot be hampered financially.

"Never before have we been faced with such an imperative need for funds with which to carry on this work and all because we have let Europe do it for us in the past."

Special Sale
Hanging Book Cases
of unusual charm
Herter Looms Inc.
MAKERS OF PAINTED FURNITURE
19 East 55th Street

LABOR COLLEGE OPENS FOR ITS SIXTH YEAR

Eighteen Industries Represented by Brookwood Student Body, Which Includes Taxi Driver.

Special to The New York Times.

KATONAH, N. Y., Oct. 17.—Eighteen industries are represented by the students of Brookwood Labor College, which opens tomorrow for its sixth year. Painters, garment workers, miners, upholstery weavers, hosiery knitters, railway carmen, stenographers, bakers, tailors, machinists, electricians, cap workers, carpenters, clerks, plumbers and even taxicab drivers are included.

"The Brookwood students represent a cross section of the labor movement geographically as well as industrially," said A. J. Muste, Chairman of the Faculty. "They come from California, Oregon, Wyoming, Colorado, Delaware, Maryland, Illinois, Minnesota, Kentucky, Texas, Massachusetts, Pennsylvania and New York. There is even one from England and another from Canada."

One and two year courses are offered to trade union workers and others interested in organized labor and farmer movements. The course of study includes economics, labor history, English, psychology, trade union organization, public speaking and a study of the basic industries. Many students come on scholarships from their local or international unions, though some come at their own expense.

"Of the men and women who have graduated from Brookwood in the last five years, some are organizers for their local or national unions," said Mr. Muste, "others are business agents, complaint clerks and local committeemen, two have been executives of other labor colleges, and two are on national labor papers, while many are conducting workers' educational classes in their own localities."

Stone Is Laid for $200,000 Church.

The Rev. George C. Koenig, pastor of St. Paul's Lutheran Church, the Bronx, yesterday delivered the principal address at the cornerstone laying of the new $200,000 Trinity Lutheran Church, Thirty-seventh Street and Thirty-first Avenue, Astoria. The stone was laid by the Rev. Frederick H. Lindemann, pastor of the church.

MANY SOCIETIES MARCH TO HARVEST FESTIVAL

Visiting Dean Conducts Service Attended by American and British Organizations.

The Fifth Annual British Harvest Festival was held yesterday afternoon under the auspices of American and British societies at the Vesper services at St. Paul's Chapel, Trinity Episcopal Parish, on Broadway between Fulton and Vesey Streets. A procession of the societies preceded and followed the services, which were conducted by the Very Rev. F. S. M. Bennett, Dean of Chester Cathedral, England.

Dean Bennett said he believed the Harvest Festival was the oldest form of religious worship in the world. The Dean, who arrived recently from England, told of some of the observations he had made during his stay here. "There is an astounding waste in this country," he said. "Things are flung away with profit to no one. This may be my Old World attitude, but on our little island we would not think of approaching the tremendous waste I see here.

"When you hear of difficulties in England you must remember that we gave our boys in the war by the hundreds of thousands. As a result there is a great lack of men between the ages of 30 and 40, and that is why we have a dearth of leaders."

American and British societies which joined in the procession were: St. George's Society, Colonial Wars, Colonial Dames, Founders and Patriots, St. Andrew's Society, St. David's Society, Sons of St. George, Daughters of St. George, Daughters of the Order of the British Empire, Society of the Cincinnati, Daughters of the Cincinnati, Sons of the Revolution, Daughters of the Revolution, United Daughters of the Confederacy, Virginians, Canadian Society, American Defense Society, Military Order Legion of the United States, British War Relief, British War Veterans, British Auxiliary, Sulgrave Institution and the English Speaking Union.

AMHERST ALUMNI TO MEET.

Professor Ramsay Will Speak Before Council at Annual Session.

Special to The New York Times.

AMHERST, Mass., Oct. 17.—A symposium on the study and teachings of history will feature the program of the thirteenth annual meeting of the Amherst Alumni Council, to be held at Amherst College on Friday and Saturday, Nov. 12 and 13, with Ramsay Muir, formerly Professor of Modern History in the university of Manchester and a former member of the British Parliament, as the principal speaker.

Professor Muir's subject will be "Dangers of Historical Teaching." Other speakers will be J. Franklin Jameson, director of the department of historical research at Carnegie Institution, Washington; Edward Potts Cheyney of the University of Pennsylvania, President of the American Historical Association in 1923-24, and Laurence B. Packard, Professor of History at Amherst College.

President George Daniel Olds will read his report to the alumni and Earl W. Merrill, President of the Student Council, will speak on behalf of the undergraduates.

'PHONOFILM' WAR REPORTED

William Fox, Unable to Buy Rights, Is Said to Threaten Competition.

Copyright, 1926, by The New York Times Company.

LONDON, Oct. 17.—A remarkable situation has arisen over "Phonofilms," the talking films, which were recently successfully demonstrated in London, according to The Daily Express. There are two Phonofilms companies—a British company with a capital of $250,000, headed by Sir George Hamilton, and an American concern headed by Dr. Lee DeForest, the inventor of the process. As a result of the success of the London demonstration, says The Daily Express, William Fox offered the British and American Companies $1,250,000 each for the sale outright of the process coupled with the suggestion that if they did not accept the offer he will compete against them with an invention called "Tri-Ergon."

The British company refused the Fox offer and it is understood that the American company has adopted the same attitude.

BLAMES GARMENT UNION.

Manufacturer Says Leaders Caused Collapse of Peace Move.

Henry H. Finder, President of the Industrial Council of Cloak, Suit and Skirt Manufacturers, issued a statement yesterday in which he blamed the union for the breakdown of the latest peace conference to end the seventeen-week garment strike.

Mr. Finder charged that the union entered the conference without the slightest intention of bringing the strike to an end. "On Friday, Oct. 8, when the intermediaries met with the labor leaders and made known to them our stand on the right of reorganization, the union heads held a caucus in an adjoining room and resolved not to end this strike until January," Mr. Finder said. "Despite our knowledge of this decision, we consented to meet with these leaders in the hope that they could be persuaded to place the welfare of their workers and of the industry as a whole above their individual ambitions."

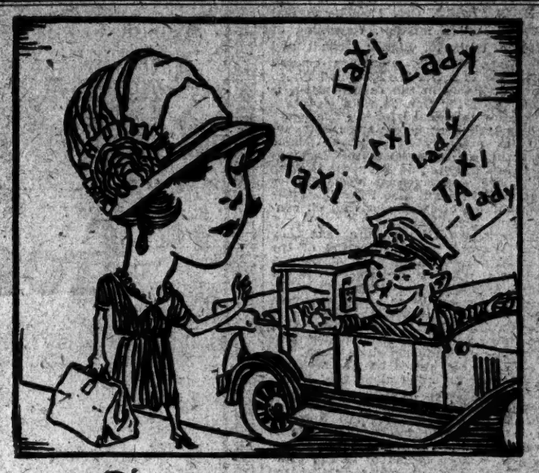

Some peoples' pet economies

ALMOST everybody has a pet economy. Some frugal souls never take a taxi—some insist on having an upper berth—

—and some raise a horrified eyebrow at mention of telephone toll calls.

And yet, when there are business or social matters to be attended to, information to be secured, or worries allayed, the speedy economical way, is the telephone way.

You talk as though face to face, saving hours of time and dollars of expense.

Rates to some frequently called suburban towns from lower and central Manhattan—

Port Washington	20c	Tarrytown	30c
Perth Amboy	25c	White Plains	30c
Summit	25c	Montclair	20c

The toll call does not belong in the list of pet economies.

NEW YORK TELEPHONE COMPANY

Do You Seek World Markets?

THE whole commercial world is "next door" to the man who routes his foreign trade through Shawmut.

The Shawmut Indian is well known in every country. Our correspondents in every important city in the world are ready to give information on specific markets and credits—often within 24 hours.

Shawmut Letters of Credit, covering the financing of your imports, are readily accepted by foreign banks. Our Acceptance Credits financing your exports, shift to us the burden of making your collections. Our experts in foreign exchange keep you posted.

If you wish to enter foreign trade or improve your present foreign business, it will be a pleasure to place at your service the Shawmut organization and its world-wide connections.

THE NATIONAL
Shawmut Bank
40 Water Street, *Boston, Mass.*

A local call, Canal 8190, enables you to talk with us in Boston without extra charge.

The Shawmut Corporation
OF BOSTON
deals in high grade bonds and stocks and offers its investment service to all investors, whether depositors in the bank or not.

New York: 14 Wall Street
Boston: 40 Water Street
Chicago: 209 So. La Salle Street
Philadelphia: 1430 Chestnut St.

FINDS CRIME LESS, BUT MORE STRIKING

Bay State Commissioner Says Volume Has Decreased in America in Last Decade.

YOUTH'S FREEDOM BLAMED

W. G. Shepherd of New York Urges Forced Convict Labor on Prison Association in Pittsburgh.

PITTSBURGH, Oct. 17 (AP).—The general volume of crime is on the downward trend in the United States, in the opinion of Sanford Bates, Commissioner of Correction of Massachusetts. Mr. Bates, President of the American Prison Association, which is holding its sixty-fifth annual convention here, also believes that the present machinery for dealing with crime should be reorganized to meet the changed conditions of modern life.

"The so-called crime wave has not increased in the last ten years," he said. "There are certain spectacular crimes, such as bank hold-ups, but the general volume is decreasing. There has been a diminution of vagrancy and drunkenness.

"The problem confronting us today is to adapt the machinery of the twentieth century to meet the changing conditions. During the last fifteen years the number of automobiles has increased many times, and the revolver has been widely circulated. This is no reason for the American public to become terrorized, because there is a great number of law-abiding citizens."

The freedom granted the youth of today and the liberties allowed by new inventions were blamed in part by the Massachusetts official for crime conditions.

Methods Are Changed, He Says.

"New inventions," he said, "are breeders of crime, but then, we do not know what grandfather would have done with the latest inventions. Intelligence and discretion, with the American public keeping its feet on the ground, will aid in combating lawlessness."

Comparing the criminals of the past and present, Mr. Bates said that there were bold criminals in the United States today, but that those of today differed in character and employed different methods from those of the days of Jesse James.

Sentences of "so many dollars" instead of so many days were advocated by William G. Shepherd, prison reform writer of New York, whose "prison wage plan," a revolutionary change in American prison administration, has been placed before the association.

State prisons throughout the country are being turned into pleasure resorts, with idleness more the rule than the exception, according to Mr. Shepherd.

In proposing his plan, the New Yorker told of his observations in penitentiaries throughout the country in which, he said, he had found institutions that actually provided luxuries for prisoners, furnished at the expense of taxpayers, while the families of convicts were in dire need.

Under his plan a convicted prisoner would be sentenced to earn a certain amount of money at prison labor before he could have his freedom. The money thus earned would be used for his own support and in reparation to the State for the damage a prisoner had done society.

Value of Work Stressed.

Out of his earnings a convict would pay for his board and lodging, the same as if he were out of jail. In this manner, Mr. Shepherd said, the loafer would suffer in prison, while the man who toiled would reap the benefits of his labor.

"To make a prisoner earn everything he gets in prison above a mere bread-and-water subsistence is the backbone idea of the plan," he said. "Under the plan the parole scandal would be done away with. A man's fate in prison would be in his own hands. After he has learned how to work he will be far more ready to take his place in society than is the prisoner of today who has idled the years in prison unproductively. Turn prisoners into debt payers and give them a chance in prison to earn the money for paying the debt."

The scheme, the writer said, had been approved by hundreds of judges and prison commissioners to whom it had been submitted.

Pulpits in various Pittsburgh churches were occupied by members of the association at the morning services today. In the afternoon there was a meeting under the auspices of the Chaplains' Association, services being held in memory of distinguished officers and members of the association who passed away during the year.

PREDICTS BIGGER CONFLICT.

What J. F. Rutherford Told His Madison Square Garden Audience.

Some 6,000 persons were attracted to Madison Square Garden yesterday afternoon by the circulation of many thousands of leaflets backed by advertising in the tabloid newspapers denouncing THE NEW YORK TIMES, The Herald Tribune and The Sun for having rejected the advertising of J. F. Rutherford, successor of "Pastor" Russell as head of the International Bible Students' Association. The audience heard an address by Mr. Rutherford who had promised "to tell Americans some great truths that they should know."

The gist of the address was, that according to Biblical evidence the most tremendous conflict in the earth's history is impending, and that the clergy and "their mouthpieces, the newspapers," were "keeping the people in the dark" regarding this and refusing to warn them of it.

"We stand upon the earth for one purpose," Mr. Rutherford said, "and that is to sound the word of witness and of warning to Christendom before the mighty hand of God falls upon her."

He assailed the clergymen who endorsed the League of Nations in 1919, instead of trusting to God to league all the nations in one Kingdom, and compared himself to Daniel and other great prophets. In closing, he remarked that the newspapers found little news in his lecture, and asked those who thought what he said was good news to stand up. Every one stood up.

Pullman Porters Seek Parley.

The Brotherhood of Sleeping Car Porters announced yesterday through its general organizer, A. Philip Randolph, that it had asked the Railway Mediation Board to arrange a conference between the brotherhood's representatives and officials of the Pullman Company on a readjustment of wages and working hours. The brotherhood, which was organized a year ago, contends it has enrolled half of the Pullman porters.

TERMINAL HYGIENE

TERMINAL hygiene simply means taking every possible precaution to safeguard you from the dangers of infection. From the moment you sit in the chair and the barber washes his hands with germicidal soap until you get out of the chair after your hair has been brushed with a freshly sterilized individual brush and comb, each operation has been surrounded with the elaborate precautions of Terminal Hygiene.

Shave 25c Haircut 60c

TERMINAL
Where the Promise is Performed
BARBER SHOPS

HOTEL ROOSEVELT
45th St. and Madison Ave.
HOTEL COMMODORE, 42nd St. and Lexington Ave.
THE KNICKERBOCKER, 152 West 42nd Street
HOTEL PENNSYLVANIA, 33rd St. and Seventh Ave.
NATIONAL CITY BLDG., 17 East 42nd Street
THE WALDORF ASTORIA, 34th St. and Fifth Ave.
TEL. & TEL. BUILDING, 195 Broadway
EQUITABLE BUILDING, 120 Broadway
COTTON EXCHANGE BLDG., Beaver & William Sts.
HUDSON TERMINAL BLDGS., 30 Church St.—Concourse—50 Church St.

The World's Greatest Collection of Rare Old Violins

Including famous instruments by Stradivari, Guarneruis, Bergonzi, Amati, Ruggieri and other great violin makers.

Excellent Specimens as low as $100

In Bargain List
No. 5391 David Hopf $115.00
No. 5311 Franciscus Lupot $600.00

WURLITZER
120 West Forty-second St.
(Bet. Broadway and Sixth Avenue)

Big in capacity

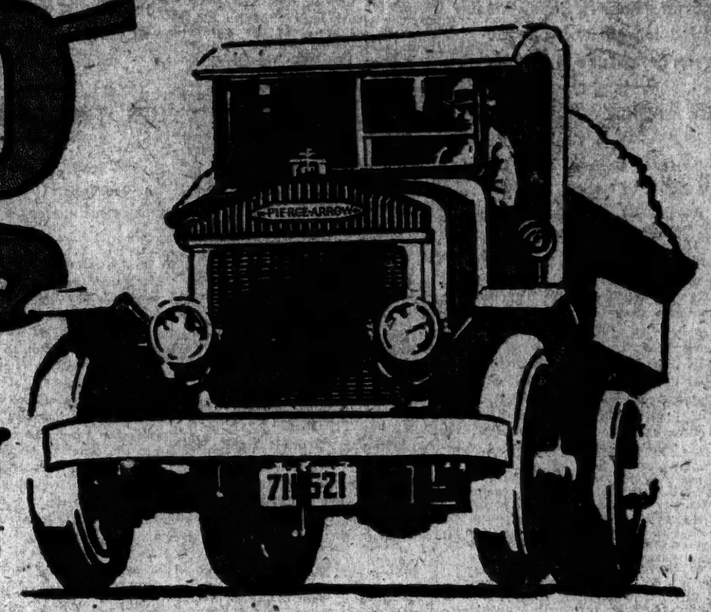

big in power—overshadowingly *big* in value

Pierce-Arrow Sales Corporation
Factory Branch
Successors to Harrolds Motor Car Company
New York Brooklyn Bronx Long Island City

Ellis Motor Car Company
New Jersey
Newark Paterson Perth Amboy

$3500 and up for chassis, f. o. b. Buffalo, N.Y. Sizes: 2, 3, 4, 5, 7½ tons. Six-cyl. Valve-in-head Motor Bus prices on application. Terms if desired

Pierce-Arrow
Dual-Valve · Dual-Ignition
Worm Gear Drive
MOTOR TRUCKS

Photo by Frank A. Sharp, New Haven, Conn.

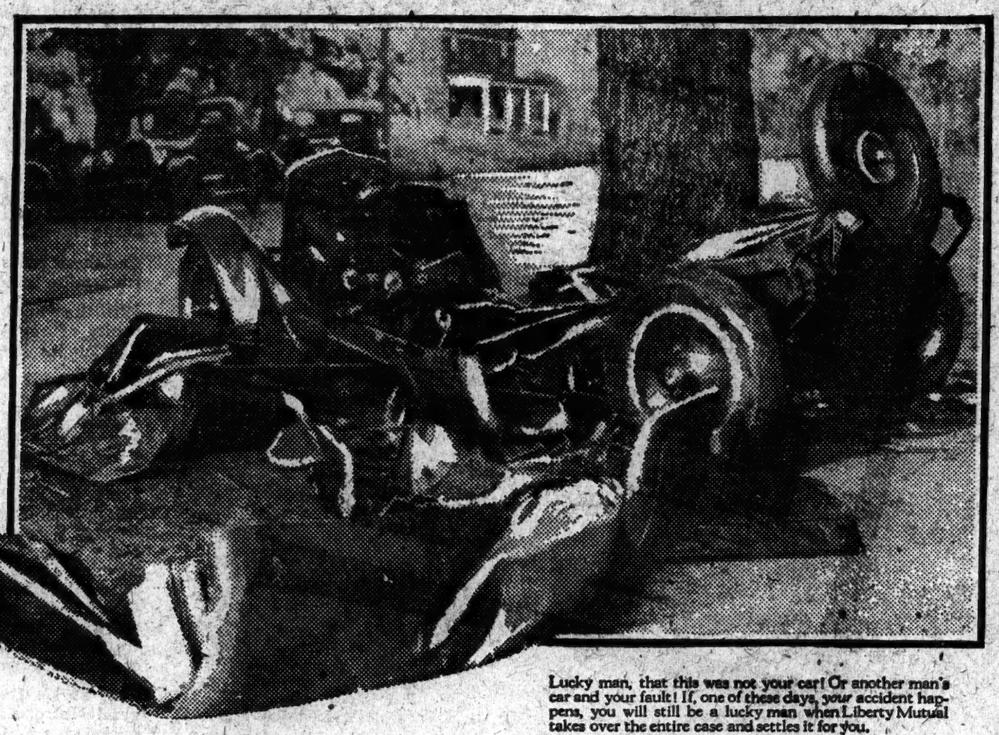

Lucky man, that this was not your car! Or another man's car and your fault! If, one of these days, *your* accident happens, you will still be a lucky man when Liberty Mutual takes over the entire case and settles it for you.

"Auto Insurance at 'Wholesale' Saves Me 20%"

THE 8:47 pulled into the station and Bruce threw down his morning paper. "By George!" he exclaimed to Swift, "that auto accident last night certainly brings home to a fellow the terrific waste in this country. Wasted life, wasted work, wasted wealth. Why, thousands even waste money on the insurance they buy to protect themselves."

"How do you figure that?" asked Swift, as they started out of the train shed.

"Well, take my own case. For years I bought my auto insurance in the old shiftless way. Dropped one-fifth of my premiums into the ash can. Wasted one dollar in five. Then I woke up, did a bit of grown-up thinking and bought my auto insurance *direct* from Liberty Mutual. I've been saving 20% ever since."

"Sounds fine," smiled the other doubtingly. "But how can a good company sell so low?"

"They don't sell any lower than other reliable companies. Their initial rates are the same. The difference lies in their direct system of operation. That's how they make big savings which go to their policyholders in dividends.

"For example, they sell all policies on a 'factory-to-consumer' basis and thus cut out needless selling expenses. They insure none but reputable drivers and thus avoid many accident losses. And right here comes the important point:

"Since the Liberty Mutual Company is owned by its policyholders, every nickel it saves above actual losses, operating costs and a regular addition to its surplus, goes straight back to its policyholders. Yearly cash dividends have always been at least 20%."

"Is it a safe, strong company?" asked Swift.

"Let me answer that by a few plain facts. Liberty Mutual was organized in 1912. Its resources and Board of Directors [at the right] are proof of its soundness. Thousands of the biggest men and corporations in the United States are policyholders.

"If you have an accident, or your car is stolen or burned, you simply call up your local Liberty Mutual office. They lift the whole case off your back and settle it for you speedily and fairly. No red tape or trouble. Of every 200 Liberty Mutual cases, 199 are settled out of court.

"Yes, sir, Liberty Mutual is saving me one-fifth of my auto insurance cost. That's a nice little sum for any man to save. Add the fact that the company is always on the policyholder's side and you have what I call real insurance. I'll tell you, Bruce, if you're not insured, or are insured and your policy expires soon, you'll do mighty well to get in touch with Liberty Mutual now."

LIBERTY MUTUAL INSURANCE COMPANY
HOME OFFICE—BOSTON

New York Office: 270 Madison Avenue (This Office Open Evenings till 9 P. M.) *Phone* Caledonia 3100
Newark Office: 31-33 Fulton Street (This Office Open Evenings till 9 P. M.) *Phone* Mulberry 4466 *Offices in Principal Cities*

If your auto insurance is costing you 20% too much see the Coupon below

BOARD OF DIRECTORS

CHARLES L. ALLEN, *President* Norton Company
WALTER C. ALLEN, *President* Yale & Towne Mfg. Co.
S. BRUCE BLACK, *President* Liberty Mutual Insurance Co.
WALTER S. BUCKLIN, *President* National Shawmut Bank
MORGAN BUTLER, *Treasurer* Butler Mill
GEORGE H. CLOUGH, *President* The Russell Co.
HOWARD COONLEY, *President* Walworth Co.
FRANCIS W. DAVIS, *President* Pilgrim Laundry Company
WILLIAM O. DAY, *Treasurer* U. S. Envelope Company
JOSEPH P. GRAY, *Pres.* Boston Mfrs. Mutual Fire Ins. Co.
JOHN GRIBBEL, *Director* Curtis Publishing Company
GEORGE E. HALL, *Pres.* Boston Woven Hose & Rubber Co.
MOSES B. KAVEN, *Vice-Pres.* United Shoe Machinery Corp.
JOHN S. KENT, *Treasurer* M. A. Packard Company
GEORGE H. LEACH, *Vice-President* George E. Keith Co.
HAROLD A. LEY, *President* Fred T. Ley & Company, Inc.
LOUIS K. LIGGETT, *President* United Drug Company
RONALD T. LYMAN, *Treasurer* Whittenton Mfg. Co.
CLINTON S. MARSHALL, *Mgr. Worcester Dist.*, Am. Steel & Wire Co.
FREDERIC C. McDUFFIE, *Treas.* Everett Mills & *Treas.* York Mfg. Co.
WILLIAM J. McGAFFEE, *President* Thomas G. Plant Company
JAMES S. MURPHY, *President* Stickney & Poor Spice Co.
HUGH NAWN, *President* Hugh Nawn Contracting Co.
CHAS. T. PLUNKETT, *President*, Berkshire Cotton Mfg. Company
HARRY L. RICE, *President*, Rice & Hutchins, Inc.
R. PAUL SNELLING, *Vice-President*, Seco-Lowell Shops
MALCOLM B. STONE, *Treasurer* Ludlow Mfg. Associates
EUGENE V. R. THAYER, Lowry & Co., Inc.
MYRON P. WESTOVER, *Secretary* General Electric Company
CLARK V. WOOD, *President* Springfield Street Railway Co.

New York Advisory Board

WALTER C. ALLEN, *President* Yale & Towne Mfg. Co.
JOHN J. BROWN, *Pres.* Wheeler Condenser and Engineering Co.
HENRY BRUERE, *3rd Vice-President* Metropolitan Life Insurance Co.
ALBERT A. CLARKE, *Treasurer* General Baking Co.
LUCIEN A. EDDY, JR., Banker
OWEN D. FROST, *President* Champlain Silk Mills
JOHN B. JEFFRESS, JR., *Treasurer* Continental Can Co., Inc.
HAROLD A. LEY, *President* Fred T. Ley & Co., Inc. *President* Life Extension Institute
G. VINCENT PACH, *Treasurer* Wickwire Spencer Steel Corp., Inc.
THOMAS C. SHEEHAN, *President* Durham-Duplex Razor Co.
ROBERT G. SIMONDS, *Vice-President and Treasurer* Bush Terminal Co.
EUGENE V. R. THAYER, Lowry & Co., Inc.
WILLIAM A. TOBLER, *Vice-President* Winchester Repeating Arms Co.

Western New York Advisory Board

WILLIAM F. MERRILL, *President* The Lamson Company, Inc.
KEENAN L. GRIFFITH, *General Manager* Seneca Iron & Steel Co.
DANIEL H. KELLY, *Vice-President* U. S. Light & Heat Corp.
SIDNEY DETMERS, Retired Manufacturer

RESOURCES	$11,988,634
LIABILITIES	$10,074,422
SURPLUS	$1,914,212

Mail this Coupon TODAY!

LIBERTY MUTUAL INSURANCE CO., 270 Madison Avenue, New York City.
Please send me your rates for comparison. This request will not obligate me in any way.
My Present Policy Expires
Telephone No.
Name
Residence
Business Address
Telephone No.
Make of Car & Type
Year and Model

TELLS WHY WOMEN EARN LESS THAN MEN

Industrial Board Says Most Regard Job as Stop-Gap Between School and Marriage.

THEIR ABILITY DEFENDED

Many Have Demonstrated They Are Equal to Men in Industry, Asserts M. W. Alexander.

Women earn less than men because most of them regard work as a stop-gap between school and marriage, and not because they lack the ability of men or because artificial barriers have hindered their progress, according to the research staff of the National Industrial Conference Board, which has just concluded a detailed survey of the salaries paid to office workers in various cities of the country. After discovering that women were engaged in practically every kind of work that men can do, but at a lower rate of pay, the investigators sought a reason.

"The fact is that women generally seek employment only as a temporary expedient to fill in the time between school and matrimony, which still is the real career of women," said Magnus W. Alexander, Chairman of the Conference Board. "Most young women quit business when they marry, and hence do not look forward to promotion as eagerly as young men do or stay on the job long enough to be promoted. Married women in business, on the other hand, as a rule work mainly to help out the family exchequer and hence do not consider their job as a thing of prime importance in their life.

"That, I believe, in a general way, is the reason why more women are not holding higher positions, or do not generally receive the same salary advances as men do, but it would be a mistake to accept this picture of conditions as permanent."

Mr. Alexander defended women whose abilities in business were often placed lower than those of men.

"It is sometimes claimed that women show generally less initiative, are less eager to assume responsibility and are less regular in attendance; also that they have less independent judgment and creative ability than men," he said. "While it is easy to assert such things on the basis of physiological differences, the fact that individual women again and again have demonstrated themselves wholly equal to men in all these things should make us reluctant to make sweeping statements in this regard.

"It must be remembered that women have only for a comparatively short time enjoyed like educational and social privileges as men have, and that the genral status and range of activities of the women of today would have seemed a fantastic impossibility a hundred years ago."

In the Conference Board's statistical survey of clerical positions it was found that men earned from 25 to 40 per cent. more than women, and that a vastly greater number of men reached the highest-salaried group than women.

AIDS JEWS IN HOLY LAND.

National Fund's Report Tells of Wide Colonization Work.

Encouraging reports of reclamation and colonization of land in Palestine with the aid of the Jewish National Fund, the oldest agency of its kind, were made yesterday at the twenty-fifth annual conference of its members in the Hias Building, 425 Lafayette Street, Bernard A. Rosenblatt, Chairman, reviewed the work in his annual report. Other speakers were Judge William B. Lewis of Philadelphia, Chairman of the United Palestine Appeal, and Louis Lipsky, President of the Zionist organization in America.

Jews now own 250,000 acres in the Holy Land, of which 80,000 acres were purchased by the Jewish National Fund, largely through pennies collected from Ghetto Jews all over the world, Mr. Rosenblatt said. Through improvements the land is now valued at $10,000,000, and is held by the fund for the Jewish people. Thirty-four Jewish agricultural communities have been established, he said, and to these the victims of war and of pogroms have been sent to start life anew.

Mr. Rosenblatt said that in the last year Americans contributed $498,176.69 to the National Fund, most of this being in small sums.

PLAN ANTI-WAR MEETING.

Nine Women's Organizations Will Hold Second Washington Conference

Members of nine national women's organizations are planning for the second conference on the Cause and Cure of War, which will follow up the work of the first conference held in Washington in January, 1925.

A meeting will be held a week from today at the headquarters of the National Board of the Young Women's Christian Association, 600 Lexington Avenue, to arrange details for the next conference, which is expected to meet in Washington from Dec. 5 to 10. Representatives will be present from the American Association of University Women, the General Federation of Women's Clubs, the National League of Women Voters, the National Young Women's Christian Association, the National Council of Jewish Women, the National Women's Trade Union League, the National Woman's Christian Temperance Union, the Council of Women for Home Missions and the Federation of Women's Boards of Foreign Missions.

Mrs. Carrie Chapman Catt is Chairman of the committee which has been directing the conference work.

TRAINING CAMPS' OUTING.

2,400 Students Will Visit West Point on Oct. 23.

The fourth annual Citizens' Military Training Camps' outing to West Point will be held on Oct. 23, it was announced yesterday. The trip will be made on the steamer Hendrick Hudson. The guests will arrive at West Point in time to witness the parade and inspection of the cadets, which will be followed by a football game between the latter and the Boston University. Twenty-four hundred C. M. T. C. boys will make the trip, which will be under the direction of Colonel Howard L. Campion.

The cadets of Clason Point Military Academy, Lenox Road Cadets of Brooklyn, Brooklyn Technical High School, Bushwick High School and numerous other schools in the vicinity of New York will be represented.

BROWNING'S CHARGE ANGERS YOUNG WIFE

She Defends Her Mother's Care of Her, Saying She Sewed Son-in-Law's Ties.

LIFE "FULL OF SURPRISES"

So She Soon Got Over Astonishment at Husband's Suit, She Says—To Consult Her Lawyer Today.

Mrs. Frances "Peaches" Heenan Browning, the 16-year-old wife of Edward W. Browning, will consult today with her lawyer, Henry Epstein of Epstein & Smith, 11 Broadway, to determine what action to take in the suit for separation brought by her husband in the Dutchess County Supreme Court at Poughkeepsie. Two courses are open to her, if she chooses to fight, it was said, one simply to contest the action, and the other to bring a counter-suit. If she files a counter-suit it will probably be for a separation, upon allegations of cruelty.

Francis E. Dale, attorney for Browning, said yesterday that the summons in the separation suit had been served on Mrs. Browning on Saturday evening and that the order appointing M. Otis Rockwood of Folger & Rockwood of Poughkeepsie as guardian for the wife would be filed on Tuesday in Carmel, N. Y., the county seat of Putnam County. The complaint in the separation suit will be filed there, probably on Friday, he said.

Mr. Dale declared that Browning's complaint would charge desertion because his wife left Browning's house with her mother, Mrs. Caroline Heenan, on Oct. 2.

Life Full of Surprises for Her.

Mrs. Browning, who is staying with her mother at 609 West 157th Street, said yesterday:

"My surprise when I learned that he had begun suit did not last very long, because life has been full of surprises lately.

"I do not know what action I will take in answer to Mr. Browning's suit. I do not know much about legal matters and the whole matter is in the hands of my attorney, Mr. Epstein, and I will be guided by him. I have not met Mr. Rockwood and I do not know when he will see me.

"The charge made, by Mr. Browning that my mother is not a fit guardian for me is certainly mean and vile. She is not only competent to take care of me, but all my life she has shown me the love and kindness of a true mother. The charge he made is not only unwarranted but it is ridiculous. He has no right to say such things.

"He knows this is so, for mother was certainly good to him. Oh, how can he say such things? Why, mother made the ties he is wearing. She sewed them with her own hands."

Asked whether she contemplated asking for alimony and counsel fees, Mrs. Browning said: "I don't know whether I shall ask any alimony."

Mr. Epstein said that plans had not been discussed for meeting Browning's suit and that he could not say whether a counter claim would be filed.

TRADE HEADS NAMED FOR JEWISH DRIVE

Frederick Brown, in Charge of the $4,720,000 Federation Project, Picks Chairmen.

TO COVER 134 OCCUPATIONS

Business Men's Council, Directed by Percy S. Straus, Will Lead Work of the Divisions.

The names of division heads and trade chairmen for the new $4,720,000 drive of the Federation for the support of Jewish Philanthropic Societies were made public yesterday by Frederick Brown, general Chairman of the campaign. Other names to be announced later in the week will swell the number of trades and professions represented to 134, all of which will work under the direction of the Business Men's Council headed by Percy S. Straus.

Division heads whose names were announced yesterday, together with their trades, are:

Dresses, John Block; cloaks and suits, J. H. Mack; auctioneers, I. Lincoln Seide; general merchandise, Max Kalter and Benjamin Bachrack; chain stores, Jacob Nathan; men's buttons, Saul Neuman; sponging, Isaac Crystal and Max J. Schneider; hats and caps, David L. Lustig; hosiery and underwear, William Ravner; men's neckwear, Arthur Siegman; retail clothiers and haberdashers, Samuel Brill; merchant tailors, H. Robinson; shirts, Morris Lustberg; umbrellas and canes, Alfred H. Bamberger.

Hair goods, Norvin H. Rieser; women's buttons, Samuel Lids; leaf tobacco, Howard S. Cullman and Jerome Waller; art goods, mirrors and picture frames, Aaron A. Scheyer; automobile accessories, Jacob Wener; china and glassware, Louis Klayf; furniture and carpets, Jack Selig; lighting fixtures, Leopold Plaut and Bernard Bikter; musical instruments, Max Landay; radio, Alex Eisemann; exporters and machinery, H. H. Hirschfield; florists, Alfred M. Scheider; hardware, cutlery and house furnishings, Edwin R. Masback; chemicals, Eli Winkler; retail druggists, J. Leon-Lascoff, and drugs and drug sundries, Barney Marks.

Adolph Lewisohn will open his home, 881 Fifth Avenue, tomorrow morning at 11 o'clock for a meeting to launch the activities of the Women's Division of the Federation in the forthcoming campaign. Five hundred leading Jewish women have been invited.

Mrs. Henry Moskowitz will speak on "Jewish Women in Communal Activities." Later Mrs. Sidney C. Borg, Chairman of the division, will open the meeting for a discussion of plans for the group.

McKENNA TO SELL HOME.

Ex-Chancellor of Exchequer Will Live in Flat Over Bank.

Copyright, 1926, by The New York Times Company.

Special Cable to THE NEW YORK TIMES.

LONDON, Oct. 17.—Reginald McKenna, former Chancellor of the Exchequer and Chairman of the London Joint City and Midland Bank, is going to sell his famous London house, which was designed by Sir Edwin Lutyens.

He will live with his wife in a flat over a brank of the Midland bank in Pall Mall.

ADVERTISEMENT.

NICHOLSON FILES—A FILE FOR EVERY PURPOSE

For a Snug Furnace Door

There are a thousand and one uses for NICHOLSON Files around the home.

One is filing a warped furnace door to make it fit as "tight as a drum."

Your hardware dealer sells NICHOLSON Files.

NICHOLSON FILE CO., Providence, R. I.

ADVERTISEMENT.

In 1877

a certain Mrs. Sheffield, who lived on her farm at Mahwah, New Jersey, had become famous, locally, for the fine butter she was making. Her son-in-law, Mr. L. B. Halsey, a lawyer with offices in New York, took a basket of butter to the city, twice or three times a week, for one of the well-known clubs.

The butter business grew, and with its growth came a realization of the possibilities of fresh milk distribution. So in 1877 Mr. Halsey started his first wagon, beginning with the supply of rich milk from his home. He called his enterprise Sheffield Farms, after the Sheffield farm at Mahwah.

Sheffield Certified MILK *was the original Certified Milk in New York State* We were the first in the field. We are the largest producers and distributors today.

L. B. Halsey was a man of unusual ability. An educated man of legal training, he brought in to the milk trade certain qualities that were none too often met with. His business became known for its rich milk. He grew to be the leading figure in the trade. So great was his success that Sheffield Farms became the outstanding name in the milk field.

This was the third factor in building the present-day

Sheffield Farms

NEW YORK

A division of the National Dairy Products Corp.

524 West 57th Street Columbus 8400

ADVERTISEMENT.

The greatest attest to the sales producing power *of any* newspaper is the statement from a National Advertiser:—

"We are renewing our advertising in your publication."

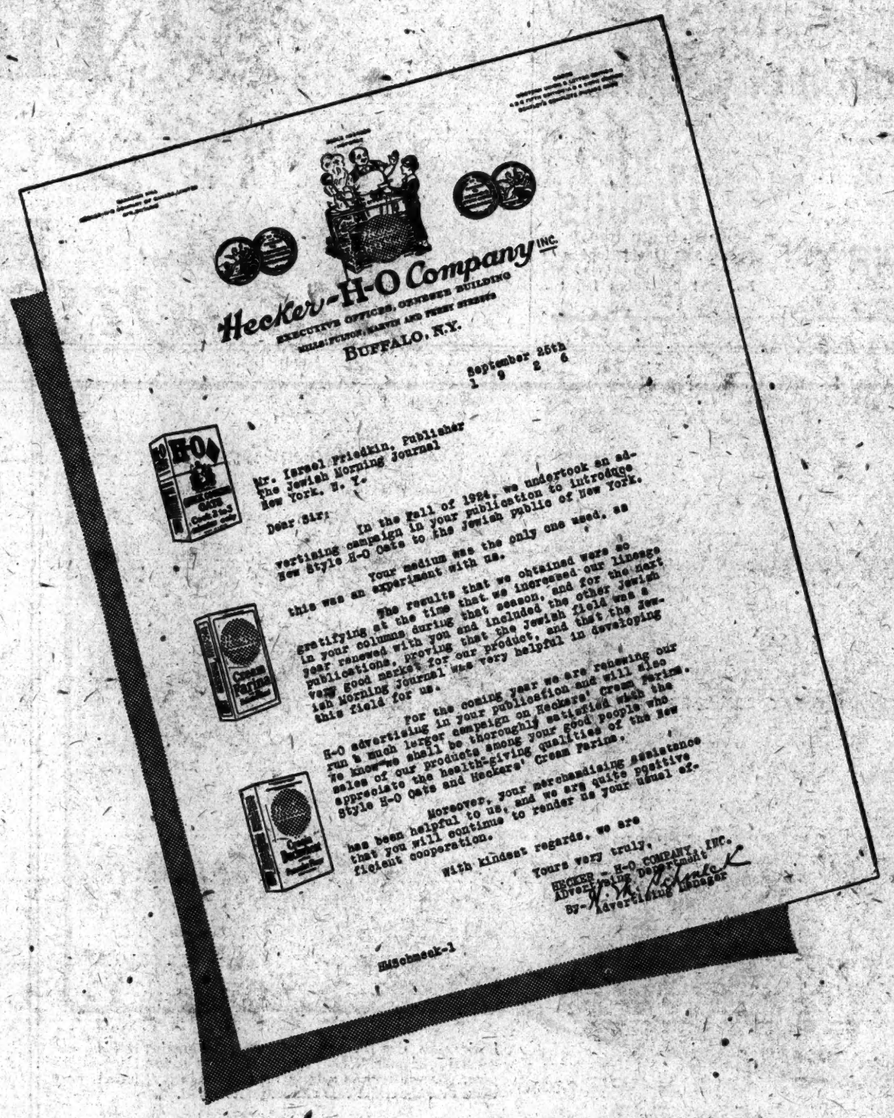

"We are renewing our advertising in your publication."

The letter reproduced on this page tells an eloquent sales story—of an experiment undertaken two years ago to introduce a new food product to an entirely new field of buyers—of the selection of the one medium most largely reaching and influencing these buyers—of the results which warranted an immediate increase in lineage—of the broadening out of the campaign in 1925-'26—and, now, of the renewal of the advertising for 1927 and with it a still further increase of the space to be used.

Through this one newspaper, chosen as the banner-bearer because of its incomparable power to produce sales in this tremendous buying field in the greatest market in the world—New York City—The Hecker-H-O Company successfully introduced its product to the better classes of the otherwise unreachable Jewish-speaking people of New York, secured the placing of its product in the stores of more than 2,500 distinctly Jewish retailers, and lined up every jobber catering exclusively to these stores, serving close to 1,600,000 Jewish buyers of foodstuffs.

The results speak for themselves. They prove the business wisdom of The Hecker-H-O Company in selecting the JEWISH MORNING JOURNAL as its messenger, guide, and adviser to this great, live, keenly-interested market of 1,600,000 people.

Can these Jewish community people buy? In one exclusively Jewish section three banks alone exceed in deposits $280,000,000!

Will they buy? Theatres are the surest index of the spending capacity of *any* community. The Jewish community of New York City supports as many theatres as the entire city of Chicago!

Do they buy? The successful campaigns of Maxwell House Coffee, Royal Baking Powder, Fleischmann's Yeast, Tetley Teas, Jell-O, Ralston—the Whole Wheat Cereal, Canada Dry Ginger Ale, Hecker's Flour, Hecker's Cream Farina, New Style H-O Oats, Comet Rice, Sunkist Oranges, Sealdsweet Oranges and Grapefruit, Post's Products, Kellogg's Products, Bamby Bread, White Rose Bread, Long Island Duck, Aunt Jemima Pancake Flour, Quaker Oats, Beech-Nut Chewing Gum, Wrigley's Chewing Gum, Baby Ruth Candy, Sunshine Kosher Crackers, Palmolive Soap, Gold Dust, Fairy Soap, Sani Flush, Bab-O, Flit, Fly Tox, Bee Brand Insect Powder, Black Flag Insect Powder, Rinso, Lux, Forhan's Tooth Paste, Barbasol, Rem, Musterole, Zemo, Vick's Vapo Rub, Fletcher's Castoria, California Syrup of Figs, Bayer's Tablets of Aspirin, and scores of other Food, Household and Drug products, prove that in this market success depends only upon the proper media and manner of approach.

New York's Jews buy about the same things which anyone in this great Metropolitan market buys. And they buy the *best*, and buy it generously. Only the best is cheap, is the Jews' understanding of economics.

They need simply to be *told*, in the mother tongue they understand, what you, Mr. National Advertiser, would like to *have* them buy!

The JEWISH MORNING JOURNAL, founded 1901, was the first Jewish morning newspaper in America, and the first real American paper in the Yiddish language.

It corresponds in character and appeal to the NEW YORK TIMES in the English field. Staunchly American in viewpoint and principle, it is read chiefly by the conservative Americanized Jews. It sells for three cents.

There is a distinctive and highly important difference between a morning newspaper in the Jewish field and one in the English field. THE JEWISH MORNING JOURNAL holds a unique position in that it is a *family* publication, providing a 24 *hours' reading and news service in the home*, rather than a purely morning paper, reaching only the man in the family. It is the only newspaper in the Jewish field carrying a daily magazine and family page.

It furnishes a combination reader-appeal unparalleled in the English field—a home paper read by the business man, and a business paper read in the home.

No other market is so compact, so well charted, so easily penetrated, as the Jewish market. Before an advertiser spends a dollar in this field, he can have at his command the facts about every condition that will confront him in submitting his product to the buying responsiveness of the Jewish people.

It is for this exact purpose, for this specific service, that THE JEWISH MORNING JOURNAL, dominating in this field, maintains a merchandising and advertising department, known as THE JEWISH MARKET, to co-operate with advertisers and advertising agencies.

Here, Mr. National Advertiser, you will get facts, complete data, a frank and unbiased statement of actual possibilities, for selling *your* product in the most quickly responsive, and most easily and economically covered domestic market in the world—the 1,600,000 Jews of "mother tongue" in New York. *In addition you will receive sincere, efficient, and resultful merchandising assistance.*

The JEWISH MORNING JOURNAL

New York City

An up-to-date American Newspaper printed in Yiddish

Member: Audit Bureau of Circulations

Telephone Orchard 8400

JOSEPH JACOBS, *Advertising Manager*

ADVERTISEMENT. ADVERTISEMENT. ADVERTISEMENT. ADVERTISEMENT.

The *Dotted Line*

symbolizes the sale. Dotted line results from advertising are those that bring customers into the store and up to the counter to ask for your goods.

Where the cash register is *the answer*

Among Chicago merchandisers who are guided in their space buying by the cash register, there is a decided preference for one paper. Chicago department stores have found that The Daily News brings the most buyers to the "dotted line"—right up to the counter to ask for goods.

Significant Testimony

The Three Wieboldt Stores have pioneered in the development of outlying department stores on a large scale. In building their business, newspaper advertising was put to an unusually severe test. And they found that "dotted line results" came through advertising in THE CHICAGO DAILY NEWS. Their statement is most significant:

"The Chicago Daily News was selected to carry the bulk of the advertising for The Three Wieboldt stores because after extensive tests, it was found to be the most productive medium for us. A glance over our advertising lineage figures for the past year, or for many years in fact, clearly establishes this statement.

"Many of our most important sales events are carried exclusively in The Chicago Daily News. Perhaps the outstanding example of this is our 'Annual Summer Fur Sale' which has been successful far beyond our greatest expectations.

"We have always found The Chicago Daily News a most progressive newspaper—a newspaper that reaches the homes of the people—and a newspaper that produces excellent results in proportion to the rate.

"Our remarkable success and rapid growth has no doubt been helped to a great extent by the business our Chicago Daily News advertising has brought us, and I think I can safely say that the coming years will see a more extensive use of Daily News advertising.

W. A. WIEBOLDT & CO."

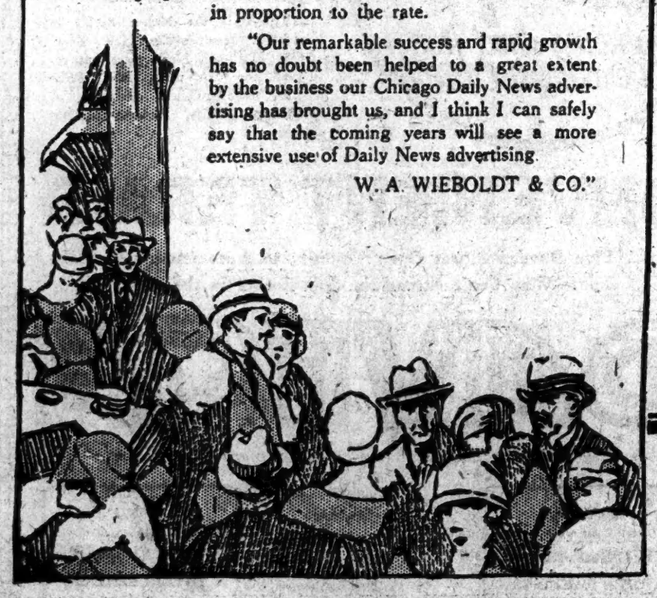

AMONG department store space buyers the business of advertising is curiously devoid of frills.

Their merchandising methods are susceptible of sure and rapid check . . . space in a certain paper brings business or it doesn't.

In Chicago, The Daily News carries more than twice the department store lineage of any other paper, *daily or Sunday* . . . .

In fact, more than 39% of all the space used by Chicago department stores in the first nine months of 1926, *daily and Sunday*, appeared in The Daily News.

There is no better evidence of the right way to sell goods in Chicago . . . . than the fact that the largest retail market in the world uses The Daily News to move merchandise . . . . because the distribution of The Daily News is to the homes that can buy . . . . to the homes that comprise the Chicago market.

Whatever your type of product, it is now being sold successfully by those who prefer The Daily News for the job. For Chicago's "Loop" stores alone do a yearly volume of $275,000,000 . . . . departments selling every conceivable kind of merchandise . . . *the largest so concentrated retail business in the world.*

What more can be said for the tremendous buying power that must lie back of it? The rich growing, vital commercial activity that is Chicago . . . . America's best market.

America's Best Market! Concentrated, accessible, growing.

A market that supports the world's richest retail business. A retail business that leads the world in developing the possibilities of the buying power around it.

Take a tip from them! Do business in Chicago. Move your merchandise with The Chicago Daily News.

Where the cash register is the answer, The Chicago Daily News is the paper to use.

THE CHICAGO DAILY NEWS

First in Chicago—America's Best Market

MEMBER OF THE 100,000 GROUP of AMERICAN CITIES

The CHICAGO DAILY NEWS 1st in Chicago

Advertising Representatives:
NEW YORK—J. B. Woodward
110 E. 42nd Street
CHICAGO—Woodward & Kelly
360 N. Michigan Avenue

Advertising Representatives:
DETROIT—Woodward & Kelly
Fine Arts Building
SAN FRANCISCO—C. Geo. Krogness
253 First National Bank Bldg.

THE SCREEN

By MORDAUNT HALL.

A Michael Arlen Story.

THE ACE OF CADS, with Adolphe Menjou, Alice Joyce, Norman Trevor, Philip Strange, Susanne Fleming and others, adapted from Michael Arlen's short story of the same name, directed by Luther Reed; overture, "Second Hungarian Rhapsody"; "So This Is Europe," a Castle film; Murtagh, organist; "In a Persian Garden," stared by John Murray Anderson. At the Rivoli.

Out of Michael Arlen's ingenious short story of Mayfair, "The Ace of Cads," Luther Reed, as his maiden effort in direction, has produced a fairly diverting picture. It's chief claim, however to anything like distinction, aside from the presence of the reliable Adolphe Menjou, is the adroit twist the author himself wrote as a climax to the narrative. Otherwise the director and the adapter have been singularly unsuccessful in reflecting Arlen's subtlety or spark.

It is problematical whether this was a type of story that could be handled by Mr. Reed as well as it could have been by more experienced directors. Considering that it is his first adventure as a director, Mr. Reed has done quite well with some of the scenes, but in others he appears to have been puzzled as to what to do with his players. On the whole this photoplay is a surface subject lacking in animation and depth.

In this film it is obvious that an earnest effort has been made to obtain atmospheric accuracy and although a number of the scenic effects are somewhat artificial, the semblance of "a blasted English drizzle" will not disappoint those who have not been to London. Here one is reminded that real English check forms are used and also a genuine London telephone book. On the other hand much seems to be made out of silk hats and champaigne bottles that seem to shout their presence from the screen.

Nineteen years elapsed between one stage of this story and another, and in a subtitle one is informed that time has laid a heavy hand upon Capel Maturin, the Ace of Cads. It is therefore quite surprising when Mr. Menjou, who plays this part, is beheld looking in the pink of condition, with only the suggestion of a gray hair or so at his temples to denote the worry and disappointment of nearly two decades. Eleanour, portrayed by Alice Joyce, appears to have ignored the passing of years, during which she has seen a daughter grow up. Norman Trevor, who first appears as a Colonel of the Grenadier Guards, contents himself by having his mustache become gray.

The suspense in this yarn is not one of its strong points. Characters come on according to the plan of campaign, and one feels that one can call the turn of what is going to happen. For instance, Capel Maturin is seated in a Parisian café, where the apache is not forgotten, and soon afterward the first persons to enter the place are Eleanour, Sir Guy de Gramercy and his son, Basil. Maturin arises to meet them, but is immediately rebuffed by the stern Sir Guy, who lets Maturin know that Basil has married Eleanour, the girl with whom Maturin was in love.

In an earlier chapter Maturin, a subaltern in the Guards, and Basil are fast friends. Maturin, on hearing that Basil, whose father is Colonel of the regiment, is in trouble generously gives Basil a check for £1,000. Basil, after thanking his friend, declares that he will give him a bachelor dinner which Maturin will remember for the rest of his life.

The two men are in love with Eleanour, but Maturin had won her acceptance to his proposal of marriage. The ignominious Basil then shows himself in his true colors, by having the so-called bachelor dinner merely a party of himself, Maturin and two girls. He winks at one of the girls who pulls Maturin's necktie undone, and while the so-called Ace of Cads resents the girl's embraces, Eleanour, who had been told about the dinner, throws open the door.

The sequel to this is that Eleanour returns Maturin's engagement ring and soon afterward marries Basil. Maturin subsequently is cashiered from the army for assaulting a violinist in a public restaurant, because the musician was playing Eleanour's favorite selection, Mendelssohn's "Spring Song," at the behest of Sir Guy and his friends.

Mr. Trevor is not particularly effective in his part. Miss Joyce has also done far better work in her recent screen efforts. Mr. Menjou is not physically the Arlen conception of the tall Guards' officer, but he nevertheless lives up to the part with his unfailing imagination and telltale expressions.

A Monk in the Social Whirl.

THE PRINCE OF TEMPTERS, with Ben Lyon, Lois Moran, Lya de Putti, Ian Keith, Mary Brian, Olive Tell, Sam Hardy, Henry Vibart, Judith Vosselli, Frazier Coulter and J. Barney Sherry, adapted from E. Phillips Oppenheim's novel, "The Ex-Duke," directed by Lothar Mendes; overture, "Carneva"; Mark Strand Frolic. At the Mark Strand.

Lothar Mendes, a young German director who was brought to this country by Robert T. Kane, is responsible for "The Prince of Tempters," a picture based on E. Phillips Oppenheim's novel, "The Ex-Duke." This is the first production Mr. Mendes has made in this country, but whether it is a sound criterion of his talent remains to be seen. Here, he has to deal with backgrounds in Italy and London, and although he shows skill in the handling of the players, there are chapters in this pictorial offering that are not a little abrupt in their terminations. Mr. Mendes also manifests a partiality for suspense in the photographic introduction of characters, and therefore sometimes one perceives a pair of feet and finally the director works up to the face of the character. A good deal of time has been devoted to a minor incident, which subsequently has little bearing on the story.

Mr. Mendes had the advantage of a narrative that was constructed on a rather unusual idea, and throughout his screen translation of it one realizes that he possesses a marked faculty for telling a film story. Some of his settings appear to have been a little too cramped to obtain the full effect he desired, but the idea is there. In selecting his cast, he has chosen adequately contrasting types, and, except for a few talkative close-ups, he knows how to engender action.

Lois Moran is pretty and natural as Monica. Ben Lyon, who officiates as the new Duke, is capable, but he occasionally forgets the mood of a previous sequence and seems much too cheerful. Lya de Putti is distinctly clever as the siren and Ian Keith is thoroughly convincing as the bogus Baron.

Other Photoplays.

The film feature at the Hippodrome is "The Ice Flood," with Viola Dana.

"The Temptress," with Greta Garbo, has been held over for a second week at the Capitol.

Eddie Cantor in the film conception of "Kid Boots" is continuing at the Rialto.

"The Big Parade" is at the Astor; "Sorrows of Satan," at the George M. Cohan; "The Scarlet Letter," at the Central; Vitaphone subjects and also Sidney Chaplin in "The Better 'Ole." at the Colony; "Ben Hur," at the Embassy; the Vitaphone features and also "Don Juan," at Warner's; "One Minute to Play," with "Red" Grange, at the Broadway; "Beau Geste," at the Criterion, and "Paradise," at the Brooklyn Strand.

OUTSTANDING EVENTS ON THE RADIO TODAY

12:30 P. M.—Reception to H. R. H. Queen Marie of Rumania, by Mayor Walker at City Hall—WNYC.

7:45 P. M.—Play, "Julius Caesar"—WEAF, WLIT.

8:00 P. M.—Opening of New York University "College of the Air"—WOR.

9:00 P. M.—String Ensemble—WEAF and ten stations.

9:15 P. M.—Operatic Ensemble—WMCA.

9:15 P. M.—Junior Board of Trade Dinner at Hotel Commodore, Speakers, Judge Elbert H. Gary, General John J. Pershing, Mayor Walker and others—WRNY.

10:00 P. M.—Opera, "Il Trovatore"—WEAF and eight stations.

RUTH DRAPER BACK IN NEW SKETCHES

Displays Also Her Remarkable Protean Ability in Past Popular Impersonations.

Ruth Draper, who has become just about New York's most popular one-woman entertainment, began her season's activities at the Selwyn Theatre last night before a capacity audience. Celebrating, no doubt, her return from London, where she enjoyed a command performance and other emoluments of a British success, she included in her program three sketches which she had never presented here before, and filled out the evening with some of her past popular numbers.

The first of the new sketches, "A Serbian Lady," was performed in what to the untutored ear must have been that language and hence depended for understanding almost entirely on her gifts of expression and pantomime. The second was one of those things which Miss Draper does just a little better than any one else—a portrayal of a matron addicted to all the new fads for reducing and self improvement discussing with others of her kind various doctors and their methods while lunching at the Ritz on six chocolate eclairs. (She could, she explained, eat anything, as long as she stuck to one kind of food.)

The last of the new numbers was not quite as successful as the preceding two. It was a lusciously sentimental turn of a music hall sort, neatly described as "Christmas Eve in London," which must have been, one can easily imagine, something of a hit there. As material for her use it was hardly up to the other sketches, which again showed her almost uncanny ability to note and to express accurately the actions and speech of each of the characters she impersonated.

From the tremendously important society woman of "The Italian Lesson" and the typically New York working girl of "The Telephone Switchboard" to the German mother escorting her offspring through the Italian cathedrals in her last sketch, Miss Draper made each characterization ring true in even the minutest respects. But it was in this final number, "A Church in Florence," that she displayed this remarkable protean acting ability to the fullest, for here she presented, besides the German hausfrau, some six other varied characterizations.

Miss Draper will, according to the program, appear at the Selwyn Theatre every Sunday night during the season. Each year the audience for her sort of impersonations seems to be growing larger. But until all of New York shall have seen her she will not have exhausted the public who will find delight and entertainment in sitting before this amazingly clever and versatile woman.

EARLY PRODUCTIONS BY FROHMAN COMPANY

'The Play's the Thing,' 'Mozart,' 'The Constant Wife' and 'The Legacy' Among Others.

Among the early productions scheduled by the Charles Frohman Company is the P. G. Wodehouse adaptation of "Spiel Im Schloss," which will be known as "The Play's The Thing," and will open in Great Neck on Thursday. Irene Bordoni begins rehearsals today in "Mozart" which will be done in association with E. Ray Goetz.

Ethel Barrymore will probably open in Cleveland on Nov. 1 in Somerset Maugham's play, "The Constant Wife." Soon to go into rehearsal is "The Legacy," an adaptation by Sidney Howard of "La Riposte" of Fernand Noziere. Two other foreign plays, "Dr. Juci Szabo," by Laszio Fodor and "Four Men in Evening Dress," by Laslo Lakatos, are also scheduled by Gilbert Miller and the Frohman company. A new vehicle for Jane Cowl will probably be selected within a few days.

No Interference With German Film.

The first showing of the German film "Fredericus Rex" in its entirety in this country was held at Turn Verein Hall, Lexington Avenue and Eighty-sixth Street, last night. It depicts the life of Frederick the Great and episodes of the Seven Years' War. Although there had been rumors that communist agitators would attempt to prevent the showing of the film, no trouble occurred.

THEATRICAL NOTES.

The opening of "God Loves Us" has been postponed until Tuesday night at Maxine Elliott's Theatre. Accordingly tonight's premieres will be "On Approval" at the Galety Theatre; "Katja" at the Forty-fourth Street and a revival of "John Ferguson" at the Cherry Lane.

"Loose Ends," which will be seen at the Music Box next week, opens in Hartford tonight.

A farce comedy, "Where's Your Husband?" by Ben S. Gross has been placed in rehearsal by Bamman and Fielding.

A reduction in prices for "The Vagabond King" will go into effect at the Casino Theatre tonight. The charge for orchestra seats will be $3.85 instead of $5.50.

Irene Homer has been engaged for "Glamour."

"Oh, Kay" opens in Philadelphia tonight with Gertrude Lawrence, Oscar Shaw and Victor Moore heading the cast.

"Rain" begins its final week at the Century Theatre tonight.

Damia joins "A Night in Paris" which moves to Jolson's Theatre from the Forty-fourth Street tonight. "If I Was Rich" will be transferred from the Mansfield to the Eltinge Theatre.

"A Bad Penny," William Anthony McGuire's latest play, is scheduled to go into rehearsal within a fortnight.

"Green Fields" will be revived by Jacob Ben-Ami at the Irving Place Jewish Art Theatre tonight.

Benn W. Levy, author of "This Woman Business," arrives in New York today on the Lancastria to assist in the production of his play here.

The Drama Study Club, Inc., has endowed a scholarship for a year's tuition at the School of the Theatre. A contest for the scholarship in which young men and women between the ages of sixteen and twenty-two may compete, will begin on Oct. 25.

"Just Life" will be transferred on Oct. 25 from the Henry Miller Theatre to the Morosco Theatre.

Additional news of the theatres will be found on Page 25.

Today's Radio Program

Oct. 18, 1926. Eastern Standard Time. Wave length in meters on left of station title, kilocycles on the right.

NEW YORK.

492—WEAF—610.

6:45 A. M.—Setting-up exercises.
7:45-8:00 A. M.—Morning prayer services.
10:40 A. M.—Home service talk.
11:00 A. M.—Florence Van Reyper, soprano.
11:15 A. M.—Talk.
11:30 A. M.—Florence Van Reyper, soprano.
11:40 A. M.—Talk, Dr. H. G. Rowell.
11:55 A. M.—Florence Van Reyper, soprano.
12:00 M.—Market and weather reports.
12:15-1:15 P. M.—Rolfe's Orchestra.
4:00 P. M.—Margaret Olsen, soprano.
4:15 P. M.—Phillip Frank, violin.
4:30 P. M.—"Literature for Heartache," Dorothy Carman.
4:45 P. M.—A. MacG. Brown, baritone.
5:00 P. M.—Janssen's Orchestra.
5:20 P. M.—Herman Hertz, saxophone.
5:40 P. M.—Blanche Fink, soprano.
5:50 P. M.—"Rumanian Culture," N. H. Josephs.
6:00 P. M.—Dinner music.
6:25 P. M.—"Stamps," E. B. Power.
7:00 P. M.—John Farrish, tenor.
7:15 P. M.—Columbia University lecture, Professor Thomas Moon.
7:30 P. M.—Emily Knox, violin; Robert Bagar, piano.
7:45 P. M.—Play, "Julius Caesar."
9:00 P. M.—Gypsy String Ensemble.
10:00 P. M.—Opera, "Il Trovatore."
11:00 P. M.—Rolfe's Orchestra.

526—WNYC—570.

12:30 P. M.—Reception to H. R. H. Queen Marie of Rumania at City Hall; Municipal Band; songs.
6:00 P. M.—Piano selections.
6:10 P. M.—Market reports.
6:20 P. M.—Piano selections.
6:30 P. M.—German lessons, V. H. Berlitz.
7:30 P. M.—Police alarms.
7:35 P. M.—"School for Attendants," Dr. I. L. Nascher.
7:55 P. M.—Piano selections.
8:00 P. M.—Frank Kitaeff, violin.
8:30 P. M.—"Outdoor Life," H. Wack.
8:45 P. M.—Songs.
9:00 P. M.—"Fire Prevention" talk.
9:15 P. M.—Versatile Orchestra.
10:20 P. M.—Civil Service announcements.
10:30 P. M.—Police alarms and weather.

455—WJZ—660.

1:00 P. M.—Luncheon music.
2:00 P. M.—Weather reports: "Menu," Mrs. Julian Heath.
2:15 P. M.—Basket weaving course.
2:25 P. M.—Shopping service.
4:30 P. M.—Concert orchestra.
5:32 P. M.—Market closing; summary; farm market reports.
7:00 P. M.—Dinner orchestra.
7:40 P. M.—Republican talk, Congressman Robert L. Bacon.
7:55 P. M.—Talk, John B. Kennedy.
8:00 P. M.—Markels Orchestra.
8:30 P. M.—Del-Mar-Vans Entertainers.
9:30 P. M.—Thayer Cavaliers Novelty Orchestra.
10:30 P. M.—Waldorf-Astoria Orchestra.

816—WGBS—950.

10:00 A. M.—Gym class.
10:15 A. M.—Jack Cohen, piano.
10:25 A. M.—Talk, Lulu Bradley.
10:45 A. M.—Fashion talk; piano.
1:30 P. M.—Scripture reading.
1:35 P. M.—Musicale.
2:05 P. M.—Song recital.
3:00 P. M.—Interview, Leonard Nason.
3:10 P. M.—Ruth Gallen, contralto.
3:20 P. M.—"Well-bred English," Lillian Eichler.
3:30 P. M.—Ruth Gallen, contralto.
3:40 P. M.—Voters' program; music.
6:00 P. M.—Uncle Gesbee.
6:30 P. M.—Concert trio.
7:00 P. M.—"Robert Louis Stevenson," Allen Hutchinson; music.
7:15 P. M.—News; music.

361—WHN—830.

2:15 P. M.—Popular songs.
2:35 P. M.—Byers' Orchestra.
3:00 P. M.—Sherman Entertainers.
3:10 P. M.—News; racing.
3:45 P. M.—Eddie Gillis, baritone.
4:00 P. M.—News; racing.
4:10 P. M.—Good News Party.
4:30 P. M.—Orchestra.
5:00 P. M.—News; racing.
5:10 P. M.—Popular songs.
5:25 P. M.—News; racing.
6:30 P. M.—Movie Club.
7:30 P. M.—Swanee Orchestra.
8:00 P. M.—Philip Krumholtz, baritone.
8:15 P. M.—Belle Brooks, songs.
8:25 P. M.—"Batteries," H. B. Shontz.
8:30 P. M.—Rose Orchestra.
9:00 P. M.—Banjo and song duets.
9:15 P. M.—Belle Osborne, contralto.
9:30 P. M.—Smith, Scanlon, harmony.
9:45 P. M.—Violin; piano.
10:00 P. M.—Warwick Chorus.
10:05 P. M.—Devah Hart, soprano.
10:15 P. M.—Dick Robertson, songs.
10:30 P. M.—1 A. M.—Dance orchestras.

341—WMCA—880.

10:15 A. M.—Employment opportunities.
10:30 A. M.—Market reports; music.
12:30 P. M.—Market reports.
2:00 P. M.—To be announced.
3:30 P. M.—Market reports.
4:45 P. M.—Employment opportunities.
4:55 P. M.—"Beauty Talk."
5:00 P. M.—Home Beautiful Exposition.
6:15 P. M.—"State Issues," Alfred Frankenthal, Democratic candidate for Supreme Court Justice; music.
6:30 P. M.—McAlpin Orchestra.
7:00 P. M.—Theatre talk; music.
7:30 P. M.—Hungarian Orchestra.
8:00 P. M.—Christian Science service.
9:15 P. M.—Operatic ensemble, James Hattersley, soprano.
10:15 P. M.—Home Beautiful Exposition.
11:00 P. M.—Messner Orchestra.
12:00 P. M.—McAlpin Entertainers.

375—WRNY—800.

11:00 A. M.—Ralph Christman, piano.
11:15 A. M.—Book review.
11:45 A. M.—"Music," H. O. Osgood.
12:00 M.—Volga String Trio.
12:30 P. M.—Helen Halprin, piano.
12:45 P. M.—Jack Sherman, songs.
1:00 P. M.—Popular music.
7:00 P. M.—Sports; commerce.
7:05 P. M.—Weather report.
7:10 P. M.—"Congressional Experiences," Emanuel Celler.
7:25 P. M.—Theatre talk.
7:30 P. M.—Orlando's Orchestra.
8:00 P. M.—"State Welfare Legislation," Acting Corporation Counsel Arthur J. W. Hilly, Democrat.
8:15 P. M.—Bernie's Orchestra.
9:00 P. M.—"Twenty-three Years of Radio," Hugo Gernsback.
9:15 P. M.—Junior Board of Trade dinner at Hotel Commodore. Speakers: Judge Elbert H. Gary, Dr. S. Parkes Cadman, Marie Dressler, General John J. Pershing, Colonel Michael Friedman, Robert E. Condon.
9:55 P. M.—Talk, "Fanny."
10:00 P. M.—Dance orchestra.
10:30 P. M.—Lou Hayes, ukulele.
10:45 P. M.—Dance orchestra.

273—WFBH—1,100.

4:00 P. M.—Laura Jarvis, M. Jackson, songs.
5:15 P. M.—Fashions in hats.
5:30 P. M.—Carlotta, Irwin, entertainer.
6:00 P. M.—Venice Orchestra.
6:30 P. M.—Knickerbocker Orchestra.
6:55 P. M.—Weather report.
7:00 P. M.—Schwarz Syncopators.
8:00 P. M.—Health talk; music.
8:15 P. M.—Majestic Ensemble.
8:45 P. M.—Radio Franks.
9:00 P. M.—"Olympic Games," Hugh Hirschon.
9:15 P. M.—A. Gilham, piano; L. Meserindino, violin; Francesca Cuce, soprano.
10:30-12:00 P. M.—Dance orchestras.

285—WLWL—780.

8:00 P. M.—La Belle Trio.
8:15 P. M.—Timely topics.
8:30 P. M.—McEvoy concert.
9:00 P. M.—Question box.
9:30 P. M.—Rose Ensemble.
9:50 P. M.—R. Peters, baritone; Regina Moran, 'cello; R. Cullen, tenor.
10:30 P. M.—Chamber music.

322—WBNY—930.

7:30 P. M.—Shopping tour.
8:00 P. M.—"Citizenship," Joseph M. Callahan, Democratic candidate for Supreme Court Justice.
8:05 P. M.—Songs.
8:30 P. M.—Theatrical talk; songs.
8:55 P. M.—Health talk; orchestra; songs.
10:30 P. M.—Variety program.

431—WHAP—697.

7:00 P. M.—Sacred program.
7:15 P. M.—Steel Jamison, tenor.
7:25 P. M.—Madrigal Singers; news.
8:05 P. M.—Dorothy Hoyle, violin.
8:20 P. M.—Air questionnaire.
8:40 P. M.—Talk, Sibyl Huse.
9:15 P. M.—Sylvan String Trio.
9:30-9:55 P. M.—Talk, J. P. B. Hyndman.
10:15 P. M.—String Trio; solos.

303—WMSG—990.

6:00 P. M.—Sybil Kama, contralto.
6:15 P. M.—Republican hour; talks, W. M. Calder; music.
7:15 P. M.—Grace Quay, soprano.
7:30 P. M.—Cantor Jacob Mason.
7:45 P. M.—Elna Schultz, baritone.
8:00 P. M.—Mixed quartet.
8:15 P. M.—Talk, John Anderson.
8:30 P. M.—Mah Jong Orchestra.
9:00 P. M.—Wright and Wrong, songs.
9:15 P. M.—Fred Ruzicka, violin; Mrs. D. J. Kingsley Jr., soprano; Elinor Fiske, piano.
9:45 P. M.—Brooks and Jerome, songs.
10:15 P. M.—Blue Bell Serenaders.

316—WAHG—950.

11:50 A. M.—Weather; time signals.
12:00 M.—Republican talk, Rheta Childe Dorr.
12:15 P. M.—Grebe Matinee Trio.
12:50 P. M.—Walter Loosa, pianist.
7:45 P. M.—Republican talk, Wilbur F. Wakeman.
8:00 P. M.—Dorothea Rampmaier, contralto.
8:15 P. M.—Helen Jacoba, violin; J. M. Sayvell, baritone.
9:00 P. M.—Synchrophase hour.
9:55 P. M.—Time signals; weather.
10:02 P. M.—Studio program.
10:30 P. M.—Ash's Orchestra.
12:00 P. M.—Variety program.

285—WKBQ—1,052.

9:00 P. M.—May De Cortez, soprano.
9:15 P. M.—Fraser Allan, piano.
9:30 P. M.—Vincent Carelli, tenor.
9:45 P. M.—Artist recital.

PHILADELPHIA.

508—WIP—590.

6:45 A. M.—Setting-up exercises.
7:30 A. M.—News.
1:00 P. M.—Luncheon music.
1:30 P. M.—Weather forecast.
3:00 P. M.—Artist, recital.
4:00 P. M.—"Keeping Up With the Crowd," Dr. M. A. Burns.
4:15 P. M.—Market hints
6:00 P. M.—Weather forecast
6:05 P. M.—Dinner music.
6:45 P. M.—Market reports.
7:00 P. M.—Bedtime story.
7:15 P. M.—Dancing lesson.

278—WCAU—1,080.

7:30 P. M.—Snellenburg concert.
8:00 P. M.—Entertainers.
8:10 P. M.—Artist recital.
8:45 P. M.—Merry Minstrels.
9:30 P. M.—Artist recital.
10:15 P. M.—M. Patton, tenor; H. Reudy, baritone.
10:30 P. M.—Orchestra.

508—WOO—590.

11:00 A. M.—Grand organ; weather.
11:55 A. M.—Time signals; orchestra.
4:00 P. M.—Police reports; organ.
7:30 P. M.—Dinner music.
8:00 P. M.—Organ recital.
8:30 P. M.—Talks, Rev. F. Dager, Wharton Clay.
9:00 P. M.—Sesquicentennial musicale.
10:30 P. M.—Dance music.
10:55 P. M.—Time signals.
11:00 P. M.—Dance music.

395—WLIT—760.

12:00 M.—Almanac; organ recital.
12:40 P. M.—Religious service.
2:00 P. M.—Arcadia Orchestra.
2:30 P. M.—News.
4:35 P. M.—Artist recital.
5:00 P. M.—Pierce School talk.
5:15 P. M.—Sesquicentennial talks.
5:50 P. M.—Sports results.
7:30 P. M.—Sesquicentennial night.
9:00 P. M.—Stanley hour.
10:00 P. M.—Vaudeville; dance music.

OTHER EASTERN STATIONS.

405—WOR, Newark—740.

6:45 A. M.—Setting-up exercises.
2:30 P. M.—"Interior Decorating," William Sewell.
2:45 P. M.-4:00 P. M.—H. Jentes, piano; Emily Oneill, soprano; Annette White, violin.
6:15 P. M.—Shelton Ensemble.
6:45 P. M.—Sports, Bill Wathey.
7:00 P. M.—Shelton Ensemble.
7:20 P. M.—News; Crystal Orchestra.
8:00 P. M.—Address, Elmer E. Brown.
8:05 P. M.—"The Problem of Happiness," Dr. C. G. Shaw.
8:45 P. M.—Rose Cooperman, contralto.
9:30 P. M.—"Current Topics," H. V. Kaltenborn.
9:00 P. M.—Klein's Serenaders.
10:00 P. M.—Sheppard and Reese, spirituals.
11:00 P. M.—Guarnieri's Orchestra.

263—WAAM, Newark—1,140.

11:00 A. M.—Happy Hour.
12:00 M.—Farm flashes.
6:00 P. M.—Clover Leaf Orchestra.
6:30 P. M.—Weekly Letter to Dad."
6:40 P. M.—Clover Leaf Orchestra.
7:00 P. M.—Bill Fellmeth, sports.
7:15 P. M.—James Torrence, banjo.
7:40 P. M.—Henry Golembiewski, violin.
8:00 P. M.—Duets.
8:15 P. M.—Lyric trio.
8:30 P. M.—Henry Golembiewski, violin.
8:45 P. M.—Lyric trio.
9:00 P. M.—Overland Whippets, talk.
10:00 P. M.—Kane and Gildey, songs.
10:30 P. M.—Four Towers Orchestra.
11:00 P. M.—Meadowbrook Orchestra.

216—WBST, Babylon—1,390.

7:00 P. M.—Brewster Hour.
8:00 P. M.—Musicale.

275—WHAR, Atlantic City—1,090.

2:00 P. M.—Seaside Hotel Trio.
7:30 P. M.—Book talk.
8:00 P. M.—Seaside Trio.

306—WFI, Atlantic City—1,000.

7:00 P. M.—News.
7:15 P. M.—Organ recital.
7:30 P. M.—Dinner music.
7:50 P. M.—Talk, Arthur Eldred.
8:00 P. M.—Dinner music; recital.
9:00 P. M.—Orchestra.
10:00 P. M.—Movie talk; trio.
11:00-12:00 P. M.—Dance music.

233—WOKO, Peekskill—1,290.

8:30-9:30 P. M.—Studio recital.

330—WGY, Schenectady—790.

11:55 A. M.—Time signals.
12:30 P. M.—Market reports.
12:45 P. M.—Weather.
2:00 P. M.—Society Orchestra.
2:30 P. M.—Music; play.
6:00 P. M.—News; markets.
6:30 P. M.—Dinner music.

278—WHAM, Rochester—1,080.

5:00-5:45 P. M.—Organ.
7:20 P. M.—Weather and markets.
7:30 P. M.—Musical.

319—WGR, Buffalo—940.

6:45 A. M.—Same as WEAF.
10:45 A. M.—Home Service talk.
6:30 P. M.—Dinner music.
8:15 P. M.—Alonzo Mallon, baritone.
8:45 P. M.—Miss E. M. Clark, reader.
9:00 P. M.—Glee Club.
10:00 P. M.—Royal Hawaiians.
10:30-10:45 P. M.—Anna Anderson, piano.
11:00 P. M.-1:00 A. M.—Weather; music.

380—WHAZ, Troy—790.

7:30 P. M.—Talk, Franklin B. Cristman, Independent candidate for United States Senator.
8:00 P. M.—Quartet; talk.
9:00 P. M.—Orchestra.

365—WMAK, Lockport, N. Y.—820.

7:15 P. M.—News Items.
7:30 P. M.—Violin recital.
8:00 P. M.—Musicale.
9:00 P. M.—Negro spirituals.
10:00 P. M.—Musicale

306—WJAR, Providence—980.

10:00 A. M.—Housewives' Radio Exchange.
1:05 P. M.—Artist recital.
8:15 P. M.—Musicale.
9:00 P. M.—Same as WEAF.

476—WTIC, Hartford—630.

12:00 M.—Travelers' Club Orchestra.
1:00 P. M.—News; weather; police reports.
5:00 P. M.—Mother Goose.
6:20 P. M.—News.
6:30 P. M.—Dinner concert.
8:30 P. M.—Musicale.
9:00 P. M.—Polyphonians Orchestra.
10:00 P. M.—Weather report.
11:00 P. M.—News.

285—WCWS, Bridgeport—1,050.

7:00 P. M.—Talk, Uncle George.
7:30 P. M.—Park City Four.
7:50 P. M.—Mrs. Harold Wood, soprano.
8:00 P. M.—Four Banjoliers.
9:00 P. M.—Cameo Orchestra.

333—WBZ, Springfield, Mass.—900.

7:30 P. M.—Talk; musicale.
9:00 P. M.—Aleppo Drum Corps.
9:30 P. M.—Artist recital.
11:00 P. M.—Weather; missing persons.

545—WTAG, Worcester—550.

12:30 P. M.—Market and weather reports.
12:40 P. M.—Health talk.
1:00 P. M.—News.
7:15 P. M.—Twilight Scouts.
8:00 P. M.—To be announced.
8:30 P. M.—Entertainers.
9:00 P. M.—Musicale.
10:00 P. M.—News.

348—WEEI, Boston—860.

6:45 A. M.—Same as WEAF.
10:00 A. M.—Talk, Anne Bradford.
10:30 A. M.—Events of the day.
10:45 A. M.—Home service talk.
12:45 P. M.—Market report.
2:45 P. M.—Mental hygiene talk.
3:00 P. M.—Night Hawks Orchestra.
5:45 P. M.—Market news; lost and found; news.
6:00 P. M.—"Why Citizens Should Vote," talk.
6:40 P. M.—Boston broadcast.
6:45 P. M.—Big Brother Club.
7:30 P. M.—College talk; music.
8:00 P. M.—Book talk; music.
9:00 P. M.—Same as WEAF.
10:00 P. M.—Meteorology, E. B. Rideout.

476—WNAC, Boston—897.

10:30 A. M.—Women's club talks.
12:00 P. M.—Luncheon concert.
12:15 P. M.—Organ recital.
1:00 P. M.—Farm flashes.
1:10 P. M.—Luncheon concert.
4:00 P. M.—Tea dance.
4:20 P. M.—Popular selections.
6:00 P. M.—Kiddies' Klub.
6:30 P. M.—Dinner dance.
7:36 P. M.—Interview.
7:45 P. M.—Whittredge Gang.
8:15 P. M.—Theatre music.
10:20 P. M.—Dance music.
11:30 P. M.—Organ recital, Del Castillo.

256—WOSH, Portland—1,170.

6:00 P. M.—Markets.
6:10 P. M.—Weather; announcements.
6:15 P. M.—Lost and Found.
6:15 P. M.—News.
6:30 P. M.—Children's period.
7:30 P. M.—Sport results.
8:00 P. M.—McKenney Entertainers.
9:00-10:00 P. M.—Same as WEAF.

246—WBAL, Baltimore—1,220.

6:30 P. M.—Dinner orchestra.
7:30 P. M.—Organ.
8:00 P. M.—Music.
9:00 P. M.—Talk, Mayor Howard W. Jackson; music.
10:00 P. M.—Concert; dance music.

469—WRC, Washington—640.

6:45-7:45 A. M.—Same as WEAF.
11:55 A. M.—Time signals; farm talk.
12:10 P. M.—Organ recital.
1:00 P. M.—Willard Orchestra.
6:00 P. M.—Post hour; musicale.
8:00 P. M.—Vesper hour.
9:00 P. M.—Same as WEAF.
11:00 P. M.—Musicale.

302—KDKA, Pittsburgh—970.

6:15 A. M.—Setting-up exercises.
9:45 A. M.—Market reports; news.
11:55 A. M.—Time signals; weather; news.
4:20 P. M.—Market closings.
5:15 P. M.—Concert.
7:40 P. M.—News; market reports; talk.
8:00 P. M.—Concert.
9:55 P. M.—Time signals; weather.
11:30 P. M.—Concert.

461—WCAE, Pittsburgh—650.

6:00 P. M.—Dinner concert; talks.
8:00 P. M.—Studio recital.
9:00 P. M.—Same as WEAF.
11:00 P. M.—Dance music.

339—WTAM, Cleveland—770.

9:00 P. M.—Same as WEAF.
10:00 P. M.—Dance music.

352—WWJ, Detroit—850.

8:00 P. M.—Same as WEAF.
9:00 P. M.—Orchestra.

517—WJR, Detroit—580.

7:00 P. M.—Orchestra; soloists.
9:00 P. M.—Concert.

286—WREO, Lansing—1,050.

6:00-7:00 P. M.—Dinner concert.

517—WCX, Detroit—580.

6:00 P. M.—Dinner concert.
8:00 P. M.—Studio recital.

422—WLW, Cincinnati—710.

10:00 P. M.—Musicale.

422—WKRC, Cincinnati—710.

8:00 P. M.—Musicale; orchestra.
9:00 P. M.—American Legion musicale.
12:00 P. M.—Songs; dance music.

326—WSAI, Cincinnati—920.

9:00 P. M.—Same as WEAF.
11:00 P. M.—Musicale.

CANADA.

357—CHIC, Toronto—840.

8:00 P. M.—Symphony orchestra.

411—CFCF, Montreal—730.

7:30-9:00 P. M.—Concert orchestra; talks.
10:30 P. M.—Dance music.

357—CKNC, Toronto—840.

8:00 P. M.—Orchestra; soloists.

435—CNRC, Calgary—690.

11:30 P. M.—Studio recital.

SOUTH.

283—WSM, Nashville—1,060.

9:00 P. M.—Artist recital.
11:00 P. M.—Dance music.

256—WEVA, Richmond—1,170.

7:00 P. M.—Harmonica hour.
8:00 P. M.—Market review.
8:15 P. M.—Instrumental quartet.
9:00 P. M.—"Virginia," Dr. D. Freeman.
9:10 P. M.—Melody Boys.
9:40 P. M.—Sup ise program.
10:00 P. M.—Talk.
10:30 P. M.—Richmond Orchestra.

375—KTHS, Hot Springs—800.

10:00 P. M.—Songs; organ.
11:00 P. M.—Recital.

428—WSB, Atlanta—700.

9:00 P. M.—Artist recital.
10:15 P. M.—Radio Show; music.
11:45 P. M.—Musicale.

286—WGHG, Clearwater, Fla.—1,127.

8:30-10:00 P. M.—Musicale.

WEST.

370—WJJD, Mooseheart, Ill.—810.

6:45-8:00 P. M.—Dinner music.

280—KMOX, St. Louis—1,070.

9:00 P. M.—Dance orchestra.
10:30 P. M.—Orchestra.
11:00 P. M.—Weather; music.

545—KFUO, St. Louis—550.

9:00 P. M.—Sermon; music.

416—WCCO, Minneapolis-St. Paul—720.

10:25 P. M.—Studio recital.

361—KGO, Oakland—830.

11:00 P. M.—Music; education talk.

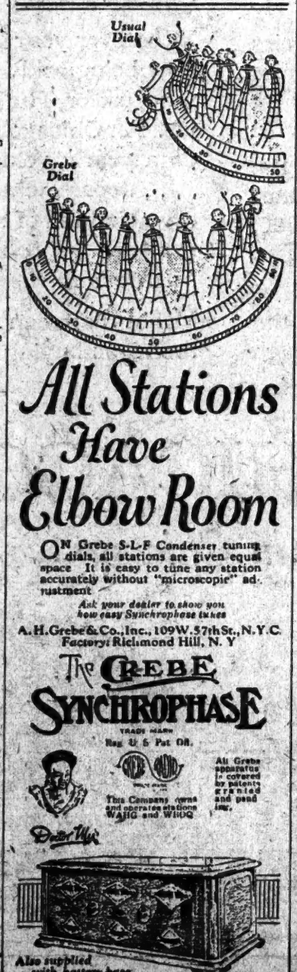

HOTELS AND RESTAURANTS.

AT LAST!
The Acme of Night Club Entertainment
FORMAL OPENING TO-MORROW
—Complete New Show By—
"THOSE WONDERFUL GIRLS"
At New York's Greatest Night Club Success
TOMMY GUINAN'S PLAYGROUND
—52d Street at Broadway—
Where Celebrities of the Stage and Screen Gather Nightly
Absolutely the Loveliest Girls, the Greatest Entertainment, the Finest Show Ever Seen in a New York Night Club!
—Phone Circle 1806—

HOTEL BILTMORE SUPPER ROOM
Now Open for the Winter Season
WITH
CARL HYSON and PEGGY HARRIS
Internationally Famous Dancers.
Sensation of Europe for Five Years.
Carl Hyson and Peggy Harris will dance exclusively in the Hotel Biltmore Supper Room every night after theatre
Dancing from tea till closing
The Biltmore is a few steps from Grand Central Terminal
You can dine and dance right up to train time

RADIO AT DAVEGA
What Price Radio?
There is a Freshman Radio to fit the purse and needs of everyone
New and Improved FRESHMAN MASTERPIECE
Davega features the very latest advanced 1927 Freshman models
Join the Millions of Enthusiastic Freshman Radio Owners Today

A Limited Number on Sale Only!
For beauty of cabinet design, quality of reproduction, this outfit leaves nothing to be desired. Featured in two-tone mahogany, with built-in loud

LOAN FUND FOR LAMBS PLANNED BY VINCENT

Opposition Candidate for Treasurer Makes Promise of Aid for Needy Members if Elected.

The creation of a loan fund for members of the Lambs is being planned by Walter Vincent, theatrical manager, who is running on the opposition ticket for Treasurer against Harry N. Allen, the present incumbent. "I do plan something on this order if I am elected," Mr. Vincent said last night. "However, there is no truth to the printed reports that I have approached Adolph Zukor, Jesse L. Lasky or Bernard M. Baruch for contributions. I discussed this plan with two members, whom I prefer not to name at this time, concerning the feasibility of such a plan, and I think such an arrangement is a very good one if it can be accomplished."

Printed reports stated that Adolph Zukor, President of Famous Players-Lasky Corporation, and Jesse L. Lasky, Vice-President, would each contribute $5,000 to such a fund. When asked last night at the Hotel Ambassador if he had been approached for a contribution, Mr. Zukor said, "This is the first time I have heard of it. I don't know anything about the matter." Mr. Lasky said he had heard that Mr. Vincent was trying to reach him, but up to last night he had not been requested to make any contribution. Mr. Lasky added that it would be a pleasure for him to assist in any worthy undertaking of the Lambs.

T. Harry Druitt, Assistant Secretary of the club, said that Mr. Vincent's plan was a campaign promise. "According to some newspaper stories there seems to be a lot of enmity in the club," Mr. Druitt said. "Of course, there is a good deal of friendly rivalry in the Lambs at this time on account of the election on Thursday for six officers and eight directors. But such reports as I have read regarding an upheaval in the club are not true."

The contemplated loan plan for the Lambs is not new among theatrical associations. For years the National Vaudeville Artists has helped its members financially when short of funds until their next engagement.

Thomas Meighan, the present Shepherd, retires after two years' tenure of office. Tom A. Wise, actor, is named on the regular and opposition tickets for this office.

"Fanny" in Aid of Palestine Fund.

A performance of "Fanny" with Fannie Brice and the Broadway cast will be given next Sunday afternoon at the Irving Place Theatre to aid the campaign fund of the United Palestine Appeal. David Belasco, the producer, will make this presentation on the East Side as his personal contribution to the fund.

SHUBERT THEATRE, 44th STREET, WEST OF BROADWAY. EVENINGS 8:25. MATINEES WEDNESDAY AND SATURDAY.
The Outstanding Musical Hit of All Time!
COUNTESS MARITZA
"Operetta More Enjoyable Than 'The Student Prince.'" —GILBERT W. GABRIEL, SUN.

44TH ST. THEATRE, W. of B'way. OPENING TONIGHT at 8:40. Matinees Wed. & Sat. 2:40.
Six Months at the Gaiety Theatre, London
THE ENGLISH MUSICAL SUCCESS
KATJA
By FREDERICK LONSDALE
One Year at Daly's Theatre, London
GREAT CAST INCLUDES PRINCIPALS FROM ORIGINAL LONDON PRODUCTION

JOLSON'S Thea., 59th St. and 7th Ave. MOVES HERE TONIGHT at 8:40. Matinees 2:40 Thurs. & Sat.
THE SENSATIONAL REVUE HIT
A NIGHT IN PARIS
JACK PEARL with JACK OSTERMAN
NORMA TERRISS
SPECIAL AMERICAN DEBUT OF DAMIA THE NOTED FRENCH LYRIC TRAGEDIENNE

WINTHROP AMES Presents
"WHITE WINGS"
By PHILIP BARRY
"Such a freshness of invention and so airy a mockery that the heart is rejoiced." —ALEXANDER WOOLLCOTT IN "WORLD."
"Gorgeous fun." —JOHN ANDERSON IN "EVE. POST."
"Loveliest and craziest adventure in the theatre this year." —FRANK VREELAND IN "TELEGRAM."
"Charming foolery." —J. BROOKS ATKINSON IN "TIMES."
"Drew much enthusiasm from last night's audience." —GILBERT W. GABRIEL IN "SUN."
"A mad comedy shot with slapstick whacks at everything." —BURNS MANTLE IN "DAILY NEWS."
"Whimsical; tenderly laughable." —BURTON DAVIS IN "TELEGRAPH."
"Gay and frivolous." —PERCY HAMMOND IN "HERALD TRIBUNE."
"Trenchant as a Shaw comedy; charming as a Barrie whimsy." —H. E. TORRES IN "COMMERCIAL."
BOOTH THEATRE
West 45th Street. Evenings at 8:40. Matinees Wed. and Sat. at 2:40

Club MONTMARTRE
50th STREET AND BROADWAY
1918 Eighth Season — 'Always Smart' 1926
EMIL COLEMAN AND HIS ORCHESTRA
Miller and Farrell
repertoire of amusing patter songs
Delaune and Revel
English Dancers with a Touch of Humor
Charlie Journal "to greet you"
Ly Estra and Fred European Dance Creators
Reservations Tel. Circle 6673

COMEDY Thea., 41st, E. of B'way. Evs., 8:30. Mats. Thurs. & Sat., 2:30.
PAUL ROBESON in "BLACK BOY"
The inside story of a prize fighter's rise to world's championship.

HAMPDEN'S Th., B'y & 62 St. Col. 9073. Evs. 8:30. Mats. Today & Sat.
Special Matinee Today
WALTER HAMPDEN
In a colorful drama of old Jerusalem portraying the life of the thief who repented on the cross.
THE IMMORTAL THIEF

MAYFAIR Thea., 44th St., E. of B'y. Evs. 8:40. Matinees THURS. & SAT., 2:40.
7th Mth. HOUSE OF USSHER
"A Love Story Superbly Acted."

HELEN HAYES in What Every Woman Knows
Sir James M. Barrie's
with KENNETH MacKENNA
SHUBERT Mats. Wed. & Sat., 2:30.

RUSSELL JANNEY'S Thrilling Operetta
THE VAGABOND KING
Music by Rudolf Friml
CASINO 39 & B'way. Evs. 8:30. Mats. Wed. & Sat.

SHUBERT-RIVIERA 97th St. & B'way. Mats. Thurs. & Sat.
RED BLINDS
with IRIS HOEY & Original London Cast.

THEATRE GUILD PRODUCTIONS
WERFEL'S STIRRING DRAMA
JUAREZ & MAXIMILIAN
GUILD With the Theatre Guild Acting Co. Th., W. 52 St. Evs. 8:30. Mats. Thurs. & Sat., 2:30.

At Mrs. Beam's
With Lynn Fontanne, Jane Cadell, Reginald Mason, Helen Westley, Henry Travers and others.
Garrick 65 W. 35 St. Evs. 8:30. Mats. Thurs. & Sat., 2:30

Ambassador Thea., 49th, W. of B'y. Evs. 8:20. Mats. Wed. & Sat. at 2:30.
THE ACE OF MUSICAL COMEDIES
QUEEN HIGH
With CHARLES RUGGLES, FRANK McINTYRE, LUELLA GEAR & 40 Others.

BROADWAY Nights Only at 8:30
VANDERBILT 48 St., E. of B'way. Evs. 8:30. Mats. WED. & SAT., 2:30.
LEW FIELDS' NEW MUSICAL COMEDY HIT
THE GIRL FRIEND with EVA PUCK & SAM WHITE

CARNEGIE HALL SUN. EVE. OCT. 24 at 8:15
JOHN McCormack
Tickets $1 to $2.50. Now at Box Office. Direction D. F. McSweeney. (Steinway Piano)
CARNEGIE HALL Tues. Eve., Oct. 26, at 8:15
DANCE PROGRAM
DORIS NILES
Assisted by CORNELIA NILES
LOUIS HORST, Conductor of Orchestra
Concert Mgt. Daly Mayer, Inc. Steinway Piano
Philadelphia Orchestra
LEOPOLD STOKOWSKI, Conductor.
CARNEGIE HALL TOMORROW EVENING at 8:30
AEOLIAN HALL, TONIGHT, at 8:15
JAMES FRISKIN
(Steinway Piano.)

CHICKERING MUSIC SALON, 27 W. 57 St. ALEXANDER Composer Pianist
TCHEREPNINE
Wednesday Eve., Oct. 20th, at 8:45
Dir. C. A. Bisman, 24 W. 40 St. (Chickering Piano)
CARNEGIE HALL, THIS SAT. AFTERNOON
VIOLIN RECITAL BY TOSCHA
SEIDEL
Tickets 75c to $2.50 (Plus Tax) at Hall. Mgt. Universal Artists, Inc. (Steinway)
TOWN HALL—TONIGHT AT 8:30
PIANIST DOROTHY
BERLINER
Seats Now (Knabe Piano)
AEOLIAN HALL, TUES. EVE., OCT. 19
MARCELLA
ROESELER
Soprano Metropolitan Opera Co. (Knabe)

HIPPODROME NOW — CONTINUOUS NOON TO 11 P. M.
KEITH ALBEE World Novelties VAUDEVILLE & "TOYTOWN"
"THE ICE FLOOD" with VIOLA DANA
MATS. Entire Orch. 35c. Entire Orch. Exc. Sat. & Sun. NIGHTS. Entire Orch. 50c.
B. F. Keith's PALACE B'way at 47 St. Bryant 4300
MISS ELLA BETFORD | ROGER WOLFE KAHN
ROYE & MAYE REVUE
ANN CODEE. Biggest Show in New York
CHERRY LANE THEATRE (two blocks below Sheridan Square) 38 Commerce St. Walker 5353
"John Ferguson"
by St. John G. Ervine
OPENING TONIGHT—Curtain 8:50 P. M.
TOWN HALL, TUES. EVE., OCT. 19
GRACE HOFHEIMER
PIANO RECITAL (Steinway Piano)

Bronx Opera House 149 St. E. of 3d Av. Pop. Prices. Mats. Wed. & Sat.
KATHERINE CORNELL in MICHAEL ARLEN'S THE GREEN HAT

COLUMBIA B'way & 47th St. NEW Revue Now Daily Mats. 2:30, 25c-$1. Evs. 8:30, 50c-$1.50
THIS WEEK ONLY The SNAPPY MUSICAL COMEDY "MY GIRL" MAT. TODAY. $1 TO $5.

OPERA SEATS
Metropolitan Opera House
Subscriptions for entire or part of season. Boxes and all locations for sale. Also Bought and Exchanged.
Jacob's Opera Ticket Office
Hotel Normandie, B'way, cor. 38th St.
PHONE WISCONSIN 1300

WINTER GARDEN'S Evs. 8:30. Matinees Thurs., Thurs., Sat.
NEWEST AND GREATEST REVUE
The GREAT TEMPTATIONS
MAT. TOMORROW
Don't Mind The Critics!
They're astigmatic:
You'll like "The Jeweled Tree" at the 48th St. Thea. if they didn't. It has everything — drama, music and dancing. It's a great show. See for yourself. Matinees Wed. and Sat. at 2:30.
Cosmopolitan MITZI Thea., Col. Circle. Evs. 8:30. Mats. Wed. and Sat. In Her Greatest Success
NAUGHTY RIQUETTE

SEATS NOW SELLING for Booth Gleason & Treacy's "BURN FIRE!" opening Wednesday night at 8:30 at the new WALDORF THEATRE, 50th Street, East of Seventh Avenue.

ELTINGE THEATRE, W. 42 St. Evs. 8:30. Mats. Wed. & Sat.
Moves Here TONIGHT.
JOE LAURIE, JR.
in WM. ANTHONY McGUIRE'S LAUGH SUCCESS
"IF I WAS RICH"
NOW! A WOW!! AND HOW!?!
2 Girls Wanted
LITTLE, W. 44 St. Mats. WED. & SAT.

POSTPONEMENT
The first performance of
God Loves Us
has been postponed until
TUESDAY NIGHT
Monday's tickets good on Tuesday. Tuesday's tickets transferable to other nights.
Subscription tickets for Tuesday, Oct. 19, transferable to Tuesday, Oct. 26.
MAXINE ELLIOTT'S THEATRE, WEST 39th STREET
FIRST MATINEE WEDNESDAY

IMPERIAL Th., 45th, W. of B'y. Evs. 8:30. Mats. WED. and SAT., 2:30.
A JAZZ OPERA
DEEP RIVER

RITZ Thea., 48th, W. of B'way. Evs. 8:30. Mats. Wed. & Sat., 2:30.
"SHE COULDN'T SAY NO!" A FARCE with FLORENCE MOORE

PLYMOUTH Thea., W. 45 St. Evs. 8:30. Mats. Thurs. & Sat. 2:30.
WINTHROP AMES' GILBERT & SULLIVAN OPERA CO.
IOLANTHE

CENTURY 62 St. & Cent. Park West. Evs. 8:30. Mats. Wed. & Sat.
Farewell Week—Last 8 Times
JEANNE EAGELS in "RAIN"
The World's Greatest Drama!

NATIONAL Th., 41 St., W. of B'y. Evs. 8:30. Matinees Wed. & Sat. 2:30.
GEORGE M. COHAN presents
The Thrilling Hit Yellow!
"I WAS THRILLED."—Alan Dale.

49TH ST. Thea., W. of B'way. Evs. 8:30. Mats. Wed. & Sat.—Best Seats $2
WM. HODGE
in his great laugh hit The JUDGE'S HUSBAND

THEODORE DREISER'S
An American Tragedy
Dramatised by PATRICK KEARNEY
Horace Liveright announces the prices for his production of AN AMERICAN TRAGEDY at the Longacre Theatre.
Following prices are subject to U. S. Government Tax of 10 per cent.

Monday to Friday Evenings Inclusive	
Entire Orchestra	3.50
Balcony	3.00, 2.50, 2.00
Second Balcony	1.50, 1.00
Wednesday Matinees	
Entire Orchestra	2.50
Balcony	2.50, 2.00, 1.50
Entire Second Balcony	1.00
Saturday Matinees	
Entire Orchestra	3.00
Balcony	2.50, 2.00, 1.50
Entire Second Balcony	1.00
Saturday and Holiday Evenings	
Entire Orchestra	4.00
Balcony	3.50, 3.00, 2.50
Second Balcony	2.00, 1.50, 1.00

SEATS EIGHT WEEKS IN ADVANCE

LAST WEEK!
ALLAN DINEHART in "TREAT 'EM ROUGH"
GENEVIEVE TOBIN
KLAW THEATRE, West 45th St. Evs. 8:30. MATS. THURS. & SAT., 2:30.
"Music best on Broadway."—American.
"AMERICANA"
BELMONT Thea., 48th, E. of B'way. Evs. 8:30. Mats. Thurs. & Sat. at 2:30.
HENRY—BEHAVE!
with JOHN CUMBERLAND
BAYES Thea., 44 St., W. of B'way. Evs. 8:30. Lack. 0569. MATS. THURS. & SAT.
GENTLEMEN PREFER BLONDES
TIMES SQUARE Theatre, W. 42 St. EVENINGS, 8:30. MATINEES, THURS. & SAT. AT 2:30.
LILLIAN GISH in The SCARLET LETTER
CENTRAL Broadway and 47th St. Twice Daily, 2:45-8:45. RESERVED SEATS

"SURE FIRE."—N. Y. Times.
A. H. Woods Presents LOWELL SHERMAN in "THE WOMAN DISPUTED"
With ANN HARDING
FORREST Theatre, W. 49th St. Evs. 8:30. Mats. Wed. & Sat., 2:30.
CHANIN'S 46th ST. Th., W. of B'y. Evs. 8:30. Mats. Wed. & Sat.
FLORENCE REED in "The Shanghai Gesture"
MOROSCO Theatre, W. 45th St. Evs. 8:30. Matinees Wed. & Sat., 2:30.
FRANCES STARR in "THE SHELF"
With ARTHUR BYRON.
SELWYN THEA., West 42 St. Evs. 8:30. MATS. WED. & SAT., 2:30.
CASTLES IN THE AIR
With Vivienne Segal, Bernard Granville, J. Harold Murray, Thais Lawton, AND THE GREATEST DANCING CHORUS THE STAGE HAS EVER KNOWN.

NEW YORK'S LEADING THEATRES AND SUCCESSES

New Amsterdam West 42d St. Evs. 8:30. Mats. Wed. & Sat., 2:30.
Erlanger, Dillingham & Ziegfeld, Mgt. Dir. CHARLES DILLINGHAM presents
MARILYN MILLER
and Her Own Company in Musical Comedies
"SUNNY"
48th GOOD SEATS AT $1.50

GLOBE Theatre, B'way at 46 St. Evs. 8:30. Matinees Wed. & Sat., 2:30.
CHARLES DILLINGHAM presents
FRED STONE
in A New Musical Comedy
Criss-Cross with Dorothy Stone

KNICKERBOCKER MATINEES Wed. & Sat.
MUSICAL COMEDY TRIUMPH
A. L. Erlanger's Presentation of
EDDIE DOWLING
in HONEYMOON LANE
Seats now for Election & Thanksgiving Mats.

LIBERTY THEATRE, W. 42 St. Evs. 8:30. MATINEES WED. & SAT., 2:30.
A Laughing and Dancing Hit
A. L. ERLANGER'S Musical Comedy Hit
HAPPY GO LUCKY

GAIETY B'way at 46th Street. FIRST MAT. WED.
BEGINNING TONIGHT
CHARLES DILLINGHAM Presents
A Comedy by FREDERICK LONSDALE
'ON APPROVAL'
with WALLACE EDDINGER
VIOLET KEMBLE COOPER
KATHLENE MacDONELL
and HUGH WAKEFIELD

HUDSON WEST 44 ST. BEGINNING WED. NIGHT
The NOOSE
A New Play by WILLARD MACK
From a Story by H. H. VAN LOAN

MARTIN BECK THEATRE W. 45 ST. Next Wed. Oct. 20. SEATS NOW
ARTHUR HAMMERSTEIN presents
THE WILD ROSE
A Musical Play by the Authors and Composer of "ROSE MARIE."

9th YEAR! ANNE NICHOLS' 9th YEAR!
Abie's Irish Rose
REPUBLIC West 42d St. Evs. 8:30. Mats. Wed. & Sat., 2:30.

SEASON'S LAUGH SENSATION
LOOSE ANKLES
CHANIN'S BILTMORE 47 St., West of B'way. Evenings 8:40. Matinee WED. & SAT. at 2:40.

BEST COMEDY IN TOWN
THEY ALL WANT SOMETHING
with W. T. TILDEN 2nd
WALLACK'S Thea., W. 42 St.

GEORGE WHITE'S APOLLO West 42d St. Evenings 8:15 Sharp. Mats. Wednesday & Saturday, 2:15.
GEORGE WHITE'S SCANDALS
WORLD'S GREATEST SHOW—WORLD'S GREATEST CAST

Choice Subscription Seats for METROPOLITAN OPERA SEASON at 50c Advance
TYSON-UNITED, 1,494 BROADWAY 1 DOOR ABOVE 43d ST.

OUTSTANDING HITS Presented By DAVID BELASCO
LENORE ULRIC as LULU BELLE BELASCO West 44 St. Evs. 8:30. Mats. Thurs. & Sat., 2:30. Supported by Henry Hull & Notable Cast
FANNIE BRICE as FANNY LYCEUM W. 45th St. Evs. 8:30. Mats. Thurs. & Sat., 2:30. "She has no Peer or Rival." —N. Y. Times.

AMERICA'S GREATEST REVUE
FIFTH AND MOST EXQUISITE EDITION
EARL CARROLL VANITIES
WITH THE MOST BEAUTIFUL GIRLS IN THE WORLD
EARL CARROLL Thea. 50th St. & 7th Av. Evs. at 8:30. GOOD ORCH. SEATS THURS. & SAT. MATS. $2.50

MAE WEST in SEX
DALY'S 63d St. Thea. Wed. Mat. Best Seats $2.

PHILIP GOODMAN'S Musical Comedy Hit
CLARK & McCULLOUGH in The RAMBLERS
with MARIE SAXON and a remarkable cast.
LYRIC, W. 42 St. Mats. Wed. & Sat., 2:30.

SAM H. HARRIS Theatre, W. 43 St. Evs. 8:30. Mats. Wed. & Sat., 2:30.
"SO HUMOROUS THAT YOU WILL LAUGH YOURSELF SICK."—Ev. Journal
"We Americans"

ASTOR THEATRE, B'way & 45 St. Twice Daily, 2:30 and 8:30.
THE BIG PARADE
All Mats. (Except Sat. & Hol.) 50c & $1. NO HIGHER. SUN. & HOL. MATS. AT 2.

EMPIRE Theatre, B'way, 40 St. Evs. 8:30. MATS. WED. & SAT., 2:30.
THE CAPTIVE
Edward Knoblock's World Triumph
HELEN MENKEN HARL McDONALD
HENRY MILLER LAST WEEK HERE
Mats. Thurs. & Sat.
MARJORIE RAMBEAU
IN HER LATEST TRIUMPH
JUST LIFE by JOHN BOWIE
A STARTLING STORY OF TODAY
MOVES NEXT MONDAY TO MOROSCO THEA.

HENRY MILLER'S THEATRE, 124 W. 43d Street.
COMMENCING Monday Evening, Oct. 25
MATINEES TUESDAYS & FRIDAYS
RAQUEL MELLER
Seat Sale Opens Thursday
Mail Orders Received Now

B. P.
Beginning this morning, seats will be on sale to the public at the box office of the MANSFIELD THEATRE, West 47th Street, for my new production, "THE LADDER," a colorful and novel dramatic spectacle by J. FRANK DAVIS, which will open on THURSDAY EVENING, OCTOBER 21. Prices for the premiere will be from $3.85 to $1.65.
(Signed) BROCK PEMBERTON.

MUSIC BOX W. 45th St. Evs. 8:40. Mats. Wed. & Sat., 2:40. LAST 5 TIMES
GRIDDLE SNATCHERS
With MARY ROLAND.

FULTON Theatre, W. 46 St. Evs. 8:30. Mats. Wed. & Sat. at 2:30. "The finest of mystery melodramas."—Eve. Post.
The Donovan Affair
3rd Big Month of the Comedy Hit.
THE LITTLE SPITFIRE
CORT, W. 48TH ST. Mats. Wed. & Sat., 2:30.

Frolic Thea., W. 42 St. (Atop New Amsterdam). Mats. Wed., Thurs. & Sat. at 2:30.
5th Month THE Blonde Sinner
with IRWIN ABRAM'S ORCHESTRA

EMBASSY BROADWAY AT 46 ST.
BEN-HUR
TWICE DAILY 2:30-8:30
Sun. & Hol. Mats. at 2
All Mats. (exc. Sat. & Holidays) 50c & $1
Dostoievsky's "Crime and Punishment" Vividly Portrayed by a Flawless Cast in an Excellent Adaptation.
BASIL SYDNEY & MARY ELLIS
ACHIEVE A SUPERB TRIUMPH in "THE HUMBLE" by Laurence Irving
Greenwich Village 7th Av. [Mat. Thursday & 4th St.] Best Seats $2.

MOTION PICTURES.

ACADEMY OF MUSIC
14th Street, near Irving Place
Direction of WILLIAM FOX
NOW SHOWING
"MARRIAGE LICENSE?"
A WILLIAM FOX Mighty Drama with ALMA RUBENS and an All Star Cast
Directed by FRANK BORZAGE
Debut of America's Celebrated Comedian
LEO CARRILLO
Mile-A-Minute Master of Mirth
POPULAR ACADEMY MUSICALE
Prima Donna Violin Virtuose
NONETTE
Screen Divertisements
ART LANDRY
And His Internationally Known Victor Recording Artists with Sammy Lewis, Dance Mad Marvel
ACADEMY SYMPHONY ORCHESTRA OF 60
ERNO RAPEE, Guest Conductor
"ORPHEUS," Offenbach
"SEXTETTE FROM "LUCIA" by Metropolitan Vocal Ensemble
CONTINUOUS NOON to 11:15
COMPLETE CHANGE OF PROGRAM EVERY SUNDAY
DE LUXE PERFORMANCES
Daily—1:30, 3:30, 7:30, 9:30

WARNER BROS. PRESENTATIONS Twice Daily 2:30 & 8:30 All Seats Reserved
Willie HOWARD Eugene
George Jessel, Reinald Werrenrath, Elsie Janis, Al Jolson
SYD CHAPLIN
in "The Better 'Ole"
Colony Theatre Broadway & 53rd St.
VITAPHONE
ANNA CASE
Mischa Elman, Martinelli, New York Philharmonic Orch. of 107 led by Hy. Hadley, Met. Opera Chorus, and JOHN BARRYMORE
in "Don Juan"
Warner Theatre Broadway & 52nd St.

The FILM ARTS GUILD Welcomes
EMIL JANNINGS
YOU CAN SEE HIM TODAY in HIS GREATEST ROLE
"THE LAST LAUGH"
B. S. MOSS' CAMEO 42nd St. & B'WAY
TOMORROW—JANNINGS in "DECEPTION"
B. S. MOSS' B'WAY RED GRANGE
At 51st Street in Great Football Melodrama, "One Minute to Play," AND WORLD'S BEST VAUDEVILLE

LOEW'S STATE & METROPOLITAN B'way at 45 St. Broadway
NORMA SHEARER
in "THE WANING SEX"
VAUDEVILLE
At the State—THE CANSINOS
NEXT WEEK—"VARIETY"

MARK STRAND B'way at 47 St.
"The PRINCE OF TEMPTERS"
with All Star Cast
STRAND SYMPHONY ORCHESTRA

PLAZA Mad. Ave. & 59th St.
"KOSHER KITTY KELLY" with VIOLA DANA, VERA GORDON and MAT CARR

CAPITOL B'way at 51 St.
The TEMPTRESS
with Greta Garbo, Antonio Moreno and Star Cast
CAPITOL GRAND ORCHESTRA

LOEW'S LEXINGTON Lex. Ave. at 51st St.
RAYMOND GRIFFITH
in "YOU'D BE SURPRISED"

MOTION PICTURES.

Only Appearance on the Broadway Stage this Season!
EDDIE CANTOR
On the Stage of the RIALTO TIMES SQUARE
In a Novelty Act with GEO. OLSEN (Himself)
And His Hotel Penn Band
Popular Prices No Advance

The New Screen Star on the RIALTO SCREEN in
The Funniest picture of the year
ZIEGFELD'S "KID BOOTS" with CLARA BOW
A PARAMOUNT PICTURE
Popular Prices No Advance

"LYRICAL love passages, an exquisite shimmering of lights and shadows, of fantastic Satanic wings, this "Sorrows of Satan." Its soft melting lucid photography, its marvelous technical virtues bear witness to Mr. Griffith's new mown genius. —J. S. Cohen, Jr., Sun

"FOUR inspired performances plus the source of the inspiration, D. W. Griffith, account for the "Sorrows of Satan," an achievement in cinematics and in entertainment. Purely as a matter of technique, this picture will be a lesson to Mr. Griffith's rivals." —Palmer Smith, Eve. World

"See the picture by all means. No other like it has been made." —Roscoe McGowen, News

D. W. GRIFFITH'S
Paramount Production
"SORROWS of SATAN"
with
Adolphe Menjou
Carol Dempster — RICARDO CORTEZ — Lya de Putti
All seats reserved
Twice Daily 2:30—8:30 GEO. M. COHAN THEATRE B'way Near 42d

"These Swift Messengers"—
For generations past, mail deliveries have symbolized the swiftest methods of transportation. From the camel and pack train, sailing vessels and stage-coach, into the Age of Steam on land and water, the mails have moved swiftly as speed narrowed the boundaries of the earth. Today the airplane carries mail in an hour as far as it used to move in a week.
There is a fascination in studying the wisps of paper that carry a letter to the far corners of the globe. Stamp collecting is an engrossing pursuit for millions of people. See the million U. S. and foreign varieties —See the U. S. Post Office press printing the new White Plains stamp—at the great
INTERNATIONAL STAMP EXHIBITION
47th Street Entrance
GRAND CENTRAL PALACE—OCTOBER 16-23

All This Week—11:30 A. M. to 10:30 P. M. Admission 50c. (Children 25c.)

FOR SALE, 8 Choice Orch. Wed. Season
OPERA TICKETS Phone 8726 PENNSYLVANIA
SUBSCRIPTIONS Metropolitan. All parts of house. Season or Afternoon, house sold; exchanged
CONSOLI AGENCY 141 WEST 40TH ST. Just West of Broadway

Beau Geste
CRITERION B'way & 44
Twice Daily 2:30—8:30

The New York Times

"All the News That's Fit to Print"

Published Every Day in the Year by THE NEW YORK TIMES COMPANY.
ADOLPH S. OCHS, Publisher and President.
B. C. Franch, Secretary.

MONDAY, OCTOBER 18, 1926.

OFFICES OF THE NEW YORK TIMES
NEW YORK CITY.

Telephone Lackawanna 1000.

TIMES BUILDING.....Times Square
TIMES BUILDING.....Subway Level
TIMES ANNEX.....229 West 43d St.
DOWNTOWN.....7 Beekman Street
WALL STREET.....165 Broadway
HARLEM.....127 West 125th Street
BROOKLYN.....504 Washington Street
BRONX.....6,333 Third Avenue (149th St.)
FORDHAM.....130 East Fordham Road

WASHINGTON.....717 Albee Building
Subscriptions and Advertising, 1,416 New York Av.
CHICAGO.....435 North Michigan Av. Subscriptions and Advertising, 360 North Michigan Av.
ST. LOUIS.....Globe-Democrat Building
DETROIT.....1-341 General Motors Building
BOSTON.....73 Tremont Street
SAN FRANCISCO.....742 Market Street
LOS ANGELES.....Times Building
SEATTLE.....5,222 White Henry Stuart Building
LONDON.....162A Queen Victoria Street, E. C. 4
PARIS.....16, Rue de la Paix
ROME.....Via dell'Anima 35 Rome 10
BERLIN.....37 Partserstrasse
VIENNA.....17 Esslingasse
TOKIO.....18 Yamashita-cho, Kyobashi-ku
CAIRO.....Reception Gazette Building
BUENOS AIRES.....Avenida de Mayo 566
MEXICO CITY.....Avenue P. I. Madero 25

Price 2 cents in Greater New York; 3 cents within 200 miles; 4 cents elsewhere; Sunday 5 cents in Manhattan, Bronx, Brooklyn; 10 cents elsewhere.

[Entered as second-class mail matter.]

SUBSCRIPTION RATES

To the United States, Canada and Newfoundland

Edition	1 Yr.	6 Mos.	3 Mos.	1 Mo.
†Daily and Sunday	$12.00	$6.00	$3.00	$1.00
†Weekday	10.00	5.00	2.55	.85
Sunday	4.00	2.25	1.25	.50
Sunday, Canada and Newfoundland	6.00	3.25	1.65	.60

†One week, 35c. ‡One week, 30c.
Binder, Picture Section, for 26 issues, $2.50.

Foreign Rates.

	1 Yr.	6 Mos.	3 Mos.	1 Mo.
Daily and Sunday	$25.00	$14.00	$7.00	$2.50
Weekday	18.00	9.00	4.50	1.75
Sunday	10.00	5.00	2.50	1.00

*Domestic rates to Alaska, Argentina, Bolivia, Brazil, Canada, Chile, Colombia, Costa Rica, Cuba, Dominican Republic, Ecuador, Guatemala, Haiti, Hawaii, Honduras, Mexico, Newfoundland, Nicaragua, Panama, Paraguay, Peru, Philippines, Porto Rico, Salvador (Ri), Samoa, Spain and its colonies, Uruguay and the Virgin Islands (U. S.).

ANNALIST (Fridays), a year, $5; Canada, $5.50. other countries, $6. Binder, 25 issues, $1.50.
THE NEW YORK TIMES BOOK REVIEW (weekly), a year, $1; Canada, $1.50; other countries, $2. Binder, 52 issues, $1.50.
MID-WEEK PICTORIAL (Thursdays), a year, $4; Canada, $5; other countries, $5.50. Binder, 53 issues, ½ leather, $3.50; cloth, $1.50.
CURRENT HISTORY MAGAZINE, a year (monthly), $5; Canada, $5.50 (Foreign $6); a copy, 35c.
THE NEW YORK TIMES INDEX (quarterly), full cloth, a copy, $2; a year, $8.

The Associated Press is exclusively entitled to the use for republication of all news dispatches credited to it or not otherwise credited in this paper, and also the local news of spontaneous origin published herein. All rights of republication of all other matter herein are also reserved.

WHAT WADSWORTH SIGNIFIES.

Secretary HOOVER, in his speech at Aeolian Hall on Saturday night, called for the re-election of Senator WADSWORTH. But he did it without once mentioning the central fact which makes Mr. WADSWORTH'S candidacy really significant. The Secretary praised the Senator for his ability and knowledge. On that score many other Senators are as well entitled to endorsement by the Administration and by the party managers. But without denying Senator WADSWORTH'S valuable experience and usefulness it may boldly be said that they do not answer the question why his canvass in this State is regarded all over the country as of strategic and perhaps critical importance.

Everybody knows the reason. Secretary HOOVER knew it well, though he did not refer to it. Senator WADSWORTH had the open-mindedness to perceive the immense evils which prohibition and the efforts to enforce it have brought upon the country. He had also the courage to face them publicly and to draw from them the legitimate inference. This is that the prohibition experiment, as thus far conducted, has been a failure. To proceed along the lines which have been blindly followed for seven years would only be going from bad to worse. It is time for statesmen to reconsider the whole problem. Senator WADSWORTH has been frank enough and manly enough to say that he believes the adoption of the Eighteenth Amendment was a mistake and that ultimately it ought to be repealed. Pending that, he would radically modify the Volstead act so as to make it more in accord with the known truth about intoxicating beverages and more enforceable. It is this public attitude of the Senator from New York which has fixed attention upon his campaign from all parts of the land.

It is only Senator WADSWORTH'S stand on prohibition that furnishes any basis whatever for asking Democrats to vote for him. They have a nominee of their own, Judge WAGNER, who is even more outspoken than Mr. WADSWORTH against the folly of prohibition and in favor of a thoroughgoing change in the enforcement law. But the appeal for Mr. WADSWORTH is that his election would give a tremendous impetus to the anti-prohibition cause. This would especially be the case with the Republican Party. It is badly divided on the liquor question—in fact, in several States it is split in two. Were Senator WADSWORTH to succeed, in spite of the formidable obstacles against him in this State, the result could not fail to be to put courage into many Republican Senators who think as he does, but are afraid to say that they do. On the other hand, if he were to be defeated, mainly through the refusal of the Dry Republicans of New York to vote for him, the movement for revision or repeal of the prohibition laws would suffer a severe check.

All these facts are well known. They touch upon the one great issue in New York politics of which the people are thinking more than of any other. Yet a representative of the Administration at Washington, a spokesman for the President, a leader of the national Republican Party, who is himself mentioned as a possible Presidential candidate, comes to New York to make a party speech and is not able to say a single word about the big question which occupies all thoughts and on which, in all probability, the entire election of this State will turn! To this it has to be added that the New York Republicans themselves had a fit of cowardice about it in their platform and sought to evade it completely. In addition, a damper has been put upon Senator WADSWORTH himself in his campaign. He does not recant. But he does not repeat with any energy. Evidently the hope of the New York Republicans is that by a sufficient amount of silence and shuffling they may avert the danger which they saw in the earlier and firmer attitude of Senator WADSWORTH. Privately, it is true, some of them go to their friends and neighbors among Democrats and tell them that now is the time to repay what Republicans have done for Governor SMITH; that if they will only vote for Senator WADSWORTH and bring about his election, the fanatic prohibitionists will receive a blow from which they cannot recover.

This would be very fine, and might be convincing with many, if it could be implicitly believed. But how are Democrats or independent voters to be assured on the great point when they see the highest Republican authorities too frightened even to mention it? If there is to be a true and clean-cut fight on this issue in New York, it has got to be open and conducted honestly in the eyes of all men. In that case the election or defeat of Senator WADSWORTH would indeed have an immense and national significance. But if President COOLIDGE will not open his lips, if Secretary HOOVER makes a long speech in favor of Senator WADSWORTH without once alluding to the thing which may make his campaign big with fate, if the Republican platform unblushingly dodges, if the Republican candidate for Governor looks the other way when he meets a question about prohibition—what conclusion is to be drawn? Plainly, that the Republicans are not ready squarely to face the music. Till they are their covert appeals for a non-partisan support of Senator WADSWORTH are not likely to be of much avail.

"FLIGHT OF CAPITAL" AND EUROPE'S DEBTS.

The prediction of Mr. LEFFINGWELL to the Investment Bankers' convention at Quebec, that our ultimate decision regarding the war debts will be based, not on capacity to pay but on public opinion concerning continuance of the payments through generations, is of marked interest. He was known to entertain such views, although in 1922 his discussion of the debts in The Yale Review seemed to lean toward making disarmament and removal of trade barriers a condition of reducing our claims. But his former position as the Treasury official who negotiated the war-time debt agreements, and his present membership in the banking house in closest touch with the borrowing foreign Governments, give particular weight to his public statement.

The "flight of capital" from depreciated-money countries has usually been discussed merely as a signal of distress. From the economic viewpoint, however, there is another side to it. German or French or Belgian capital which had been transferred, in order to escape impairment of the principal, from Berlin or Paris or Brussels to New York, was still European capital. Whether loaned on the American money market, or invested in securities on an American stock exchange, or even merely deposited in an American bank, it continued subject to the draft of its European owners. Mr. LEFFINGWELL expressed this view of the resultant position:

> To the extent that capital has flown from the paper money countries of Europe to the United States of America, it counterbalances our direct loans to Europe.

Though I cannot hazard an estimate of the amount of these balances, I suppose that they greatly exceed, in the more important instances, the amount of the loans floated in our markets since the war.

To most readers the conclusion will be startling; for the estimates of the Department of Commerce experts reckon American investment in European securities, even in the past three years, at $1,200,000,000. Yet we know, on the other hand, that France alone has exported more than $1,000,000,000 of merchandise to the United States in the last four years, and it is also a matter of common knowledge that the fall in value of the franc, during that period, has caused French importers increasingly to pursue the practice of leaving in America a great part of the proceeds of such sales. When to the credit balances thus created by expatriation of capital from France are added the possible funds arriving from similar flight of Belgian, German and Italian capital, it is easy to conceive what the aggregate may be.

Return to a stable currency linked with gold would automatically give the European home market control over these foreign balances. Precisely that has already happened as a result of re-established gold payments in Germany and England. It is in no small degree the explanation for the great stability of the pound sterling in the face of this season's demoralization in British trade, and perhaps for Berlin's requisitions on the gold supply of foreign countries, after a period in which German imports of goods enormously exceeded exports.

The "flight of foreign capital" to the United States, which had its beginning long before the armistice, has in fact had a very immediate bearing on the American market's own position. It unquestionably began, on a very important scale, in the first months of the war itself. The United States, alone of all important financial and commercial States, then maintained free gold payments; its banks and markets were therefore the only place in which international capital could be lodged, without probability of a impairment of principal before the owner needed to draw upon it. That America took over at that time London's historic office as the banking depository for the outside world was recognized even by London in 1915. To what extent the foreign deposits thus accumulated must have been increased by the flight of capital in the much more rapid post-war depreciation of the European currencies may readily be imagined. Mr. LEFFINGWELL has pointed out forcibly what may be the part played by these credits in the final balancing of the international account.

CHURCHES AND POLITICS.

In the November number of The Forum Dr. CLARENCE T. WILSON has an article on "Methodist Rights in Politics." No one has questioned those rights, though some have doubted whether the Methodists, working through their Board of Temperance, Prohibition and Public Morals, established at Washington right under the shadow of the Capitol, are willing to leave to the rest of us any rights. Dr. WILSON argues duly for the American conception of the separation of Church and State. He points out that his denomination has never sought any direct support or even favors from the Government. Why then has it set up a Methodist institution alongside the Senate Office Building at Washington, which has notoriously taken many steps to influence directly the action of Congress? The answer given by Dr. WILSON is that "The purpose is to lift "up a standard in the most influential "place it can be planted which will in- "dicate what the Methodists believe in "and stand for with reference to the "teaching of temperance and its neces- "sity for the public welfare of the "United States and the world—a stand- "ard of prohibition."

This sounds innocent enough. To the project as thus stated there can be no serious objection per se. But no one is ignorant of the actual facts which lie behind. Why is the Board of Temperance so influential as it is with certain Senators and Representatives? It is because it is able to threaten them with political defeat unless they do as it bids. And what is the force behind this threat? We saw it revealed in the open declarations by the Methodist Bishop LEONARD in this State that no Methodist loyal to his Church could possibly vote for a candidate for office who declared himself opposed to prohibition. In other words, there is an attempt to mass the millions of voters in the Methodist Church and use them directly as a dominating power in American politics.

Such a vicious proposal needs only to be stated to be condemned by right-minded Americans. There is, fortunately, evidence that it is condemned by great numbers of Methodists themselves. They are not so much concerned with obtaining Methodist "rights" in politics as with seeing to it that their Church does not aspire beyond its rightful place under the American system of religious liberty, which means the liberty of public men to say what they think, and vote as they believe, without fear of ecclesiastical punishment or tyranny.

"HAVE FAITH IN COOLIDGE."

According to our Washington dispatches, "urgent appeals are being "sent out by the forces of Senator "BUTLER in Massachusetts, and the "appeals are construed to mean that "Mr. BUTLER'S managers find them- "selves in a serious position in his "contest against former Senator DAVID "I. WALSH, the Democratic candi- "date." This is sad news for the good. Their distress will not be alleviated by the dispatch of Senator LODGE'S grandson to the scene of apprehended disaster. The Republican old codgers who were displeased by Mr. BUTLER'S discipline of Mr. LODGE at Cleveland in 1924 have long memories. They are not so placable as the young gentleman in question. It is the fate of exalted virtue to excite envy. Mr. BUTLER'S gracious tact as the liaison between the White House and the Bay State Republican primaries is not appreciated by many Republican voters, who hold the old-fashioned notion that Senators shouldn't be nominated at Washington.

Candidates for Senator, candidates for State office, who have been overridden by the machine, have partisans now unworthily bent upon revenge against Governor FULLER and Senator BUTLER. However excellent and able, Mr. GILLETT was thrust into the Senatorship. Now the appointed "right-hand-man" Senator comes before the people for judgment. In a speech at Pittsfield Mr. GILLETT made an assertion, doubtless only on his own responsibility and without suggestion, that knocks the skylight out of the familiar, the chief argument of the Butlerites:

> CALVIN COOLIDGE has two more years of this term and then four years more. We're going to have a Massachusetts President for the next six years.

That settles it. Since Mr. COOLIDGE'S renomination and election are certain, Massachusetts Republicans are free to vote for Mr. WALSH, if they prefer him to Mr. BUTLER. Why, Colonel GASTON, the Democratic candidate for Governor, cheerfully admits that Mr. COOLIDGE will carry Massachusetts in 1928, if he is renominated. Could political courtesy go further? Mr. GILLETT, whose political savoir faire seems almost equal to his colleague's, has given entertainment as well as help to the Democrats and the anti-Butler and rum Republicans. His prophecy must have been unauthorized. None the less, it is delightful. It will have to be explained away or denied. Otherwise, the simple Democrats will add the third-term bogy to their collection of "issues." In a generally dreary canvass, Massachusetts alone is having a little fun.

IN THE ARCHITECTURAL VAN.

To have such a distinguished architect as Mr. RALPH ADAMS CRAM confirm the general impression that in modern architecture America leads the nations of Europe is highly interesting. That in two fields particularly, business buildings and country houses, we have made great strides has long been admitted. Mr. CRAM, who speaks as a specialist in ecclesiastical architecture, says that his recent visit to the modern churches on the Continent has convinced him that we have thirty or forty churches which are of a higher quality than their modern counterparts in Europe.

This is not surprising in view of the comparative amount of available wealth here and abroad. The architect's is an expensive art, which flourishes best when large means support great ability. Fortunately our modern architects, revolting against the monstrosities of the American mid-Victorian era, turned to the old masters for inspiration, but recognized the need of adaptation to the demands of today. Such beauty as many of our large office buildings and apartment houses possess is due to the fact that simplicity of design has been adhered to in meeting the exigencies of space. What began as a forcibly elongated house has become a large unit, with a definite sense of proportion and form applied to its enlargement. One of the factors which makes Park Avenue such a splendid street is that the newer buildings are designed with an eye to the shape of the block and the width of the avenue.

In country houses our success, though fully as great, has not been accompanied by as much originality. In some instances we have not yet made full recognition of the relation between climate and architecture. The New England Georgian houses, which have been the inspiration of so many houses in the North, were designed before modern heating devices had been invented. As a result they were fortified against the cold rather than against the Summer heat, and made but little provision for outdoor living. The Southern Colonial manor type, although more given to "porches," never provided that combination of deep shade and plentiful air which is so necessary in our Southern tropical Summers. The Spanish influence in California has met this need, but too often produces a type of house which in Winter is inclined to be chilly.

In church architecture Mr. CRAM himself has done much to encourage the best of taste. Fortunately the traditions of Sir CHRISTOPHER WREN were perpetuated in this country in part through the work of BULFINCH, so that among the little churches in the New England towns are some fine examples of this style. Our most recent efforts in the Gothic adaptation have been characterized by the same sense of simplicity and proportion which is the outstanding feature of our best business and country residence architecture. In churches as well as in other buildings we are breaking away from the hideous ornateness of the last century, moved by a better sense of line and form.

THWARTING THE OCEAN.

To combat the inroads of the sea seems rather a large order. We are none of us Canutes, even in this modern day of gigantic engineering works. But perhaps we can do something further in a practical way to alleviate the damage done to our coastal beaches every year by the pounding of the breakers and the drifting of the sands. At any rate, that is the opinion of various Federal and State officials who have been conferring at Asbury Park with a view to organizing on a national scale to deal with the problem more scientifically. It is appropriate enough that the conference should have been called by the Governor of New Jersey, for that State has been sore beset by the sea. We read in a report of the State Board of Commerce and Navigation:

> Great damages have occurred during the last two decades to New Jersey's waterfront. The beach has retreated in many sections and vast sums of money have been spent, not only by municipalities but also by private individuals, in the construction of coast protective devices. Inlets, too, have changed: some have closed, some have opened, new ones have appeared, and they have all, unless controlled by expensive works, been in a constant state of instability.

Nor are these conditions peculiar to the New Jersey coast. As RAYMOND S. PATTON of the Coast and Geodetic Survey points out in a recent article in World's Work, Boston beaches have had to be given special treatment. Cape Cod is "slowly yielding to an encircling attack"—we are told that in four thousand years it will be completely eliminated! The exposed shores of Nantucket and Martha's Vineyard are being "planed away as though in the jaws of some colossal lathe." Coming nearer home, the tips of Fire Island and Rockaway are said to have ambled westward four miles since 1855. We all know the vengeance the sea has wrought at Henlopen and Barnegat.

Here is a job for engineering genius. Already Secretary HOOVER has had the temerity to undertake to control the further erosion of Niagara Falls. That would be a tiny feat compared to taming the Atlantic! Nothing so presumptuous is contemplated by the Asbury Park conference. The idea of its promoters is simply to get at the facts of beach erosion, to devise sound methods to combat it, and to distribute the information to all who can use it. Some authorities would like to see the War Department tackle the problem. Surely the Federal Government has enough on its hands already. We don't want to swell the already bloated river and harbor bills. Beach erosion, save as it affects rivers and harbors, can well be left to local endeavor, properly coordinated.

CHILDREN'S CITY GARDENS.

The New York Plant, Fruit and Flower Guild has done a double work during the season of flowers and fruits. It has assisted suburbanites in distributing the flowers, fruits and jellies, which they generously brought in, to the aged, sick and other shut-ins. But it has also had gardens of its own in the city, through the kindly providence of the Rockefeller Institute, near Avenue A. There it has given 800 children little plots in which to raise flowers and fruits of their own. The areas are most infinitesimal in size, only 5 feet by 10, but they have in them the magic and mystery of great gardens and also a wide range—everything from a radish to a rose. One wonders if a man of wealth could find an investment that would yield more real satisfactions than such a multiple garden. A single garden, 800 times the size of one of those plots, with hired gardeners, could not give such a bountiful harvest of beneficence.

It is not simply the flowers and fruits that make the complete crop of these miniature gardens. Of even greater value and beauty is the change wrought in the little gardeners themselves by the patient cultivation of their bits of soil. MAETERLINCK asks whether earth has a fairer ornament of its hours of leisure than the care of flowers. If it has, it is the ornament of human nature developed in men, women and children—especially children—by cultivation of flowers and fruits. If there could be an exhibit of what the little gardens have done for children, it would be more interesting than the display of their little harvests shown last Saturday at their Harvest Day exercises. As the smallest joy gained and the smallest grief conquered "should be marked in the Book of Humanity," so these little conquests of spaces in a city which is gradually becoming completely petrified are deserving of record because they help man to win his way toward the garden which symbolizes his perfection. Interesting is the fact that the flowers and fruits which these children, largely of foreign parentage, raise are themselves nearly all immigrants from other regions of the earth. But they speak a common language—the most human of all languages—and reveal the intimate thoughts of the universe. "Consider the flowers how they grow" is the advice of Divinity to man. The Guild that is helping to bring flowers to the city and to grow them here with children as gardeners doubly deserves every encouragement in its effort to let those shut up in tenements and narrow streets know how much nature still has for them.

TOPICS OF THE TIMES.

The Man of the Three-County Voice.

Many of us who have never felt that Senator WILLIS of Ohio is a necessary of life or politics admire his vocipotence. He is famous in his State as the man who can be "heard in three counties." That is an understatement. He is the Human Microphone. Good ears even here can catch him bawling his anthem of prosperity. Elect a Democratic Senator and hunger will "stalk" in every home. Unlimited plenty is on tap when the Republicans are in power.

Hear our FRANK as he outroars the freight trains at Worcester:

> Every one of these freight trains is a symbol of Republicanism. Back in 1914, under the Democratic Underwood Tariff law, you could make a speech anywhere without danger of interruption.

He could be distinctly heard in Pandemonium, though it pealed "the banner cry of Hell." But what a lovely patter; and it is going on in most of the States. Stick to the tariff or go to the poorhouse! Small wonder if there are immense reaches of "apathy." Even politicians ought to make occasional use of common intelligence.

He Dislikes This System.

That young JOHN COOLIDGE finds the presence of a Secret Service man to watch over him at college quite as distasteful as it obviously is to his father will surprise nobody. The manner in which the President has kept his family out of the news has appealed to all Americans.

Neither of Mr. COOLIDGE'S recent predecessors, whose children were still comparatively young while they were in the White House, found that special precautions were necessary. The children of Mr. ROOSEVELT and of Mr. TAFT were, to be sure, well known and undoubtedly were specially cared for by the local guardians of the peace. Threats against them were occasionally made by fanatics, but whether at schools in Washington or elsewhere, they lived the normal life of American children, unmolested and unprotected.

That President COOLIDGE had some reason for assigning a detective to guard his son JOHN goes without saying. It is one of the prerogatives of American youth to be able to look after itself.

Another Exile on an Island.

ABD-EL KRIM of the Riff, who for several years held the attention of the world by his bold challenge to the united power of Spain and France in North Africa, has arrived on the lonely Island of Reunion in the Indian Ocean to begin his exile. His ill fortunes are not altogether unrelated to another bit of news from North Africa describing the splendors preparing for the marriage of the Sultan of Morocco's son to the daughter of one of the Sultan's great feudatories.

A certain mystery surrounds his motives and conduct during the months preceding his surrender to the French authorities. From the moment the Riff leader made his rush against Fez and invited French intervention in what was originally a quarrel between ABD-EL KRIM and Spain his ultimate defeat was assured. Nevertheless, he failed to avail himself of more than one opportunity to make peace with honor and profit. In the peace negotiations immediately preceding his surrender the original Franco-Spanish terms were reaffirmed. ABD-EL KRIM might have remained ruler of an autonomous Riff in return for his recognition of the nominal suzerainty of the Sultan of Fez. The peace negotiations were abandoned because the Riff leader would not surrender his prisoners as a preliminary condition. That would seem to be empty punctilio on the part of a General who knew that he was at the end of his resources.

To Carry the Air Mail.

Commercial aviation is looking up when the Postoffice Department decides to offer the transcontinental air mail service, including the New York-Chicago night route, for private operation. It has already disposed of fourteen lines in different parts of the country. They are now carrying the mails regularly, and may be regarded in most cases as feeders of the transcontinental service. There are local lines that have proved to be indispensable, like that between Miami and Atlanta and the Seattle-Los Angeles.

When the Postoffice Department turns over the transcontinental route to private contractors pioneer work will be done. The money spent by the Government to keep the postoffice in the air may be considered as a subsidy to commercial aviation. A statement of the department says truly:

> It is felt that the work of the department in this direction has pushed commercial flying in America several years ahead.

Private contractors who have taken over air routes may carry express matter and passengers, as the Kelly law provides. They will be adequately paid for carrying the mails, and, on the whole, should ultimately do a profitable business.

Hillcrest Farm Needs Help.

To the Editor of The New York Times:

The Girls' Service League, at 138 East Nineteenth Street, faces the problem of keeping Hillcrest Farm, its training school for girls, open during the Winter. This home in the Berkshires is filled to capacity with girls to whom the life has opened up a new world. Steam heat must be installed, as the present system is inadequate and even now wood fires are blazing in the big fireplaces. Cold nights and mornings have emptied the camp, where all Summer an overflow from the farmhouse slept in tents. Additional rooms must be finished to accommodate girls whose training is not completed; $6,000 is needed to make these improvements and carry on the school through the Winter.

The Girls' Service League opened the big farmhouse at Taconic, Conn., to meet the desperate need of a home school for the girl who failed to "fit in" at home, at school or at work. Mental and nervous "twists" discovered by the league's psychiatrists are remedied by sane and wholesome methods of prevention. At Hillcrest they study, work and play in a balanced program. Classes in English, mathematics, history and other subjects are combined with instruction in cooking, canning, sewing and outdoor activities.

Unless the girl who goes to Hillcrest in the Autumn may remain through the Winter, her training is incomplete. Unless we can keep our staff throughout the year, the chain of influence and friendly guidance which holds the girls so happily to their work is broken.

STELLA A. MINER, Director.
New York, Oct. 9, 1926.

EVERYWOMAN TO HER BELOVED.

Without you, I am nothing.
Have you not seen a barren tree on a bleak hill?
I am that leafless tree.
My dark roots wither in the sod.
Even the breast of earth can quicken me no more.

Have you not heard a lost child crying in the night?
Crying for home?
I am that child you heard.
And I am lost and homeless without you.

You are the sheepfold
And the wide green meadow;
The star of evening and the star of dawn.
You are the valley, and the singing river.
You are the voice of winds in trees
And waves on sand.
You are my bread of longing,
And the wine of my enchantment.
You are the angel of the seven dreams.
You are the winged brother of my spirit;
The son of Love and Beauty,
Who were wed
That you might be born unto them.

You are the city and the desert of my desire.
You are the sky above my loneliness.
You are my flower and fruit
I orchard and in vineyard.
You are the snowy hill of my remembrance.
You are earth, and time,
And beyond all time.
And you are freedom.
And all free and deathless things.

BARBARA YOUNG.

CHURCH AND POLITICS.

The Rev. Mr. Becker's Statements Discourage a Member of His Faith.

To the Editor of The New York Times:

The letter published in THE TIMES of Oct. 13 from a Mr. Becker, who describes himself as the "President of the Presbyterian Ministers' Association of New York and Vicinity," so completely discourages my faith in the wisdom of the clergy of the Church with which I have been affiliated since boyhood that I am impelled to write my initial letter to an editor.

I have heretofore taken considerable pride in the sound sense and freedom from bigotry which I believed to be possessed by the great majority of our Presbyterian ministers, who have heretofore held firmly to the doctrine that the function of the Church was ministering to the spiritual needs of man. Mr. Becker's letter, however, signed as it is by him in his official capacity, indicates that the Presbyterian Ministers' Association of New York and Vicinity has officially entered politics. It also indicates that clergymen, even the Presbyterians, when in politics do not have a high regard for that courage, honesty and patriotic devotion to principle which they laud from the pulpit when these supposed virtues are possessed by one with whom they are in political discord. It would also indicate that clergymen, even though Presbyterians, when in politics have no more charity than they have when met in General Assembly or at the trial of a heretic, and furthermore are not overly fussy about that insubstantial thing of which we hear much from the pulpit and which is called "truth."

The Eighteenth Amendment and the Volstead act were intended to abolish liquor and the saloon. They have miserably failed to abolish either. For five years we have watched throughout the country the development and rapid growth of harmful tendencies which many sincere and patriotic citizens lay directly at the door of so-called prohibition.

For the cure of the unendurable conditions which exist throughout the land Senator Wadsworth has a well thought out plan. It is a plan which many sincere men believe capable of greatly lessening, if it does not entirely wipe out, the evils which have grown up since the passage of the Volstead act.

If Minister Becker disagrees with the proposed cure for the universally admitted evils, that is his privilege. But let him do so as a voter and not as a Presbyterian. Our Church is not in politics, but there are many of us who believe that Presbyterianism, ability to read the editorial page of THE NEW YORK TIMES with interest and enthusiastic support of Senator James W. Wadsworth are by no means inconsistent. JAMES L. CRANE.

Buffalo, N. Y., Oct. 14, 1926.

Prof. Barnes Changes His Mind.

To the Editor of The New York Times:

The evolution of that objective, balanced and scientific attitude so desirable in discussions of the question of war guilt is beautifully illustrated by two sentences from the latest writings of Professor Harry Elmer Barnes.

In his recent volume, entitled "The Genesis of the World War" (p. 101), Professor Barnes described Professor Bernadotte Schmitt of the University of Chicago as "one of the most judicious students of contemporary European diplomacy."

Shortly thereafter, in the October issue of the American magazine Foreign Affairs, Professor Schmitt reviewed Professor Barnes's book, but forgot that he owed the author a return compliment. In fact, he used disconcerting phrases such as the following: "One cannot avoid the impression that he [Professor Barnes] has not biased his own trail through the documents * * *. There are errors of fact * * *. There are serious omissions. * * *. The errors of Mr. Barnes are numerous and serious enough to suggest that he has not mastered his sources and that his writing is often highly *tendencious*."

In the name of all the proprieties of modern literary criticism, what had come over this "judicious student" that he so far forgot himself? We now learn that the esteem in which Professor Barnes held Professor Schmitt four months ago was all a mistake. Disillusioned, Professor Barnes refers to him contemptuously in the latest issue of The New Republic in the phrase, "writers of the stripe of Professor Bernadotte Schmitt."

The moral is plain. Agree with Professor Harry Elmer Barnes that the work of Professor Harry Elmer Barnes is perfect, or Professor Harry Elmer Barnes will change his high opinion of you and call you bad names. HISTORICUS.

New York, Oct. 15, 1926.

Concerning the Cotton Problem.

To the Editor of The New York Times:

Convince the buyers of cotton and the bankers who finance the purchases that the price will be very much higher next year and the cotton problem will be solved.

It seems to me we must make the planter who does not have to borrow reduce his acreage as well as the poorer planter who has to borrow and get credit from the merchant, and as the old saying goes there is nothing sure but taxes and death, therefore, taxes must be the remedy in this crisis.

The United States Government should immediately put a tax of 10 cents a pound on all cotton raised in 1927, then the cotton buyers would know where they stood and buy not only this year's supply but next year's too.

Then our Government should put on an import duty of 10 cents a pound for 1927 and 1928 and further give a drawback or tax refund of 10 cents a pound and possibly a subsidy of 2 cents a pound on everything exported in 1927. This would prevent the American planter from losing out in his export markets and would serve notice on foreign cotton planters they had better reduce their acreage as American competition will be keen in 1927. J. S. OTIS.

New Orleans, La., Oct. 14, 1926.

General Smuts Defines "Holism."

To the Editor of The New York Times:

A few days ago THE TIMES stated that General J. C Smuts, former Prime Minister of the Union of South Africa, had written philosophic work with a rather unusual title of "Holism." This work, which will portly appear in Great Britain and the United States, is being awaited with exceptional interest in literary circles. There has lately been much speculation here, as well as abroad, as to the exact meaning of the word "Holism."

In a personal letter received from this South African statesman the meaning of the mystery title is revealed. General Smuts in his letter states: "It is a word I have made for myself out of the Greek 'holos.' It means the, or a, whole. It is a philosophic speculation. I have a theory regarding the whole as apart from the details which comprise it. Although I am not a philosopher, it seems a new theory that a people as a whole are a very different proposition from a people of individuals." General Smuts pursues this idea and explains the corollaries and the conclusions to which it leads. He discusses "the whole."

EUGENE C. VAN WYK.

Brooklyn, Oct. 16, 1926.

TRAFFIC CONGESTION RELIEF

Observance of Signals by Pedestrians Would Be a Great Help.

To the Editor of The New York Times:

In the many conflicting views on and remedies for the traffic congestion in this city of ours, a getting down to fundamentals may not be amiss. Some things can be done at once, others can be begun and still others must be done in the future.

Immediately we must provide greater safety to all concerned. The first step is that pedestrians obey traffic signals as rigidly as drivers. In the last six months I have seen two minor accidents and about fifty hairbreadth escapes, every one the fault of pedestrians. Not one would have happened if the pedestrian had obeyed the traffic signals.

When signals are changed, sufficient time to clear the crossings of pedestrians must be allowed before vehicles begin to move.

In the congested districts parking must be absolutely prohibited on all streets with trolley tracks. On two-way streets it should be permitted only in the centre of the street, and all parked cars should face north or west, according to the street. On one-way streets parking should be permitted only on the left-hand side. The one-hour limit should be rigidly enforced.

The next step would be to prohibit the practice of using sidewalks as shipping platforms. Every business building should have an inside shipping platform so that the sidewalk may be kept clear as well as the roadway. This may eliminate a great deal of present rentable space, but as the community is what gives value to all lands and buildings owners should have some consideration for the comfort and welfare of the community. The City Government has ample authority to order and enforce such changes in present buildings, and the whole change could be easily accomplished within two years. Ultimately, at least in the congested districts, the present street level will be given over to vehicles and pedestrians accommodated on sidewalks at a higher level, with bridges at street intersections.

The next step is the limiting of the height of all new buildings to the width of the narrowest abutting street, or, say, a maximum of twelve stories, including the street level. If new construction in lower Manhattan below Canal Street were to average twenty-one stories, a subway below each north and south street, plus surface cars and buses, would still be inadequate to handle the possible occupants of those buildings during the rush hours. The skyscraper was an interesting experiment, it has contributed to engineering knowledge, but in any city today it is an anachronism and a positive detriment to healthy growth.

Another thing that, in my opinion, must come is the arbitrary zoning of the city into alternate business and residence districts. What a wonderful relief for congestion, for example, it would be if the district from Twentieth Street to Thirty-fourth Street, from river to river, were a residence district exclusively. The gradual changing of old buildings to apartments and the construction of new residence buildings could be accomplished in ten years at a very slight cost when compared with its advantages. This, however, is not to be expected of the present generation; but perhaps our children may bring about some such change! H. M. GUEST.

New York, Oct. 12, 1926.

The Late Gerald S. O'Loughlin.

To the Editor of The New York Times:

It seems hardly fitting that one who has devoted so much of his life to successful community activities as did Gerald Stuart O'Loughlin, whose untimely death occurred a fortnight ago, should be permitted to leave us without a word of appreciation and tribute.

"Jerry" O'Loughlin entirely merited the term "one of nature's noblemen." With a magnificent physique—he was a Columbia crew captain a quarter century ago and kept in excellent physical condition—he combined an unusually fine and sane mind—for he was a Phi Beta Kappa man and a Law Review editor, too—and the marvelous co-ordination of his mental and physical reaction was a joy to the observer.

A devout churchman, a devoted husband and father, he lived a life of marvelous sweetness and purity, combining a spirit that was as fine and sensitive as a woman's, with an enthusiasm that never ceased to be boyish.

A lawyer of outstanding ability, trained in Columbia Law School and in the post-graduate school which for so many years the office of Bowers & Sands maintained in his array of law clerks, he had been for ten years practicing as a member of a successful law firm, and was active in Bar Association affairs, and during the war devoted himself to Government work. He was one of the leaders in alumni activity in Columbia affairs. In fact, he had practically every attribute which enters into that rare being the ideal citizen, as Theodore Roosevelt used to portray him.

To one who knew his abounding energy, unlimited enthusiasm and marvelous vigor, it seems incredible that his life should have terminated in the middle forties.

JOHN KIRKLAND CLARK.

New York, Oct. 14, 1926.

An Unnecessary Fatality.

To the Editor of The New York Times:

At a recent meet of one of the numerous hunt clubs near New York, I saw a tragedy which for the moment seemed to cast a spell of sadness over the assembled crowd of pleasure seekers, and then, like a passing cloud, was forgotten.

A few moments before this tragedy occurred, a splendid hunter was called upon to race with death. He showed an eager willingness to meet the task. He did not falter, but cleared every hurdle with the agility of a deer until the last. This, though no more difficult than those he had conquered, he misjudged. He struck his forelegs against the upper rail with a force and direction which prevented the maintenance of his equilibrium. Down he went upon his neck—broke it. His body quivered, and he lay still in death.

I have no doubt that all who witnessed this tragedy experienced at least a momentary grief, but I wonder how many considered it the result of failure to protect the dumb animal with every reasonable safeguard. I asked my companion why it was that heavy saplings were used as bars and laid upon large iron spikes driven into posts at an angle which demanded considerable force directed upward to dislodge them. He gave no adequate reason—it smacked chiefly of tradition.

This type of hurdle seems a clumsy and unnecessarily dangerous means of testing the jumping ability of a horse. The rider is able to judge the danger at stake and rides or not at will, but the horse has no choice, he does as he is directed.

Is it not time to introduce a less dangerous method than that now in vogue? Can there not be devised a means equally satisfactory, but devoid of danger? It would seem a simple matter. A SPECTATOR.

New York, Oct. 13, 1926.

PROFESSOR NAVILLE, EGYPTOLOGIST, DIES

Famous for His Researches Regarding Tut-ankh-Amen and Other Kings.

RED CROSS HEAD FOR YEARS

Had Served Geneva University—Decorated by Almost Every Nation in Europe.

Copyright, 1926, by The New York Times Company.
By Wireless to THE NEW YORK TIMES.

GENEVA, Switzerland, Oct. 17.—Professor Edouard Naville of Geneva University died here this morning at the age of 82. He was a great admirer of England and was famous as an Egyptologist, having made many researches among the tombs of the Pharaohs. He wrote numerous reports and articles concerning ancient Egypt and the River Nile and on the sources of the Old Testament. He was President of the International Red Cross for several years and had been decorated by almost every country of Europe.

Professor Naville was born in Geneva in 1844. He received his education at Geneva, King's College, London, and the Universities of Bonn, Paris and Berlin. Few scholars have received so many honors in the form of university degrees and foreign orders. He was a member of many learned and religious societies and a former President of the Evangelical Alliance. He had been carrying on his work of exploration and excavation in Egypt for forty years.

In 1923 Professor Naville stated that the tomb which Howard Carter and Lord Carnarvon had discovered was not that which Tut-ankh-Amen had prepared and in which he was first laid, for, according to the Swiss authority, that one had been usurped by the second of Tut-ankh-Amen's successors, Horemheb.

A score of books on archaeological and philological subjects were written by Professor Naville.

In 1873 Professor Naville married a daughter of Count Alexander de Pourtales. Two sons and a daughter were born to them.

FRIDAY JUNIOR DANCES ARE TO BE RESUMED

First to Be Held at the Plaza on the Afternoon of Dec. 23 —The Patronesses.

The Friday Junior Dances, which were organized by Miss Georgiana Harriman Owen, will be resumed this Winter. The first of them will be held at the Plaza on the afternoon of Dec. 23 and the others on the nights of Dec. 24 and 31. As in former years there will be one dance during the Easter holidays.

The patronesses for the season are Mrs. Alexander Jay Bruen, Mrs. Thornton Chard, Mrs. William Astor Chanler, Mrs. M. Hartley Dodge, Mrs. Morgan H. Grace, Mrs. Maurice Heckscher, Mrs. Percy Hall Jennings, Mrs. Paul Kennady, Mrs. F. Robertson Jones, Mrs. Seth M. Milliken, Mrs. Vernon Munroe, Mrs. Eugene H. Pool, Mrs. Clarence Bishop Smith and Mrs. Frank A. Vanderlip.

There will be a Floor Committee, including several young men at home from college or preparatory school. Among them will be William C. Breed Jr., C. Shelby Carter, Morgan H. Grace Jr., Hastings Hoadley, Renwick W. Hurry, James L. Lee 2d, Paul Munroe, Philip Albright Reed, Frederick E. C. Roelker, John S. Rogers Jr., F. Hartley Shearer, Charles Elliot Warren Jr., Daniel E. Woodhall Jr. and Lanier Violett.

ARMISTICE BALL ON NOV. 12.

Gen. and Mrs. Summerall to Lead Grand March at the Astor.

Major Gen. and Mrs. Charles P. Summerall will lead the grand march at the Armistice Ball of the First Division Lieutenant Jeff Feigel Post of the American Legion to be held Nov. 12 in the grand ballroom of the Astor. Others in the line of march will be Brig. Gen. Frank Parker, Brig. Gen. James J. Bradley, Colonel Joseph A. Marmon, Colonel John Justice, Colonel William P. Jackson and most of the officers of the First Division stationed in and about New York.

Major Mortimer Schiff has invited the wounded men's organization, the "Amps," to occupy his box at the ball. It is expected that General John J. Pershing will attend. Colonel Theodore Roosevelt is Chairman of the Ball Committee.

AGED INMATES CELEBRATE.

Man, 103, and Woman, 99, Have Birthday Dinner at Hebrew Home.

Special to The New York Times.

NEW ROCHELLE, N. Y., Oct. 17.—The fifth anniversary of the founding of the United Home for Aged Hebrews at 391 Pelham Road, New Rochelle, was celebrated today in conjunction with the 103d birthday of Henry Levy and the ninety-ninth birthday of Mrs. Feigle Leicher, two inmates of the institution. There was a birthday dinner with two birthday cakes containing 202 lighted candles representing the combined ages of the celebrants.

Mr. Levy in talking to reporters said he hoped prohibition would be repealed before he died because he wanted to get a good drink now and then.

"I smoke day and night and have done so for eighty-seven years," he said, "and it has not harmed me a bit. I feel fine and my appetite is good."

The Almoners' Benefit at Plaza.

The annual entertainment of The Almoners, a group of young women formerly known as the Catholic Junior League, will be held at the Plaza on Easter Monday night and will be staged under the direction of Miss May Leslie. The proceeds will be added to the organization's fund for the New York Foundling Hospital.

In addition to the charitable work carried on by the organization for several years, members have volunteered to teach classes in various subjects at the Barat Settlement House, 223 Chrystie Street. Mrs. Girard Wittson is Honorary President of The Almoners and Miss Dorothy Kane is President. Other officers are Mrs. John McLaughlin and the Misses Ethel Mitchell, Edwina Shanley, Ruth Laybadecker and Virginia Healy.

HON. WILLIAM ANSON'S DEATH IS JUST TOLD

Texas Ranch Owner, Brother of the Hon. Alfred Anson, Died in London on Last June 22.

In announcing last night the death on June 22, in London, of her husband, the Honorable William Anson, seventh son of the third Earl of Lichfield, Mrs. Louise Anson explained that through an error the fact was not made known at the time. Mr. Anson owned the Head of the River Ranch, near San Angelo, Texas, one of the largest properties of the kind in that State. He had lived in the United States for thirty years and became an American citizen about fifteen years ago.

In July, 1917, he married Miss Louise Van Wagenen, a daughter of Mrs. Frederick Van Wagenen of 144 East Thirty-sixth Street, and a sister of Mrs. Mary Terry. She had been on the stage for several years and played with Cyril Maude in "Grumpy."

Mr. Anson was a younger brother of the Honorable Alfred Anson of 5 East Sixty-eighth Street, who married Mrs. Emery, widow of J. J. Emery of this city, and of the Honorable Francis Anson, who married a daughter of George Cleveland of Texas and resides in London. He was also a brother of Lady Streatfield, Lady Rawson, Lady Ryder and the Countess of Lovelace.

THOUSANDS TAKE PART IN HOLY NAME RALLIES

Exercises Are Held in Queens Churches—Bergen County Parade Abandoned.

Several thousand members of the Holy Name Society took part yesterday in the annual rallies in Queens Borough, while additional thousands lined the sidewalks viewing the parades as they marched to the church in which the rallies were held. Each group of marchers was headed by a police escort.

About 2,000 were in the societies participating in the rally held in St. Mary Gate of Heaven Church, at 104th Street and 101st Avenue, Richmond Hill. They were welcomed by the Rev. William Courtenraad, one of the pastors of the church. The address was delivered by the Rev. Mr. Bammelman, assistant pastor of the church. The church choir gave a musical program.

The churches, all of the Sixteenth District, taking part in the Richmond Hill rally, were Our Lady of Perpetual Help Church and the Church of the Hold Child Jesus, Richmond Hill; Our Lady of Nativity, Woodhaven; St. Benedict Joseph's Church, Richmond Hill; St. Clement's Church, Ozone Park; St. Thomas the Apostle Church, Woodhaven; St. Elizabeth's Church, Woodhaven, and Our Lady of Grace Church, Howard Beach.

Special to The New York Times.

HACKENSACK, N. J., Oct. 17.—The annual parade of the several thousand members of the Holy Name Society in Bergen County will not take place this year. Rain spoiled the plan last Sunday, and today was selected. Two or three other events made it impossible for some of the churches to participate today, so Mgr. J. J. Cunnedy of Hackensack abandoned the plan entirely.

PLAN GOOD CHEER WEEK.

115,000 Girl Scouts to Take Part in Activities Opening on Saturday.

Good Cheer Week, under the auspices of the Girl Scouts of America, will open next Saturday and continue for eight days, during which time 115,000 girls from 10 to 18 years of age throughout the country and in Hawaii and Porto Rico will demonstrate the place of the girl in adding to the family's happiness. Cooperating with the girls will be men's clubs, Chambers of Commerce, public schools and welfare organizations and 9,503 Girl Scout leaders and 3,240 Brownies, or girls who have not yet attained the Scout age.

The week's program will be as follows: Saturday, Oct. 23, Mother's Vacation Day; Sunday, Girl Scout Sunday; Monday, Good Cheer Day; Tuesday, Health Day; Wednesday, Music Day; Thursday, Mother's Outing Day; Friday, Gift Day; Saturday, Oct. 30, Daddy's Day. Home-making and community service will be emphasized in the activities. On Good Cheer Day the girls will visit city and county institutions, hospitals, orphanages and homes for the aged to furnish entertainment and spread good cheer. The councils participating will total 298, with a membership 23 per cent. greater than last year.

Bazaar for Knickerbocker Hospital.

The Women's Auxiliary of Knickerbocker Hospital will hold its annual bazaar at the Plaza on the afternoon of Nov. 5. The proceeds will be used to help defray the cost of the social service work of the hospital.

Mrs. Frederick Palmer Solley, Vice President of the Auxiliary, is in charge of arrangements. She is being assisted by Mrs. William G. Ames, Miss Ethel Marie Sasse, Mrs. Walter H. Sedgwick, Mrs. John Douglas, Mrs. Walter B. Tallman, Mrs. Stephen F. Bayne, Mrs. Frank T. Harrat, Mrs. William C. Kirk, Mrs. John F. Moore, Mrs. Edward H. Rogers, Mrs. Ralph Stoddard, Mrs. William Brown Meloney, Mrs. Douglas H. Stewart, Miss Esther S. Hotchkiss, Mrs. Harry L. Malin, Mrs. Dennistoun M. Bell, Mrs. Henry Clinton Backus and Miss Lucy M. Moore.

Frank Tinney's Condition Serious.

DETROIT, Oct. 17 (AP).—The condition of Frank Tinney, comedian, ill here, is again serious. After making steady progress for two weeks, Tinney suffered a relapse on Friday, since when his condition has grown steadily worse. Dr. Leo Dretska said tonight. Tinney is suffering from pleurisy, nervous exhaustion and an infection from two broken ribs. He collapsed on Oct. 2 after coming here with the Earl Carroll "Vanities" show. A brother, Joseph Tinney of Philadelphia, is with him.

Milton M. Williams.

MINNEAPOLIS, Minn., Oct. 17 (AP). Milton Williams, 76, former regent of the University of Minnesota is dead.

Mr. Williams was appointed regent of the University of Minnesota in 1910 and for a time was Vice President of the Board. He had been engaged in railroad construction and the building and operation of power concerns during the earlier half of his career. He was President of the First National Bank of Little Falls and a former President of the State Forestry Board. He was a Director of the State Commission of Public Safety during the World War.

Rev. Dr. Samuel Parker Long.

NAPLES, N. Y., Oct. 17 (AP).—The Rev. Dr. Samuel Parker Long, retired Methodist minister and missionary, died at his home on Endion Point, Canandaigua Lake, today. Dr. Long built Lincoln Avenue Methodist Church in Pittsburgh and later had pastorates in Duluth and Minneapolis.

H. H. BASSETT DEAD; INDUSTRIAL LEADER

Vice President of General Motors Victim of Pneumonia in France.

HEAD OF BUICK COMPANY

Native of Utica—Rapidly Rose in Business After Graduating From High School.

PARIS, Oct. 17 (AP).—H. H. Bassett, a Vice President of the General Motors Corporation, died this morning in the American Hospital at Neuilly. He had been ill only a few days, suffering from bronchial pneumonia in both lungs.

Harry H. Bassett was born in Utica, N. Y., on Sept. 11, 1875, one of nine children of Mr. and Mrs. P. H. Bassett. He received his schooling in Utica and Ilion, a suburb, graduating from the Ilion High School.

He first worked for the Remington Arms Company in Ilion, which promoted him until he became assistant to the general manager. Going to the Weston-Mott Company of Utica, he became assistant superintendent of its plant. When, in 1907, a new plant was built in Flint, Mich., he became its manager. His home had been in Flint ever since. In 1913 Mr. Bassett became general manager of the company and four years later a Vice President.

In December, 1913, he was made assistant general manager of the Buick Motor Company, with which the Weston-Mott Company had consolidated, and he became general manager in April, 1919. He was elected a month later a Vice President and director of the General Motors Corporation. In January, 1920, he became President of the Buick Motor Company and he held the position when he died. He was a director in the Genesee County Savings Bank and Workman's Mutual Bank, both of Flint.

PRAISES ASSOCIATIONS OF YOUNG PERSONS

Senator Straus, Addressing New Jersey Y. M. H. A. and Y. W. H. A., Says Community Is Aided.

Special to The New York Times.

ASBURY PARK, N. J., Oct. 17.—State Senator Nathan Straus Jr. of New York, addressing the fifteenth annual convention of the New Jersey Y. M. H. A. and Y. W. H. A. at the Berkeley-Carteret today, declared that much of the credit for developing American community life belonged to the various associations which bring young people together. He said the Hebrew element in America had made notable progress in the last few years.

Congressman Isaac Bacharach of Atlantic City told the convention that there had been a gradual decrease in fadaticism and intolerance in American political life during the last year: "In my own Congressional district," he said, "there has been a gradual moderation in the activities of such factions."

The election of officers resulted in the selection of Felix Fuld of Newark, three times President, to head the State Y. M. H. A. and Y. W. H. A. again. Other officers elected were:

Philip H. Bruskin, First Vice President; Philip H. Diamond, Paterson, Second Vice President; Miss Mary Wilmer, Perth Amboy, Third Vice President; Miss Lillian Broadstein, Asbury Park, Recording Secretary; Miss Emma Schnipper, Union City, Financial Secretary; J. Jerome Schneiderman, Bayonne, Treasurer.

Among the resolutions presented was one which congratulated the State of New Jersey on the separation of Church and State. It was interpreted as being aimed at the frequent attempts of other organizations to have the so-called Bible bill enacted into law by the New Jersey Legislature.

AMERICAN IS MURDERED NEAR CULIACAN, MEXICO

J. E. Spriggs of Phoenix, Ariz., Is Robbed of Ranch Payroll and Then Slain.

PHOENIX, Ariz., Oct. 17 (AP).—J. E. Spriggs of Phoenix was robbed and slain while carrying a payroll from Culiacan, Sinaloa, to a ranch about thirteen miles from that town yesterday. The amount of the loot was not learned in news of the killing received today from the Mexican town by H. I. Spriggs, his father.

It was Spriggs's habit to carry the payroll, which usually was not more than $1,000, to the ranch every Saturday.

The body will be returned to Phoenix for burial if possible, but railroad service is in such a chaotic condition, due to washouts, that it may be impossible.

Frank Hill, a brother-in-law of the slain man, was manager of the ranch.

Copyright, 1926, by The New York Times Company.
Special Cable to THE NEW YORK TIMES.

MEXICO CITY, Oct. 17.—H. F. Arthur Schoenfeld, American Chargé d'Affaires, made representations to the Foreign Office today after being advised of the murder near Culiacan yesterday of J. E. Spriggs, an American citizen.

The embassy was advised of the crime by the American Consul at Mazatlan.

Daniel V. Summerill Jr.

SALEM, N. J., Oct. 17.—Daniel V. Summerill Jr., Prosecutor of Salem County, died today at his home in Penn's Grove. He had been ill a long time.

Prosecutor Summerill, who was 61 years old, twice had been Prosecutor of the county. Governor Fielder first appointed him in 1915, the second appointment coming from Governor Moore this year. He was graduated from Centenary College and was admitted to the New Jersey bar in 1907. He was Postmaster of Penn's Grove four years. He is survived by his wife.

Mrs. Jones Wister.

Special to The New York Times.

PHILADELPHIA, Pa., Oct. 17.—Mrs. Jones Wister of 1,819 Walnut Street died at her home Saturday evening. Services will be held at her late residence Tuesday afternoon.

Mrs. Wister had long been prominent in the social and philanthropic life of Philadelphia. She was the daughter of Charles E. and Mary D'Invilliers of this city.

Pastor's Wife Dies in Pulpit.

BINGHAMTON, N. Y., Oct. 17 (AP).—Mrs. Lucy Peet Murdock, wife of the Rev. Leonard C. Murdock, pastor of Centenary Methodist Episcopal Church, fell dead today after she had placed flowers in the pulpit. She was born in Cassenovia.

H. TOPAKYAN BURIED; PASTOR PAYS EULOGY

Former Persian Consul General Is Praised as the Good Samaritan.

The funeral of Hagasoune Topakyan, Oriental rug merchant, who for fourteen years until 1923 was Persian Imperial Consul General in New York, was held yesterday afternoon in the Park Avenue Baptist Church, of which he had been a member for twenty-three years.

Mr. Topakyan was killed last Thursday when he accidentally fell from the seventeenth story of the Yale Club, while waiting for a conference with F. Dudley Kohler, his lawyer.

Among those at the service were Americ Entezam, Secretary of the Persian Legation in Washington, who represented the Persian Minister; Mir Effendi, Turkish Consul in New York, and officials of other Consulates.

One of the floral pieces was a large affair of orchids from the Persian Legation. Other tributes came from the National Republican Club, the National Democratic Club, the New York Lodge of Elks, and several from rug merchants.

The service was by the Rev. Dr. E. Eugene Carder, associate pastor, and by the choir. In a brief eulogy of the dead man, whose body was in a Persian uniform, Dr. Carder said:

"There were qualities in the life of Mr. Topakyan that were essentially spiritual. He had boundless enthusiasm; what he did, he did with a will. He was intensely loyal. He had a Christianity that expressed itself bravely on life's highway. He was a good Samaritan and he traveled the Jericho road.

Burial was in Woodlawn, the service being by an Armenian clergyman. Mr. Topakyan leaves a wife and a son, Harold.

CHARLES B. HANFORD, STAGE VETERAN, DIES

Former Shakespearean Star Was Best Known for His Performance of Marc Antony.

WASHINGTON, Oct. 17 (AP).—Charles B. Hanford, widely known as a Shakespearean actor, died at his home here today. He retired from the stage in 1914. The actor played in support of Barrett and Booth and later rose to stardom himself. During the war he was associated with Thomas A. Edison in planning methods of camouflage for ships and for land operations of the army, his stagecraft lending itself readily to this work.

Mr. Hanford was born at Surter Creek, Amador County, California, in 1859. He abandoned his legal studies for the stage, making his professional début at New London, Conn., in 1882. Probably his performance that was best known was that of Marc Antony in "Julius Caesar," a rôle that he played to Edwin Booth's Brutus and Lawrence Barrett's Cassius. In 1892 he starred as Marc Antony on tour. For many seasons he acted with his wife, Marie Drofnah, in a long list of plays.

Charles Karg.

Charles Karg, retired dry goods merchant and brother-in-law of Leslie Sutherland, Vice President of the Third Avenue Railway and former Mayor of Yonkers, died yesterday at his home, 58 St. Andrew's Place, Yonkers. His age was 60. Mr. Karg was born in New York, where his parents, the late Kaspar and Matilda Karg, had a wholesale and retail dry goods store. The firm, of which the son became a member, retired from business after a career of fifty years. Mr. Karg leaves three sisters, Mrs. Augusta Roeszler, Miss Amelia Karg and Mrs. Matilda Sutherland, all of Yonkers. The funeral service will be held at 11 A. M. tomorrow at the Karg home by the Rev. Dr. J. A. Weyl.

A. H. Mahy, Capt. Hobson Aide, Dies

Special to The New York Times.

NORTH ADAMS, Mass., Oct. 17.—Arthur H. Mahy, 55, head of the Mahy Transportation Company of this city and one of the nine men who volunteered to accompany Captain Hobson to sink the Merrimac in Santiago Harbor in 1898 to bottle up the Spanish fleet, died at the North Adams Hospital last night following an automobile accident in Stamford, Vt., in which he suffered a fractured skull.

Mr. Mahy was a native of England, but came to this country when a boy of 15. He enlisted in the United States Navy during the Spanish-American War and was cited for bravery in connection with the Merrimac incident. Beside his wife Mr. Mahy left a son in this city and two daughters.

Captain Albert Gabriel.

BUENOS AIRES, Oct. 17 (AP).—Captain Albert Gabriel, local manager of the Munson Line, died here today after a short illness. He was a veteran skipper, having been in the employ of the Munson Line for more than twenty-seven years, of which twelve years were spent here.

J. Harry Humphreys.

HUNTINGTON, W. Va., Oct. 17 (AP).—J. Harry Humphreys, former National President of the Gideons, died here today.

Obituary Notes.

JAMES GAVITT, 80, at one time a towboat captain of the Delaware & Hudson Canal and later a mason and builder, died Saturday at his home in White Sulphur Springs, N. Y. His widow and an adopted son survive.

JAMES A. McNULTY, President of Pratt & Lambert, Inc., who was injured Saturday in an automobile accident at Buffalo, died there yesterday.

CHARLES L. IRESON of 464 Commonwealth Avenue, Boston, leather manufacturer, 76 years old, died here last Friday night of pneumonia in the Forty-fourth Street Hotel.

ISAAC J. LEVY of 514 West 110th Street, realty operator, died Saturday in St. Luke's Hospital, aged 64.

Dr. A. A. LYKER, hotel man, physician and for several years racing secretary of the Fulton-Hamilton Agricultural Society, died in Gloversville, N. Y. He was 79 years old. Dr. Lyker was a physician in Montgomery County for thirty years.

E. HARRY MIERSON, who was an officer of the Littauer Glove Corporation for twenty-seven years, died in Gloversville, N. Y., yesterday. He was 62 years old.

The Rev. JAMES F. MORRISON, pastor of St. Joseph's Catholic Church in Waverly, N. Y., died there yesterday.

Born.

SCHERER—To Mr. and Mrs. Nelson K. Scherer (nee Doris Baum), 1,801 Loring Place, Bronx, a son, on Oct. 16, at Lying-In Hospital.

Married.

BROTMAN—ROSENBERG—Mr. and Mrs. M. G. Rosenberg announce the marriage of their daughter, Ina, to Mr. Melvin S. Brotman, on Oct. 17, 1926.

Died.

ADLER—Emil, at his residence, 517 West 113th St., beloved husband of Elsie and dear brother of Celia Ziemer, Yetta Friedberger, Rose Weiss, Lena Miller, Adolph, Leopold, Jacob Adler and Fannie Schacher. Funeral notice to follow. Kindly omit flowers.

Died.

Adler, Emil.
Anson, William.
Barduschi, Annie.
Boyer, Philip.
Bowne, William R.
Browne, Mary M.
Canda, F. Mora.
Candidus, Anna.
Carroll, Carrie E.
Citron, Selig.
Cohen, Abraham.
Cohen, Hulda.
Cox, Nancy E.
Davidson, Margt. A.
Delany, Charles H.
Eaton, Edgar E.
Eckstein, Flora.
Edelman, Jacob.
Eichner, Solomon
Elsner, Lillie R.
Fields, Elizabeth L.
Forshay, John F.
Getz, Solomon L.
Gorman, Thelma Y.
Guggenheim, Adolf.
Hann, Nina H.
Hanley, Alice B.
Harts, George.
Heymann, Irving B.
Hoffman, Benj. B.
Hufnagel, Cora L.
Ireson, Charles L.
Jaffray, Robert.
Johnson, Edward C.
Johnson, Irma C.
Kallman, William F.
Karg, Charles.
Levey, Henry J.
Levy, Isaac J.
Loveridge, G. J.
Lynch, Terence J.
Macdowell, W. G.
Minturn, Susanne S.
Nellis, F. M.
Pfeiffer, Margaret.
Potter, Catherine A.
Proctor, W. W.
Reinhardt, Henry.
Robert, Clara J.
Sanford, Charles F.
Schrenk, Jacob J.
Schuster, Carl A.
Segal, Benjamin.
Slocum Annie J.
Techow, Paul Max.
Tietjen, George H.
Vorhees, William R.
Wilson, Robert J.
Wister, S. Gl. W.

ANSON—On the 22d of June, the Hon. William Anson, seventh son of the second Earl of Lichfield, in London, England.

BARDUSCH—On Oct. 16, 1926, Annie Barduschi (nee McIlroy), wife of the late Louis Barduschi and loving mother of George L. Barduschi, Mrs. Mary L. McCarthy and Mrs. D. M. Burke, formerly of 177 10th Av., New York City. Funeral from the residence of her daughter, Mrs. Mary L. McCarthy, 15 Overhill Place, Sherwood Park, Yonkers. High requiem mass at St. Mary's R. C. Church, South High St., Mount Vernon, Tuesday at 9:45 A. M. Interment Calvary Cemetery. Use Harlem Division of the New York Central R. R. to Mount Vernon.

BOWNE—Saturday, Oct. 16, 1926, after a lingering illness, William R. Bowne, at his residence, 83 Mount Pleasant Av., Mamaroneck, N. Y., beloved husband of Jennie Sloan Bowne and father of Irving C., and brother of D. Frank Bowne. Funeral services will be held at late residence on Tuesday, at 2:30 P. M.

BOYER—Philip, age 88, beloved father of George. Services at his home, 448 West 20th St., Tuesday at 2:30 P. M.

BROWNE—Mary M., suddenly, Oct. 14, beloved wife of Patrick Henry Browne, devoted mother of Margaret B. Williamson, Julie B. Terry and John F. Browne. Funeral services Monday, 9 A. M., St. Gregory's Church. Interment private.

CANDA—Oct. 16, F. Mora Canda of 810 West End Av. Funeral services Tuesday, Oct. 19, at 11 A. M. at Funeral Rooms of James J. McLarney & Son, Lexington Av. and 65th St. Funeral private.

CANDIDUS—On Friday, Oct. 15, 1926, Anna, widow of Gustave Candidus and beloved mother of Henry Z. Candidus. Funeral services Monday, Oct. 18, at 2:30 P. M., at the State St. Chapel, 500 State St., Brooklyn. Interment Greenwood Cemetery.

CARROLL—Carrie Enyard, at her home, 29 Sanford Av., Plainfield, N. J., on Sunday, Oct. 17, 1926. Funeral service private.

CITRON—Selig, 468 West 146th St., husband of Annie (nee Salinsky), beloved father of Dorothy Cohen, Emanuel, Benjamin and Sadie Oct. 17, 1926. Funeral from Temple Peni-El, 325 West 147th, on Oct. 19, 10 A. M.

CITRON—Selig. Civic Lodge, No. 853, F. and A. M. Brethren: Sorrowful announcement is made of the death of Brother Selig Citron. You are requested to attend Masonic funeral services, at Temple Peni-El, 325 West 147th, on Tuesday, Oct. 19, 10 A. M. Fraternally,
ISRAEL SILVERMAN, Master.
M. W. SCHWARTZ, Secretary.

COHEN—Suddenly, on Oct. 17, Abraham, beloved husband of Hulda, devoted father of Maurice Cohen. Funeral services at the West End Funeral Chapel, 200 West 91st St., Tuesday, Oct. 19, at 10 A. M.

COHEN—Suddenly on Oct. 17, Hulda, beloved wife of Abraham, devoted mother of Maurice Cohen, sister of Bertha Rosen, Meyer Cohen, Rose Lewis and the late Jenny Phillips. Funeral services at the West End Funeral Chapel, 200 West 91st St., Tuesday, Oct. 19, at 10 A. M.

COHEN—United Sisters of Yorkville: Sisters are requested to attend the funeral of Hulda Cohen Tuesday, Oct. 19, at 10 A. M., from West End Funeral Chapel, 200 West 91st St.
CLARA GLAUBER, President.
JULIA GOLDSMITH, Secretary.

COX—At Armonk, N. Y., Oct. 17, 1926, Nancy E. Cox, widow of the late Thomas Cox, in her ninety-third year. Funeral services at the residence of her son, Hobart Cox, Armonk, N. Y., on Tuesday, Oct. 19, at 2 P. M.

DAVIDSON—Margaret Albertson, suddenly on Oct. 17, widow of the late William H. Davidson and mother of Elizabeth H. Jones, Gilbert C. Davidson, John MacBain Davidson and Donald Davidson. Funeral services at Campbell Funeral Church, Broadway at 66th St., Tuesday evening at 8 o'clock. Interment Rural Cemetery, Albany, N. Y.

DELANY—On Oct. 15, at his residence, 20 East 100th St., Charles H. Delany, beloved brother of John A. and Anne E. Delany. Funeral on Tuesday, Oct. 19, at 10 A. M., thence to Church of St. Nicholas of Tolentine. Interment Calvary.

ECKSTEIN—Flora, Oct. 16, 1926, beloved daughter of Fannye and sister of Nathan, Irving, Arthur and Myron. Funeral Monday, Oct. 18, 2 P. M., Plaza Funeral Home, 40 West 58th St. Funeral private.

EATON—At Meriden, Conn., on Oct. 14, Edgar E. Eaton. Burial at Wallingford, Conn., Oct. 19. Funeral private.

EDELMAN—Jacob, father of A. Alex Edelman, member of the Board of Directors of the Grand St. Boys' Association. Funeral today at 10:30 A. M. from the Harlem Funeral Chapel, 239 Lenox Av. Members are requested to attend.
ABRAHAM BERNSTEIN, Secretary.

EICHNER—Solomon, at his residence, 412 West 110th St., beloved father of Henrietta Welcher and grandfather of Eva and Sarah and brother of Antoinette Judd, Eva Glick of Chicago, Ill., Rose Frankel of Mount Clemens, Mich. Services at Meyers & Co.'s Riverside Memorial Chapel, 76th St. and Amsterdam Av., on Tuesday, Oct. 19, at 1 P. M. Cleveland and Chicago papers please copy.

EISNER—Lillie Range, wife of David H. Eisner, on Oct. 16. Funeral from her late residence, 158 East 73d St., Tuesday morning at 9:30 o'clock.

FIELDS—At her residence, 49 Grand St., New Rochelle, N. Y., Oct. 15, 1926, Elizabeth L., wife of James H. Fields and daughter of the late Thomas and Ellen McGovern. Requiem mass at St. Gabriel's Church, New Rochelle, N. Y., on Tuesday, Oct. 19, at 10 A. M.

FORSHAY—On Oct. 17, 1926, our beloved father, John Francis, aged 75 years, beloved husband of the late Kate T. Forshay (nee Badham). Funeral services at his home, 107 Stuyvesant Av., Arlington, N. J., on Tuesday, Oct. 19, at 8 P. M.

GETZ—On Sunday, Oct. 17, 1926, Solomon L. Getz of 1,406 Pacific St., Brooklyn. Funeral services at the Fairchild Chapel, 86 Lefferts Place, near Grand Av., Brooklyn, on Tuesday, Oct. 19, 10:30 A. M. Interment Mount Hope Cemetery.

GETZ—Solomon L. Brothers of Cassia Lodge, No. 445, F. and A. M., are urgently requested to attend Masonic funeral service to be held for our late brother, Solomon L. Getz, at Fairchild's Funeral Chapel, 86 Lefferts Place, Brooklyn, on Tuesday, Oct. 19, 1926, at 10:30 A. M. Sharp.
MILTON J. KARP, Master.
HARRY JONAS, Secretary.

GORMAN—Thelma Y., beloved wife of William H. Gorman, suddenly, on Saturday, at her home, 6 East 167th St. Funeral Monday.

GUGGENHEIM—Adolf, at Frankfort-on-Main, Germany, Sept. 13, 1926, beloved husband of Hattie Arnstein Guggenheim. Funeral strictly private, on arrival of steamer Albert Ballin, Monday, Oct. 18.

HANN—Nina Husbach, wife of William Hann, at Seagirt, N. J., Oct. 16, 1926. Funeral at convenience of family.

HANLEY—Suddenly, on Oct. 15, Alice B., at her residence, 58 West 71st St., Solemn mass of requiem, Church of Blessed Sacrament, 71st St. and Broadway, Tuesday, Oct. 19, at 10 A. M. Motor cortege.

HARTS—George, on Oct. 16, in his eightieth year. Funeral services at Campbell Funeral Church, Broadway-66th St., on Monday, Oct. 18, at 2 P. M.

HEYMANN—Irving B., on Saturday, Oct. 16, dearly beloved husband of Estelle H. Dreifuss. Funeral strictly private.

HOFFMAN—Benjamin B., on Oct. 17, 1926, beloved husband of Viola, brother of Louis H. Funeral from Temple Emanu-El, 43d St. and 5th Av., Tuesday, Oct. 19, 1926, at 2 P. M. Atlanta (Ga.) papers please copy.

HUFNAGEL—On Oct. 16, at her home, 46 South 2d Av., Mount Vernon, N. Y., Cora Louise Kellogg, beloved wife of Edward H. Hufnagel and daughter of the late Minot C. and Emily E. Kellogg. Survived by her husband and three children, Dorothy Kellogg, Bernhard Minot and Frederick Fairfax Hufnagel, and sister, Mildred C. Bertine. Funeral services at the First M. E. Church, Mount Vernon, on Tuesday afternoon, Oct. 19, at 4 o'clock.

IRESON—Charles L., beloved husband of Etta J. Ireson, father of Lilley I. Pickard and brother of Jane E. Ireson, Friday, Oct. 15. Funeral 11 A. M., Monday, Oct. 18, from Broadway Tabernacle, Broadway at 56th St., New York City. Interment private. Boston papers please copy.

JAFFRAY—On Oct. 15, 1926, at his residence, 58 West 46th St., Robert Jaffray, beloved husband of Lydia Butler Griffen. Funeral services at Grace Church, Broadway and 10th St., on Monday, Oct. 18, at 10 A. M. Interment private. Kindly omit flowers.

JAFFRAY—Sons of the Revolution in the State of New York: With regret announcement is made of the death on Friday, Oct. 15, 1926, of Robert Jaffray, a member of the Board of Managers of this society. The Board of Managers and members are requested to attend the funeral services at Grace Church, Broadway and 10th St., on Monday, Oct. 18, at 10 A. M.
THOMAS DENNY, President.

JOHNSON—On Saturday, Oct. 16, Edward C. Johnson, beloved husband of Sarah F. Wendel, at his late residence, 42 Simonson Av., Clifton, S. I., in his sixty-ninth year. Services on Monday at 8 P. M. Interment at Moravian Cemetery, New Dorp, S. I., on Tuesday, Oct. 19, 1926. Passaic (N. Y.) papers please copy.

JOHNSON—Irma Chase, suddenly, Oct. 16, 1926, at her late residence, Long Beach, N. Y. Funeral services will be held at chapel, 168 East 67th St., New York City, Tuesday, Oct. 19, at 2 P. M.

KALLMAN—At his residence, 138 Primrose Av., Mount Vernon, N. Y., on Oct. 15, William F. Kallman. Funeral private. Interment Arlington Cemetery, Arlington, N. J.

KARG—On Sunday, Oct. 17, 1926, Charles Karg, aged 60 years. Funeral service at his late residence, 58 St. Andrew's Place, Yonkers, Tuesday at 11 A. M. Interment in Lutheran Cemetery, Middle Village, L. I.

LEVEY—Henry J., on Sunday, Oct. 17, devoted husband of the late Annie Levey, beloved father of Mrs. Morris Kahn, Mrs. Melvin Stolts, Mrs. Gerald Dillon, Mrs. Sam Gutman, Mrs. William Schayer and Ted Levey. Funeral from Universal Parlors, 52d St. and Lexington Av., Tuesday, Oct. 19, at 1:30 P. M.

LEVY—On Saturday, Oct. 16, Isaac J., in his sixty-fourth year, beloved husband of Sadie (nee Cohen), devoted father of Evelyn Van Dam and the late Howard E. Levy. Funeral services at the West End Funeral Chapel, 200 West 91st St., Monday, Oct. 18, at 2 P. M. Buffalo (N. Y.) papers please copy.

LOVERIDGE—Suddenly, at his residence, Southold, L. I., on Saturday, Oct. 16, 1926, Captain George John, husband of Elizabeth A. Loveridge. Relatives and friends are invited to attend funeral services at the Fairchild Chapel, 86 Lefferts Place, near Grand Av., Brooklyn, Monday, Oct. 18, at 3 P. M.

LYNCH—Terence J., suddenly, Sunday, Oct. 17, at his residence, 50 East 91st St. Funeral notice later.

MACDOWELL—At Westfield, N. J., Oct. 16, 1926, William Gardner, beloved husband of Harriette Baldwin Macdowell, formerly of Philadelphia. Funeral services at his late residence, Valley View, Hillside Av., Westfield, N. J., Tuesday, Oct. 19, 1926, 2:30 P. M. Train leaves C. R. R. of N. J., Liberty St., New York, 1 P. M. Interment private.

MINTURN—Susanne Shaw, wife of the late Robert B. Minturn and second daughter of Francis G. Shaw, in the eighty-eighth year of her age. Funeral private. Please omit flowers. Boston and Philadelphia papers please copy.

NELLIS—At Ridgewood, N. J., suddenly, Oct. 15, 1926, Frederick Marion Nellis. Funeral services on Monday at his late residence, 69 Fairmount Road, Ridgewood, N. J., at 3 o'clock P. M. Interment at Tionester, Pa.

PFEIFFER—Oct. 17, Margaret Pfeffer Services Stephen Merritt's Chapel, 223 8th Av., near 21st St., Tuesday, 8 P. M.

POTTER—Oct. 17, Catherine A., at 26 Gold St., Yonkers, N. Y. Requiem mass Tuesday, 9:30 A. M., Holy Rosary Church. Interment St. Mary's Cemetery.

PROCTOR—William W., suddenly, on Oct. 17, 1926, beloved father of Leonard W. Proctor. Services at the Church of the Redeemer, Broadway and Cumming St., on Tuesday, Oct. 19, at 2 P. M. Interment Woodlawn Cemetery, New York.

REINHARDT—Henry, in his seventy-eighth year, beloved husband of Theresa and devoted father of Maurice. Funeral services at his late residence, 271 Central Park West, on Tuesday, Oct. 19, at 10 A. M.

REINHARDT—Henry. King Solomon Lodge, No. 279, F. and A. M., regretfully announces the demise of Brother Reinhardt, a member in good standing. Funeral services Tuesday morning, Oct. 19, 10 A. M., at residence, 271 Central Park West.
CHARLES C. SCHWAB, Secretary.

REINHART—Henry.

LOST and FOUND

Advertisements received until midnight.
TELEPHONE LACKAWANNA 1000
Rate 40 cents an agate line.

LOST.

BAG—One brown alligator, small, lady's fitted bag containing toilet articles; wearing apparel and address book; liberal reward offered. Telephone Bronxville 3849.

BEADS, silver and kid gloves, in taxi to West 120th St., Saturday night; reward. Cathedral 2390.

FIELD GLASSES, taxi, reward $5. Return Phillips Carlin, Station WEAF.

GLASSES—Oxford, Broadway car, 7th Av.; reward. Philip, 163 West 54th.

HANDBAG containing diamond wedding ring, diamond solitaire ring, Loew's State Theatre, 43th-Broadway, Friday, ladies' room; great sentiment; liberal reward. G 824 Times.

HANDBAG containing wedding ring, "J. A. J.-B. E.," taxi. Riverside 0854.

PACKAGE containing order book, in taxicab to Ritz Carlton Hotel, Saturday noon; reward if returned to Biltmore Hotel, room 1248.

PHYSICIAN'S bag, between 181st-Grand Concourse and Harlem; reward. Blowsteln, Monument 1917.

WALLET—Taxicab, Luxor type, Thursday, Oct. 14, from New York to Forest Hills, a wallet worthless to finder; $500 reward for return of papers, operator's license, &c. W. C. Fielding, 51 Chambers St.

Jewelry.

BRACELET, gold, blue stones, square cut, inscribed "L 1926 J" underneath middle link; Thursday. Reward. S 193 Times.

CHAIN, diamond and platinum, with lavaliette of green jade, set diamonds, small sapphires, on Boardwalk, Atlantic City, between Littlerock and Albany Aves., Sunday; very liberal reward. Charlton & Co., 684 5th Av.

EARRING, baroque pearl, forenoon Oct. 14; liberal reward. Baxter, Lenox 0600.

RINGS, Westchester Biltmore, Saturday, Oct. 16, between 7 P. M. and 11 P. M., ladies' washroom, diamond solitaire ring, 2½ carat, chipped diamonds on side; also 4 carat reconstructed emerald, 2 small diamonds on each side of ring; liberal reward. William A. Taylor, Inc., 205 Columbus Av., New York City; Westchester Biltmore Manager or Endicott 3371.

SCARF PIN, gentleman's diamond cluster; reward $50. Mr. Arnold Hanover 5740.

WRIST WATCH, vicinity Columbia University; monogram "C. B. C." Reward. Cathedral 1049.

WRIST WATCH, white gold, with E. R. G. engraved on back. If found call Cathedral 8710, Apt. 3A; reward.

$150 REWARD
for return of platinum flexible bracelet containing 40 diamonds and 80 sapphires, lost Oct. 15, between 162d St. and 42d St. subway, Lyric Theatre or Schrafft's. H. L. Smith, 15 William St. Hanover 0630.

$500 REWARD
for return of lady's gold ring containing one emerald, 4¾ carats, and 16 diamonds, lost Oct. 11 on Pennsylvania train 65, New York to St. Louis. A. R. Lee & Co., Inc., 15 William St. Hanover 0630.

$150 REWARD
for return of platinum brooch, double loop design, containing 15 large and 65 small diamonds, lost Oct. 9, vicinity Madison Av., Greenwich Conn., or Danbury, Conn. Chas. L. Seale, 180 Broadway. Cortlandt 2835

$25 REWARD for diamond bar pin, lost Oct. 14, between 61st and 96th Sts. Tiffany & Co., Fifth Av. and 57th St.

Wearing Apparel.

FOX SCARF, brown, leaving taxi at 58th St., Madison Av.; reward. Telephone Regent 4000, Apt. 10D, immediately.

NECKPIECE, silver fox, taxi, Friday morning; liberal reward. Regent 8400, Apt. 10D.

Cats, Dogs and Birds.

CAT, large black, Angora, East 75th; perhaps injured. $25 reward. Rhinelander 2133.

DOG—Black Pomeranian, male, wearing harness, Oct. 15, E. 67th St. and Ocean Av., Brooklyn; reward. Dewey 4192.

KITTEN, tiger Angora, from 18 Charles St., Friday evening; reward. Watkins 7188.

FOUND.

ARTICLE of jewelry in taxi Sunday morning. Y 2408 Times Annex.

PEKINGESE found several months ago; describe fully. S 127 Times.

ON EXHIBITION TO-DAY
FROM 9 A. M. TO 11 P. M.

SILO'S

SILO'S
45th St. and Vanderbilt Ave.
ESTABLISHED 1879

WILL SELL AT
UNRESTRICTED PUBLIC AUCTION
Tomorrow (Tuesday), Wednesday, Thursday, Friday & Saturday, Oct. 19 to 23,
At 2 P. M. each day
Superb Household Furnishings
REMOVED FROM
5 East 70th Street
BY ORDER OF
Mr. John Vanneck
AND FROM
270 Park Avenue
BY ORDER OF
Mr. Peter Cooper Bryce
Together with many other Important Consignments
JAMES P. SILO, Auctioneer
40 East 45th Street

AUCTION SALES

$100,000.00 STOCK OF BOYS' CLOTHING AT AUCTION
THE ENTIRE BANKRUPT STOCK OF
The Union Manufacturing Co. of Boston, Mass., and Rockland, Maine,
consisting of 15,000 pairs of boys' fine long and short trousers, in worsteds, cassimeres, serges, corduroy, etc., etc.
—also a quantity of boys' lumberjacks
—also approximately
10,000 BOYS' 4-PIECE SUITS
being the product of one of New York's most prominent manufacturers, all this season's merchandise, sizes 8 to 18, all double-breasted, with long and short trousers and vest—in cassimeres, serges, and blue cheviots. These goods range in WHOLESALE PRICE UP TO $16.50.
ALSO 1500 FINE BOYS' OVERCOATS
In the opinion of the auctioneers, this is the finest and most up-to-date stock of boys' clothing ever offered at peremptory auction. These goods will be offered in lots suitable for jobbers, department stores and retail stores, and represents an unusual opportunity.
This sale will take place on Wednesday, October 20, at 10:30 A. M., at our salesrooms, 394 Broadway, New York City. Exhibition all day Tuesday, October 19
A. SCHAAP & SONS, Auction Dept.
Offices, 394 Broadway, New York City.

MORTGAGE SALE.
L. Kruckman, Auctioneer, sells today, Monday, Oct. 18th, 1926, at 9 A. M. sharp, all stock and fixtures covered by mortgage. Stock consists of Tire Repair Shop Machinery, etc. Sale to take place at 2440 Amsterdam Ave., Borough of Manhattan, City of New York. Sale by order of Matilda Kuessler, Mortgagee.

Charme d' Amour
Perfumes *and* Toilet
Preparations
EXQUISITE! EXCLUSIVE!

From the Founder's Writings

It Has Been a Life-Long Rule

to trust nothing to luck concerning this business. Our confidence is in picking out the men and women to help us who have good heads.
HENCE—We have a different store building.
—a different stock of merchandise.
—a noticeably educated corps of alert clerks—some of them seem to instinctively enter into the ideas of prospective purchasers.
Nobody's time is wasted here. Nor are the clerks out of breath as if they were trying to make railroad trains.
The city is learning to know the men and places to be relied on to do its will.
(Signed)
John Wanamaker

FROM OUR PARIS HOUSE

The Fringe of Chanel

A wide BLACK rayon fringe, cleverly crinkled to give the effect of a beaded fringe, that has made Chanel's fringe frocks the greatest success of her new collection. And, it doesn't seem to weigh anything!
$13.75 yard.
Street Floor, Old Building

Holders of Tickets for
Tonight's Debut Concert
of Marcel Hubert, 'cellist
are reminded that the doors are open at 7:30 o'clock, Ninth Street Entrance between Broadway and Fourth Avenue. Seats cannot be held after 8:30 o'clock and no tickets will be issued at the door.

FROM OUR PARIS HOUSE

Today!
A Descat Success Has Its *Premier* at Wanamaker's

A little hat of black felt that turns up at the front—in an entirely different way! It is simple yet sophisticated, and like all the hats created by this inimitable modiste is eminently wearable—a characteristic that undoubtedly explains their great success with smart women the world over.

Reproductions, $22.50
To be Made on the Head

In the Paris manner, by a clever Parisienne. One may choose any of the new Paris colors, too, for the felt hoods are just off the steamer.
Second Floor, Old Building

Today!
Slip-on Gloves of Washable Kidskin

These imported slip-ons have the pique sewn simplicity of Fashion, with the added virtue that the softly glazed surface is amenable to soap and water. It's an item of great importance in the life of a fastidious woman!

The colors are as smart as the gloves . . . rose beige . . . white . . . lemon . . . gray . . . mode . . . tan.

The price is $4.50.
Street Floor, Old Building

FROM OUR PARIS HOUSE

Today!
Black Frocks *Pour le Soir*

The smart Parisienne achieves her femininely alluring effect by eliminating the unnecessary in ornamentation!
These new frocks from Paris typify this effective restraint!

Individual Frocks
but each one a charming creation

Beads, paillettes, lace or embroidery handled in delightfully intriguing ways

Prices $75 to $115—the frock of Georgette crepe and lace sketched is $85.
In the Little French Shop

FROM OUR PARIS HOUSE

Step-in Girdles
impart their good lines to the wearer!

Just as a stocking is slip-stitched to conform to the foot, so are these firmly knit rayon elastic girdles nipped in to restrain a redundant waistline and hips! The slightest of boning, for the woman of slender and average figure needs little to keep her contour slender—provided that little is correct!

We think these two models are exceptionally moderate in price—
at $15
Third Floor, Old Building

AU QUATRIEME

A Hepplewhite Mahogany Bedstead with Painted Cornice

FROM LOUDON CASTLE, GALSTON, AYRSHIRE

This important four-post bedstead is an extremely fine example of Hepplewhite's style in all its grace of line and refinement of decorative treatment. The square tapered legs have block feet . . . . a characteristic of Hepplewhite's beds as distinguished from those of Sheraton . . . . and the reeded tapering posts rest on vase-shaped supports. They are delicately carved, at the top with water leaves and at the base with wheat ears.

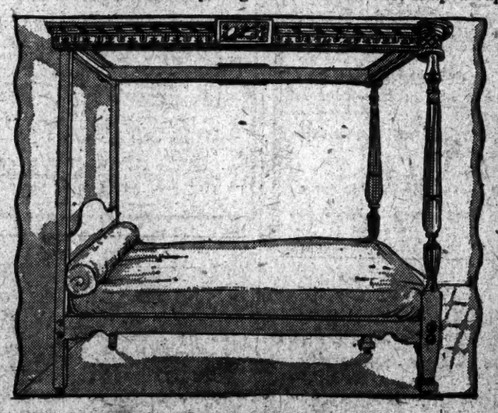

"Painting was a resource Hepplewhite relied much upon for the embellishment of his finer pieces of work." The charming cornice is painted in white, a fresh leaf green and a soft brown matching the tone of the wood, in a key and Greek honeysuckle design, with trellis work on the rounded corners. The super-imposed panels are adorned with the engaging little vignettes of symbolic flags, weapons and musical instruments interspersed with laurel leaves, so characteristic of the period
Fourth Floor, Old Building

THE John Wanamaker STORE

Broadway to Fourth Ave. 8th to 10th Sts.
Formerly A. T. Stewart
Store Hours 9 to 5:30 Telephone Stuyvesant 4700

Paris House
44, rue des Petites Ecuries
London House
26 Pall Mall

Today! East Meets West at WANAMAKER'S

FROM OUR HOUSE IN FLORENCE

Today!
Decorative Linens
Mellow—it Seems—by the Glorious Italian Sun!

Whether they go into morning rooms, country homes or Florida villas—they will capture the artist's eye. For these are values of colors which they will hail as "interesting"!

Sun-and-rain washed blues . . . apricot . . . buoyant yellow . . . bronze . . . the rose that blooms in an Italian April . . . all together they're a reminder of the dancing sails on the Bay of Naples!

Their price is as remarkable as their colors!

$2.50 a yard in 50 inch width
Fourth Gallery, New Building

FROM OUR LONDON HOUSE

Redleaf London

Today!
Regulation Coats for the Little One-to-Sixes

Double-breasted navy blue coats that are miniature editions of coats worn by men in the British Navy.

The Winter versions of these perennially smart coats are tailored of navy blue Whitney cloth—a material that is warm without being bulky or heavy. And, for additional warmth every coat is nicely lined with red flannel. Of course, they fasten with shiny brass buttons. Price, $20.

Hats and drawer leggings of navy blue Whitney cloth made to order—hats, $5.95; leggings, $10.95.
Third Floor, Old Building

FROM OUR PARIS HOUSE

Today!
A Sports Frock
blithely uses the degrade stripes of famous English homespun!

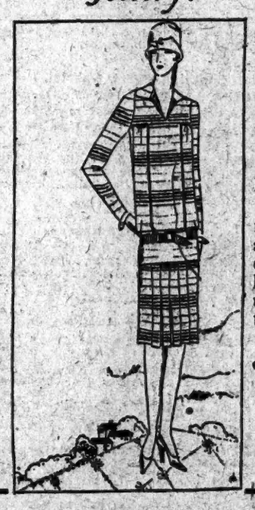

"Cumberland" homespun is known the world over, so the *petit couturier* who is sought by the *haute monde* of Paris turned the stripes to his fashionable purposes.

Naturally it would be a jumper frock! Naturally it would have a belt! But the ebb and swell of color is so charming that it has been unerringly designed upon the simplest lines—giving the stripes right of way.

In tones of blue . . . . of orchid . . . . of green . . . . of rose.

The price is
$59.50
First Floor, Old Building

FROM OUR HOUSE IN CHINA

Today!
The Rich Brocades of the Colorful East

Chinese Brocades—glorious in design and glorious colors perfectly combined, for the Chinese have the greatest eye for color in the world.

A collection of silks from the maker who served the former royal family, and the wealthy provincial governors of China.

What stunning evening wraps they will make!—and they will give great distinction to coats lined with them. Perfect, too, for negligees and men's dressing gowns.

The Price—$12.50 Yard
The Silk Rotunda, Street Floor, Old Building

Today!
When MIMI Meets MIMI They Proclaim BLACK the Vogue of Paris

"MIMI"—for occasions a bit formal—wisely chooses BLACK SATIN—and in doing so becomes more sophisticated—more *femme du monde*—than ever!

The lustrousness of satin makes the Parisian snug hipline sleekness itself—ties the bows in an oh so softly feminine way!

"MIMI"—for wintry weather—selects her *trotteur* frock—with its clever vertical lines across the front—and new pinched pleats which blouse the back—in softest KASHMIR CLOTH.

And when she must intrigue with her most cosmopolitan traveled-all-over air—MIMI will wear this frock—and will surely wear it in BLACK.

Miss 14 to 20 may also wear MIMI in ever so many of the newest shades

And surprisingly enough the price is only
$39.50
Second Floor, Old Building, Tenth Street

FROM OUR LONDON HOUSE

Today!
Towels! Thy Names Are Many Colors!

A famous English maker sends us the luxurious and gay in towels! The bathroom may be roseate or sun-scattered. It may proudly run to stripes of blue or mauve. There are checks; there are stripes; borders, to be sure!

BATH TOWELS of Egyptian cotton which fairly absorb the moisture.
ATHLETIC TOWELS of natural linen whose friction brings glow to the skin.
BATH BLANKETS, so ample of dimension that their user is safe from chill!

The Prices Are $1.25 to $9
First Floor, Old Building

FROM OUR LONDON HOUSE

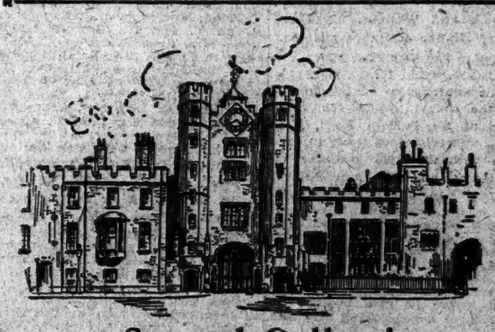

Today!
Several Collections of Gentlemen's Neckwear

The self-same neckties that are being carefully chosen today in the smart shops of *St. James and Bond Streets*, are now presented here for the discerning New Yorker.

Personally selected, these several collections embody the very newest patterns and colorings from London. In many cases there are but two of a pattern; in no case are there more than six. $3 to $6.

The New Silk Squares

We selected in London fine squares of heavy silk from which you may order neckties—delivery will be made within a week. These squares are arriving almost daily and are recommended to those men who like to carry their own ideas even into the choice of a necktie. Priced from $5 upward.
Street Floor, New Building

TESTING SEAPLANES FOR 2,100-MILE HOP

Two PN-10 Craft Are Nearly Ready for Non-Stop Flight to Colon.

24 TO 30 HOURS TIME SET

300 Miles of the Last Leg Will Be Over the Caribbean Sea.

RADIO EQUIPMENT AMPLE

Craft, Will Weigh 21,000 Pounds Each and Carry 9,000 Pounds of Gasoline.

Special to The New York Times.

PHILADELPHIA, Oct. 17.—Plans are rapidly being completed for the flight of the two PN-10 navy seaplanes from Hampton Roads to Colon, a distance of 2,100 land miles, some time after Oct. 19. The planes, which are the latest to be developed from the experience of the late Commander Rodgers in his Hawaiian flight, are now being tested and minor engine and propeller troubles eradicated at the airplane factory in the Philadelphia Navy Yard. The machines have not been turned over to the operating personnel, so that Lieut. Commander H. T. Bartlett, in command of flight, refuses to predict when he will get started.

"We will go when we are ready and not a moment before," he stated.

The flight will be one of the longest non-stop trips over the water ever attempted. The route will be from Norfolk to Hatteras, then straight over the sea to a point south of Miami, a course on which the planes will be more than 300 miles from land at some points. From the southern part of Florida the course will be to Alligator Key, to Mariel, Isle of Pines, Grand Cayman, Gay Gorda, Old Providence, St. Andrews Islands, Albuquerque Key, and then the longest sea jump over the Caribbean, 300 miles to Colon.

Guard Ships Along Route.

The flight over the Caribbean will be made in the daytime, as Commander Bartlett plans to leave Hampton Roads in the afternoon, arriving at Mariel early in the morning. The journey will take from twenty-four to thirty hours, depending on the weather. Commander Bartlett has been assured by the Weather Bureau of at least a two-day warning of all except small local storms such as he will be able to fly around or through. There will be five guard ships along the route, two between Hampton Roads and Cuba, and three in the Caribbean.

The aviators will be able to keep in touch with the guard ships and land wireless stations at all times, as they carry radio sets with a range of from 350 to 400 miles, and possibly 600 miles under the most favorable circumstances. The PN-9 No. 1 on the Hawaiian flight was heard 1,000 miles at night. The craft are also equipped with a radio direction finder on which they have heard Balboa, 2,000 miles away, while on the ground with motors not running. With the motors running they have heard Chatham, 350 miles away. Emergency wireless sets which can be placed anywhere in the seaplanes and cranked by hand are also to be carried.

Equipment of Seaplanes.

The geared Packard motors develop 600 horsepower at 2,800 revolutions. The maximum horsepower will be used, however, only in lifting the big, heavily loaded seaplanes from the water, and the motors will then be throttled down to cruising speed. Each craft has two motors driving a three-bladed propeller. The motors are geared because they are most efficient at high speed; and the propellers are most efficient at a lower speed. Adjusting this gearing is one of the factors causing delay.

The span of the upper wing of the seaplanes is 67 feet 2 inches. The motors are mounted between the wings on either side of the hull. The hull itself is 45 feet long and is built of duralumin. It has a beam of 10 feet and a height of 7 feet. It is exactly like a large boat, tapering toward the tail, and every square inch in it, except for a tiny corridor through the centre, is packed with tanks and equipment. There are two forty-gallon tanks in the upper wing, but most of the gasoline is carried in ten tanks which fill the body of the seaplane in back of the pilot's compartment. There are also two twenty-five-gallon tanks under the seats and one on the floor of the pilot's compartment. If the plane should be forced to land, these tanks could all be emptied and used as buoyancy tanks.

The navigator's compartment, under a large round hatch in the bow of the boat, is the largest on the plane. In the front is a metal shelf for instruments, the bubble sextant, chronometers and all the paraphernalia of navigation. There is a tiny seat, and at the right a chart board under a shaded light at which the navigator may work out his problems.

The seaplanes fully loaded will weigh 21,000 pounds each. The gasoline for each will weigh about 9,000 pounds, the crew and equipment 2,000 pounds and the planes themselves 10,000 pounds each. It is expected that a crew of three or four men will be carried on each.

BELGRADE CABINET REMAINS

King Alexander Composes Differences Between Serbs and Croatians.

Copyright, 1926, by The New York Times Company.
By Wireless to THE NEW YORK TIMES.

BELGRADE, Oct. 17.—After a long interview with the King last night, Premier Ouzunovitch announced that all misunderstandings between Serbian and Croatian members of the Cabinet had been cleared away, and the Ministry withdrew their resignations, remaining in office unchanged.

Just on what basis these misunderstandings, which earlier in the day were considered so great as to endanger continuation of the Serb-Croat accord, had been suddenly settled is yet obscure, but the agreement seems largely due to King Alexander's influence.

The King has constantly followed the policy of carefully nursing through its difficult infancy the agreement which brought the Croatians under Stephan Raditch into Parliament fifteen months ago, and he has developed it into one of the strong, uniting forces of his kingdom of Serbs, Croats and Slovenes.

The underlying causes of the Cabinet's instability, however, remain unchanged and it would not be surprising if his good offices were soon again required.

Ten-Minute Sermons Planned During British Coal Strike

CHRISTCHURCH, England, Oct. 17 (AP).—Ten-minute sermons are promised by the Rev. W. H. Gay, vicar of the Priory Church, as long as there is a coal shortage.

"Extra warm clothing will meet the difficulty," cautions the vicar, telling his flock to prepare for a cold Winter. "But if the congregation would sing more the cold would be defied. I promise myself, and I will ask my colleagues, to deliver ten-minute sermons during the coal shortage."

The shortage of fuel, due to the miners' strike involving nearly 1,000,000 workers since last May, is causing worry among the townsfolk. It is expected that there will be much suffering in this and other towns unless the miners and mine owners settle their dispute.

16 BURGLARS LOOT BIG CHICAGO PLANT

Overcome Five Employes of Switchboard Company and Set Off Six Blasts.

MAY HAVE TAKEN PLATINUM

The Safes Are Robbed of Cash and Valuables Running Into Thousands.

Special to The New York Times.

CHICAGO, Oct. 17.—Sixteen burglars early today entered the Kellogg Switchboard and Supply Company's plant, 1,066 West Adams Street, subdued five empoyes, set off six blasts, which wrecked five large safes, and escaped with loot the value of which may run as high as $100,000.

For eight hours the gang held undisputed sway in the huge $2,000,000 plant, which is six stories high and covers almost a block. The loot particularly sought, detectives say, was platinum and "premier" diamonds, large quantities of which are used in the manufacture of switchboards. How much of each commodity was stolen officials of the firm tonight professed not to know.

One of the safes dynamited may have contained 250 packages of platinum received Saturday afternoon. Should this prove true, the loss might run into many thousands of dollars. Incidentally the burglars rifled one of the safes of stocks and bonds of an estimated value of $15,000 and of $2,000 in cash.

Entrance was gained through a coal chute leading into the engine room. It was shortly after midnight when Charles Chandler, night fireman, wheeled about to face an automatic in the hands of the bandit leader. Chandler and the engineer, John Normoyle, were bound and gagged. The burglars then scrambled through the coal hole and up the stairway. One by one the three watchmen, unarmed by a ruling of the company, were taken prisoner.

WANTONLY MURDERED BY A HOLD-UP MAN

Victim's Shoe Laces Slashed by Negro in Latter's Search for Loot.

TRENTON, N. J., Oct. 17 (AP).—Attacked by a negro robber, William G. Smith, 48 years old, was fatally wounded this morning. He was found lying on a porch on Russel Avenue, with his throat slashed, a stab wound in his breast and a cut on his forehead. Before he died at McKinley Hospital three hours later, he was able to murmur to detectives "negro cut me and robbed me."

It is believed that Smith did not have much money with him, but what he had, along with a watch, was taken by the robber, who slashed the strings in his victim's shoes in his search for money.

After Smith was attacked he crawled from the lot to a near-by porch. His groans were heard by the occupants of the house, who looked out of the window and saw him sitting on a chair. They believed he was drunk and did not go out to investigate until he fell to the floor of the porch, knocking over the chair.

MOVIE MAN ARRESTED ON BLUE LAW CHARGE

Proprietor to Carry On Fight Against the Ministers of Dunellen, N. J.

Special to The New York Times.

PLAINFIELD, N. J., Oct. 17.—Acting under instructions of W. N. Agar, Mayor of Dunellen, Police Chief Owen Mohan arrested George Hosford this afternoon shortly after he opened his moving picture theatre in Dunellen charging him with violating the State law. Hosford was released on his own recognizance to appear for a hearing Thursday night before Recorder William Gidden. He continued to keep his theatre open for the afternoon and evening performances.

Ministers of Dunellen will present protest petitions at tomorrow night's meeting of the Borough Council and Hosford will present a petition signed by persons favoring Sunday movies.

The ministers of Plainfield and North Plainfield devoted today their morning sermons to a protest against opening theatres on Sunday on the grounds that it was unfair, selfish, irreligious and "commercialized Sunday."

PERKIN MEDAL AWARDED.

Dr. John E. Teeple Honored for His Work in Applied Chemistry.

The 1927 Perkin Medal, a yearly gift to the American chemist who has most distinguished himself in applied chemistry, has been awarded to Dr. John E. Teeple of New York City, it was announced yesterday. The medal, according to the announcement, recognizes Dr. Teeple's "significant scientific, technical and administrative achievements, particularly the economic development of an American potash industry at Searles Lake, Cal."

The medal will be formally presented by Dr. William H. Nichols, Senior Past President of the Society of Chemical Industry, at a meeting in Rumford Hall, 50 East Forty-first Street, on Jan. 14, next.

FIFTH ARREST MADE IN LABOR BANK CASE

Pittsburgh Detectives Go to Buffalo in Search of Fugitive Who Had Securities.

OFFICIALS STILL IN JAIL

New Prisoner in $325,000-$425,000 Bond Fraud Said to Be Wanted for Stock Swindle.

PITTSBURGH, Oct. 17 (AP).—A fifth arrest was made today in Pittsburgh's sensational bond fraud and detectives were sent to Detroit and Buffalo in an effort to apprehend Charles E. Knapp, who disappeared Friday with between $325,000 and $425,000, part of which belonged to the Brotherhood Savings and Trust Company, a labor institution.

It also developed that an attempt was made to trap a group of men believed to have been the ones who defrauded the bankers and that the securities may have been part of the alleged hidden assets of a local banker, recently convicted on embezzlement charges.

The fifth arrest, which is in addition to that of three officers of the bank and a man who assisted in forming the pool to buy the bonds, was that of Frank Smith, alias Frank Guimario, of Pittsburgh. The police say his real name is Guimario and that he is wanted at Clearfield, Pa., for a $6,500 stock swindle which he and Knapp were alleged to have perpetrated last Spring.

Guimario refused to discuss Knapp or the alleged activities at Clearfield, detectives said. Charges will be preferred against him tomorrow, when it was asserted he would also be examined concerning the labor bank case.

Tracing the movements of Knapp and his wife, the police learned they had left a trunk with friends a week before the fraud was executed, explaining that they expected to leave town soon. Taking tips from addresses in Buffalo and Detroit, found in letters in the trunk, detectives were sent to the two cities to ascertain if the couple had gone there.

A taxicab driver who was reported on Saturday as having said he took Mr. and Mrs. Knapp to a railroad station, was examined but he refused to confirm or deny that he made the statement.

Charles C. McGovern, Allegheny County auditor and Governor Pinchot's special investigator into the failure of John A. Bell's Carnegie Trust Company a year or more ago, told the police that information had come to him that four men were trying to dispose of $450,000 in Liberty Bonds at 88 cents on the dollar.

The auditor said he tried to lay a trap for the men but could not obtain the cooperation of a financial institution that was willing to negotiate for the securities. Last Tuesday he learned the price on the bonds had fallen to 50 cents on the dollar. The police said they had received similar reports from other sources but had been unable to find trace of the men.

Bell's attorney, John A. Robb, denied there was any possible connection between the swindle and the former banker's possessions. "I don't believe that Bell had a bond to his name," he said.

William Kelly, Vice President of the Labor Bank; J. L. Nelson, Secretary, and Frank T. Redman, who assisted in raising the funds to pay Knapp for the bonds, were still in jail tonight, unable to obtain bail. R. A. McCrady, the bank's president, was released under $125,000 bond late last night. Various charges growing out of the alleged swindle have been placed against the four.

Knapp, it was learned, is 48 years old. He came to Pittsburgh about twenty-five years ago from Portsmouth, Ohio, and had followed numerous kinds of work here, including that of bartender and bookmaker. A few years ago he went to Detroit and there, it is said, worked as a bookmaker.

BUFFALO, N. Y., Oct. 17 (AP).—Detectives from Pittsburgh arrived here today on the trail of Charles E. Knapp, bond salesman, who disappeared on Friday with a suitcase containing $425,000, of which more than $100,000 represented funds of the Brotherhood Savings and Trust Company of Pittsburgh.

The officers were aided by Buffalo detectives in their search and a description of Knapp was sent to other points along the frontier. All trains crossing into Canada were carefully watched.

CARDINAL SAYS MOVIES WILL IMPROVE WORLD

Mgr. Dubois of Paris Sees the Screen as Future Complement to Personal Ministry.

Copyright, 1926, by The New York Times Company.
By Wireless to THE NEW YORK TIMES.

PARIS, Oct. 17.—Cardinal Dubois of Paris, one of the most influential religious leaders in Europe, believes that motion pictures will do much in the future toward sustaining Christian faith throughout the world.

In an interview the prelate said that while he did not believe that the movie screen would ever be seen in Catholic churches the new art would, nevertheless, play an important role in the field of religious teaching.

"The cinema will become a great and beautiful thing," the Cardinal asserted. "The faith which I place in it today is quite justified, and I remain convinced that tomorrow it will even surpass our hopes, that it will truly be the grand silent voice of the day and that through it the world will be a better place.

"I do not think we shall see the day when movie screens will invade the churches themselves. The cinema as a means of inspiring worshipers will not find favor with the mass of churchgoers. Its very composition is opposed to the mystery of religious services which demands physical celebration of religious offices.

"Perhaps in temples devoted only to meditation prayers on the screen might be justified, but we cannot turn our churches into motion picture theatres."

The Cardinal spent many hours last week in a Paris cinema studio, studying the newest methods of production. He has given his approval to several semi-religious pictures which have had considerable success in the provinces and thinks that the number of divorces might be cut in half if the movies took up films showing the pitfalls of the early years of domestic life.

Now that films are cheaper and projection machines are within the reach of a moderate purse, the Cardinal thinks that churches will soon take up motion pictures in a serious way.

Outside of strictly religious films, Cardinal Dubois says, there are many "sane and moral" screen productions which promote wholesome thought.

Tests Show City Pupils Are Good in Spelling; Few of 86,770 Are Poor, Dr. O'Shea Reports

The results of a spelling test in the public schools last May were made public yesterday by Superintendent of Schools Dr. William O'Shea. They show, he said, a very satisfactory condition. The spelling test was taken by 86,770 pupils. The group average was high, according to the detailed report.

The test, however, showed weak points in the teaching of spelling, and these Dr. O'Shea has set out to correct. The weaknesses included insufficient drill on commonly misspelled words, insufficient review of the words in previous grades, lack of correlation between spelling and other school subjects and a lack of "spelling consciousness," carelessness on the part of pupils and a habit of doing nothing to remedy it.

The tests showed, too, that where pupils were of foreign birth there was a tendency to be influenced by the language they spoke. Some could spell only the words they had been specifically taught. Insufficient stress on meaning and use of words was also a bad influence, as were errors due to poor pronunciation.

While there were errors due to lack of careful hearing of words and errors due to lack of care in writing, it was in many cases ignorance of the rules of spelling that caused contestants to stumble. There was, the report mentioned, the difficulty with "ie" and "ei" and the failure to double consonants.

Dr. O'Shea would have teachers give closer supervision to methods of teaching to have them conform to the laws of habit formation. "Spelling is not a gift," the report said. "It can be taught as any other subject."

Dr. O'Shea said he would like to see adopted uniform and definite methods of teaching spelling throughout the city. More drill in oral spelling would be worth while, the report said, with careful attention to difficulties or peculiarities in words.

"The results show a small number of poor spellers," Dr. O'Shea said. "These pupils should be given very careful attention so that if possible the reason for their deficiency in this subject may be discovered and remedial treatment may be applied."

WOMAN DEFIES COLD FOR A RECORD SWIM

Arrives at West Point After Being in the River 6 Hours 5 Minutes Without Stop.

MAKES 15 MILES IN STORM

Mrs. Schoemmell Is Greeted by Large Crowd as She Leaves Water—43 Miles to Go.

Special to The New York Times.

WEST POINT, N. Y., Oct. 17.—Entering the water in a biting northeast rainstorm at 9:10 this morning, two and a half miles north of Newburgh, Lotty Moore Schoemmell, who is swimming from Albany to New York, for a time record, covered fifteen miles today, arriving at Garrison after swimming 6 hours and 5 minutes without a stop.

She broke her own record for time in the water and distance covered in today's performance, making almost certain the success of her efforts to lower the record of 63 hours and 35 minutes.

The wind, blowing downstream, was at her back and aided her. Commodore Harry Siexas, her trainer, encountered hardship following her in a skiff, as the rain soaked his clothing and the cold wind numbed his fingers. As the swimmer approached Newburgh the residents raised their windows to shout encouragement and large crowds gathered on the docks. The Eagle boat 55, carrying naval reservists, saluted her with sirens and whistles and the river steamer Benjamin B. Odell also blew a greeting.

Locomotives and passing launches blew their whistles, and the yacht Inspector of the State Department of Public Works followed her for a time. Members of her party on the launch Idle Hour were forced to stay below deck by the cold weather. The rain stopped about noon, when the swimmer had covered half the day's distance. The wind veered to the westward, clearing the black clouds from the skies, but the wind freshened.

Bruce Grant, Eleanor Higgins, Eddie Nugent and Mrs. Schoemmell's sister, Mrs. Grace Moore Shaw, swam with her at times.

The swimmer stroked steadily on until she had passed the gray citadels of West Point and left the water one mile south of Garrison, at 3:15 P. M. Many persons in the crowd at the water's edge had followed her from Newburgh by automobile. The swimmer held an informal reception on the launch at West Point, where she rested for the night. Although the dock there is restricted by Government order, the military authorities placed accommodations at her disposal.

Mrs. Schoemmell started her journey just a week ago today, leaving Albany in a hailstorm. She has now covered ninety-seven and a half miles in 43 hours and 20 minutes, with only three days of good weather in the week. With the exception of Haverstraw Bay, the difficult points of the swim are behind her.

After a conference this afternoon it was decided to give the swimmer the full benefit of the next four ebb tides. By swimming five hours with each tide she believes she will easily swim twelve miles a day. She will try to avoid night swimming. Forty-three miles of the distance still face her. She will leave West Point at 9 o'clock tomorrow morning, and expects to reach New York the middle of the week.

DIES IN DOCTOR'S OFFICE.

Woman's Father Says She Went There for Removal of Tonsils.

Dr. Robert Wiener of 162 Henry Street telephoned the medical examiner's office last night and reported that a young woman who had come to him for medical treatment had died in his office. When Dr. Benjamin Schwartz, assistant medical examer arrived he found the body on a couch in the office. Dr. Wiener had gone away.

The physician's wife said she had heard her husband call the medical examiner's office and a few minutes later respond to the ring of the telephone. From the conversation she said she was led to believe that he was answering an emergency call, and that he had left his office to attend a patient. She said she did not know who the young woman was.

The woman was identified later by he father as Beatrice Garfine 29 years old, of 388 East Eighth Street. He said she had gone to the doctor for the removal of her tonnils. The body was taken to the morgue where an autopsy will be performed this morning.

INDICT WISCONSIN OFFICIALS

Forest County Grand Jurors Name Judge Among Forty Accused.

Special to The New York Times.

GRANDON, Wis., Oct. 17.—Political intrigue, with its resultant conspiracy against the State, violation of prohibition law, perjury, bribery and murder, has involved more than fifty present and former Forest County public officials and officeholders in indictments returned by a Grand Jury before Circuit Judge W. B. Quinlan here.

Forty persons, including two wealthy lumbermen, were named in indictments yesterday, and the Grand Jury is continuing the investigation, through which it is hoped to clean up the political situation in the county.

One of the most surprising indictments was that of County Judge S. J. Conway, charged, among others, with conspiracy to defraud the State.

CHILDREN'S GARDEN AS BURNETT TRIBUTE

Story-Telling and Bird Study Centre to Be Laid Out in Central Park.

NEW PLANS ARE APPROVED

City Art Commission Endorses Project—Site Near Conservatory Lake Selected.

A garden will be laid out in Central Park as a story-telling and bird study centre for children, according to Park Commissioner Francis G. Gallatin, who announced yesterday that the City Art Commission had approved the plans for the garden. It is to be constructed as a memorial to the late Frances Hodgson Burnett, the writer, by her friends and admirers and will occupy a site near the Conservatory Lake, which will give maximum accessibility for children. A previous plan was rejected last Summer by the Art Commission.

Preliminary drawings of the design of the garden have been made by Charles Downing Lay to harmonize with the rest of the park. It will contain a statuette by Bessie Potter Vonnoh, representing two small children.

The Burnett Memorial Committee is headed by Frederick W. Stokes, the publisher, and the Acting Chairman is Rodman Gilder. A. S. Frissell is Treasurer and Mrs. W. C. Brownell, Secretary.

The other members of the committee are:

E. H. Anderson, Mrs. Francis McNeil Bacon, John D. Barry, Mrs. August Belmont, Reginald Birch, Mrs. Joseph W. Burden, Dr. Frank M. Chapman, William Fayal Clarke, Harriet T. Comstock, J. O'Kane Cosgrave, Martha Hill Cutler, Elisabeth Cutting, Mrs. Henry R. Elliott, Daniel Frohman, Edith M. Hadley, Mrs. John Henry Hammond, August Heckscher, Beatrice Herford, Oliver Herford, Mr. and Mrs. Herbert S. Houston, John Mead Howells, Fannie Hurst, G. Harry Jackson, Elisabeth Jordan, Mr. and Mrs. James Lees Laidlaw, Mr. and Mrs. Martin W. Littleton, Mrs. Macaulay-Stromberg, Clarence H. Mackay, Cyril Maude, Frederic Melcher, Marguerite Merington, Anne Carroll Moore, Henry Morgenthau, Kathleen Norris, Dr. T. Gilbert Pearson, Mary Pickford, Mrs. Ernest Poole, Annie Russell, Charles Scribner, Mr. and Mrs. Otis Skinner, Mrs. Cora Wilgesmine Stewart, Ida M. Tarbell, George C. Tyler, Arthur Vance, Henry Walbridge and Mrs. Egerton L. Winthrop.

DENIES COOLIDGE'S SON PLANNED ELOPEMENT

Gov. Trumbull of Connecticut Ridicules Rumors of Runaway Marriage With His Daughter.

Special to The New York Times.

HARTFORD, Conn., Oct. 17.—"Bunk, it's absolutely bunk," Governor John H. Trumbull said tonight at his home in Plainville concerning a rumor that a proposed elopement of his daughter, Florence Trumbull, and President Coolidge's son, John Coolidge, was the reason why Colonel Edward W. Starling of the Secret Service was constantly guarding young Coolidge at Amherst College.

When President Coolidge was inaugurated in March, 1925, young Coolidge met Miss Trumbull in Washington and since then has frequently visited her at South Hadley, Mass., where she attends Mount Holyoke College, and also at the Trumbull house in Plainville. When told this evening there were reports of intercepted correspondence hinting at a runaway marriage, Governor Trumbull ridiculed such an explanation of the presence of the Secret Service operative at Amherst.

"I don't think there is anything specific, but just general reasons why young Coolidge is guarded," said the Governor. "During the Chapman trial and about the time of his hanging last April 6, both the Coolidges and myself received many threatening letters, and I understand some crank letters have lately been received which resulted in the present precautions at Amherst."

Miss Trumbull was guarded at Mount Holyoke for some time before and after Gerald Chapman's execution last Spring.

While readily admitting there was a warm friendship between young Coolidge and his daughter, Governor Trumbull said he knew of no engagement and was certain there was no elopement in the making.

CHURCH CENSORS DRESSES.

Little Girl Without Sleeves Is Barred From Catholic Cathedral in London.

Copyright, 1926, by The New York Times Company.
Special Cable to THE NEW YORK TIMES.

LONDON, Oct. 17.—Girls' dresses were censored at the confirmation service conducted by Cardinal Bourne and attended by the ex-King of Portugal and his wife at St. James Catholic Church at Twickenham tonight. The priest in charge had previously asked the parents not to allow their daughters to attend in sleeveless frocks.

As it was, one girl whose dress did not comply with the priest's requirements was refused admission to the church, while another was not allowed to receive the sacrament until she removed the white kid gloves she was wearing.

AIRPLANES SWEEP HILLS FOR BANDITS

Air Mail Craft Fail to Detect Any Sign of the Slayers and Troopers Give Up Search.

MANY ROADHOUSES RAIDED

New Jersey State Police Arrest 100 Incidental to Robber Hunt—Two Suspects Questioned.

The New Jersey State Police flew over the Watchung Mountains in two airplanes yesterday, making a final search of that region for the eight motor car bandits who held up a mail truck in Elizabeth on Thursday, killed the driver and wounded two other men with a machine gun and escaped with registered mail containing $131,000 in payroll cash. The State Troopers and the posse which had beaten through the mountains for two days had abandoned their search of that region on Saturday before the final reconnaissance was decided upon.

The airplanes for the search of the mountain fastnesses were lent by the United States Air Mail authorities at Hadley Field, near New Brunswick, N. J. Government pilots, Captain Robert Hamilton and Lieutenant Dan Rogers, were at the controls of the two planes.

After flying for an hour the two scouting airplanes returned to Somerville, N. J. The troopers reported that they had observed two automobiles parked near what appeared to be an abandoned house in the mountain region. The approximate location of the place where the cars were sighted was reported to the State Troopers and they started off in that direction at top speed. In a little while they reported by telephone to Somerville that they had "found two flivvers parked near a farmhouse." There was nothing suspicious about the two cars or their owners, they said.

Colonel Norman Schwarzkopf, Superintendent of the New Jersey State Police, departed from Somerville for Trenton announcing that unless there were important developments he would not return to Somerville. Earlier in the day he had expressed the intention to stay several days longer in Somerville to direct the robber hunt by the State Police.

100 Arrests at Resorts.

In the course of their search for the mail bandits the State Troopers discovered numerous road houses and other resorts where they reported finding Volstead act violations. They arrested four persons on charges of violating the Volstead act, seized a large amount of mash and liquor, and destroyed a large still in a three-story house near Liberty Corner.

The search of road houses interrupted many evening parties. Guests in evening clothes, including women as well as men, were lined up against the walls by the State Troopers and searched for weapons and other incriminating evidence. Pool rooms and cafes were also searched.

The troopers made a total of nearly 100 arrests, including approximately 70 persons in one dice game at Perth Amboy. It required two buses to take the dice players in Perth Amboy to police headquarters. They were released after they had been questioned, as were most of the other suspects.

Among those arrested was a suspect in a farm house near Berkeley Heights who was taken to Elisabeth, N. J. for further questioning. They would not disclose his identity, nor would the postal inspectors, who were asked to examine the suspect. The man was released later.

William Gleason of 103 Westover Place, West New York, was brought to Elizabeth Police Headquarters late last night for questioning about the hold-up and shooting. After examining him for a short time Chief Mulcahy ordered him placed in a cell for the night. The questioning will be resumed in the morning, Chief Mulcahy declined to reveal the result of the initial questioning.

To Raid All Suspected Places.

Before returning to Trenton Colonel Schwarzkopf announced he would raid all the places reported by the State Troopers for the double purpose of searching for clues of the mail robbers and prosecuting violators of the Volstead act.

Policeman John Varley of the Jersey City Police found an empty mail pouch in front of 167 Ocean Avenue, Jersey City. When he discovered that the pouch bore a printed notice, "Return to Federal Reserve Bank, New York City," he concluded that the bag might have figured in the Elizabeth mail robbery.

He took the pouch back to the Ocean Avenue Station and the Jersey City Police reported the discovery of the bag. The pouch will be taken to Elisabeth for the police there to determine whether it was one of those seized by the mail robbers. The bag had been opened and was empty. It was 12 by 18 inches.

Five Accused of Murder.

Five suspects arrested by the police of Newark on Saturday night were held on charges of murder yesterday after they had been identified by eight witnesses as bandits who committed the hold-up of the Reid Ice Cream Company on July 19, when they killed George Condet, an aged paymaster, and stole a $3,500 payroll. Witnesses of the Elizabeth mail robbery viewed the prisoners in the line-up at Newark police headquarters, but were unable to identify any of them.

One witness at the Reid Ice Cream Company hold-up identified all five of the prisoners, and other witnesses identified different prisoners as among the bandits in the hold-up. The police refused to disclose the names of the witnesses making the identifications because they said they did not wish to run the risk of having witnesses tampered with.

Charges of murder were made against the five prisoners following the identifications. The prisoners are: Robert Bondreau, 16 Ogden Street, Newark, who, according to the police, has confessed to his part in the Reid Company robbery; Christopher Barons, 243 Washington Avenue, Nutley, N. J.; Joseph Juliano, 260 Eighth Avenue, Newark, and his cousin, Joseph N. Juliano, 29 Aqueduct Avenue, Newark, and Louis Coppola, 120 Elisabeth Street, Newark. All will be arraigned within the next few days.

Witnesses of the hold-up of the Ward Baking Company in East Orange, N. J., on Sept. 7, when robbers stole between $4,000 and $5,000, viewed the five prisoners. Among the witnesses was Patrolman Gunning, who was shot in that robbery. He picked out Barons and the two Julianos as three of the five bandits in that robbery.

Will Rogers Offers His Aid To Queen in Seeing America

Copyright, 1926, by The New York Times Co.

To the Editor of The New York Times:

ATLANTA, Ga., Oct. 17.—Let Queen Marie join me in my campaign for farmer's relief, and I will show her more of America than Rand McNally. Lois Fuller didn't lay out my route, but one of the round-the-world fliers did. We could help each other on our weekly articles and endorsements.

Yours, for hospitality to Queen or peasant. WILL ROGERS.

SEE AMERICAN PLANS FOR ELECTRIC TRUST

French Interests Regard the $24,000,000 German Loan as an International Move.

ALL EUROPE AS THE FIELD

Contractual Agreements in All the Industries, Including Coal, Are Expected Eventually.

Copyright, 1926, by The New York Times Company.
By Wireless to THE NEW YORK TIMES.

PARIS, Oct. 17.—Business circles here are interesting themselves in what they believe to be American preparations for an international trust of the electrical industries, beginning with those in the United States and Canada. The prime movers are understood to be Dunn & Loewenstein. The latter is connected with a number of Canadian and South American electrical businesses and is now preparing, it is asserted, an organization to be known as the Hydroelectric Securities Corporation.

It is alleged here that when the American trust is formed Loewenstein will develop the European plan, Miller of the Pearson group being named as representing him in this connection in Europe. A loan of $24,000,000 to the Siemens-Schuckert group in Germany is understood to be the preface to the proposed movement, which eventually will include the whole of Europe.

It is recalled that M. Louis Loucheur in the course of his trip to various capitals has been discussing the formation of such a trust, including France, Germany, Belgium and later Great Britain and Switzerland.

Germans Deny Aluminum Trust.

The German Vlag concern, which includes the chief aluminum producers of Germany, denies that negotiations are being held for the formation of a trust, but it is believed here that it will be formed eventually. At the present time the principal aluminum producers of Europe hold periodic meetings to examine international marketing conditions, and, although these meetings are purely voluntary, it is expected that contractual agreements will be made sooner or later. Before the war the whole aluminum industry of Europe belonged to a cartel, and this is likely to be renewed, according to observers here.

Trade magazines in France point out the growing importance of the trust movement and expect that it will be continued until it includes all the important industries of Europe. It had a beginning with the steel trust and the temporary pig iron agreement in France, Germany and other countries. The forecast is now made that the coal industry will probably be organized internationally, but probably not until the British coal strike is settled.

Say Coal Discussed With Steel.

The German industrials are believed to have discussed coal with the British during the Ramsay conversation, besides taking up steel and other matters.

Next in line come the tube and rail trusts, and negotiations have been started for wire and cast iron cartels. The wire trust is expected to include the manufacturers of rods, nails, fences and other finished goods made of wire. The makers of plates, shapes and bars are now negotiating.

A further development, announced as certain here, will organize the builders of locomotives, freight cars, machinery and machine tools along international lines.

In most cases, however, American interests seem to be left out of the plans, partly because of the anti-trust laws of the United States. Until now, the British were represented only in the railmakers trust, but Continental industrialists expect them to join the other organizations later, because of the difficulty of competing with the combined industries of the rest of Europe. It is also reported that the Scandinavians are likely to draw closer to the other countries, as they, too, will find it necessary to defend their industries.

YOUNG HILL QUITS HOTEL FOR A BOARDING HOUSE

Grandson of Great Northern Builder Seeks the Practical Railroad 'Atmosphere.'

HIBBING, Minn., Oct. 17 (AP).—A downtown hotel proved too patrician for Louis Hill Jr., and he is back to the bungalow boarding house at Kelley Lake, where he is learning railroading as his grandfather, James J. Hill, the "Empire Builder," learned it.

This was revealed today by the crew of maintenance men with whom he is working. The hotel, young Hill admitted, lacked the "atmosphere" he wanted in getting a foundation for the intimate knowledge he is seeking. He intends to learn every phase of the railroad's operations much as did his father, Louis Hill, Chairman of the Board of the Great Northern Railroad, and his grandfather, who learned as he built.

"There's nothing high-hat about him; he's a good worker and 'tends to his business," one of the workmen said.

Vanishes After Quarrel With Wife.

Following an argument with his wife about the sale of their automobile, Eugene Vester, 37 years old, of 2,577 Cooper Avenue, Glendale, Queens, left home on Oct. 6 last and has not been seen or heard from since, according to his wife, Emily, who asked the police of Glendale yesterday to search for him. Vester is about 5 feet 5 inches tall and weighs 165 pounds.

OPEN FIGHT TO OUST BAIL BOND PEDDLERS

Members of Grand Jurors Body Report to Baumes on Bonding "Corruption" in the City.

WOULD END SURETY AGENTS

And Apply State Insurance Law to Persons Supplying Bail for Criminals.

ASSAIL SECRET TRAFFIC

Declare "Dingy Lawyer-Bondsman Offices" Can Be Found Near Courts and Police Stations.

Elimination of bail bond peddlers and application of the State Insurance Law to individual professional bondsmen are advocated by the Prison Committee of the Association of Grand Jurors of New York County in a letter to the New York State Crime Commission which was made public yesterday. The letter, addressed to Chairman Caleb S. Baumes and signed by Robert Appleton, Chairman of the Prison Committee, Charles M. Baldwin, H. F. J. Porter and Charles L. Robinson, says:

"After due consideration we have concluded that two simple remedies—suggested to us by The Spectator and City Magistrate Jesse Silbermann—would, if enforced, put an end to the flagrant abuses of the bail bond business, viz.:

"(1) Individuals personally writing more than two criminal bail bonds per month and putting up personal cash security or real estate as collateral therefor are, in effect, transacting an insurance business and should be compelled to meet the capital requirements of the New York State Insurance Law.

"(2) Discretionary commission-compensated agents of corporate surety companies themselves writing criminal bail bonds constitute a potential and actual hazard to the administration of justice in New York City and should be abolished.

Assails Secret Peddling.

"We believe in corporate suretyship as the most practical and convenient criminal bail bond security, but it must be made available for the public through honest and responsible channels. However, so long as it is secretly peddled in our police stations and court rooms, about the corridors and on the sidewalks surrounding the court buildings, in our prisons, and in dingy lawyer-bondsman offices, the abuses which spring from the traffic far outweigh its benefits.

"We are out of patience with the statements and arguments of leading surety companies and the surety associations. We are not interested to know that the few leading companies, those which could exert the greatest influence for good, refuse to have anything to do with criminal bail bonds. It is likewise of slight importance to be told that certain companies at one time or another restrict their bail bond business and that other companies underwrite bail bonds only for favored clients.

"What the public demands is that there be eliminated from all surety business the abuses connected with the underwriting of corporate bail bonds—especially as the surety companies insure the public against fraud, burglary, robbery &c., which are committed by criminals who are the steadiest customers of the bail bond trade.

"The remedy, after all, is not to abolish corporate surety bail bonds, but to employ home-office, full time, salaried and responsible representatives of surety companies as substitutes for the existing itinerant surety agents, thus tending to break up the working partnership between the lawyer and the bondsman combination and largely eliminating the deep ramifications of politics and corruption in the bail bond business."

Reports 639 Vendors Here.

The Prison Committee says its investigation has confirmed other estimates of 639 professional bail vendors in New York City and points out that they have entry day and night to police stations, courts and prisons. The letter continues:

"In one spot, for example, in Manhattan there are offices of about fifteen peddlers of bail bonds, including the attorneys-in-fact or agents of five different surety companies, together with about ten criminal lawyers.

"The dingy lawyer-bondsman offices are to be found on side streets near the Criminal Courts Building and close by all our courts and near many police stations, district and city prisons.

"Many bondsmen are useful tools to a certain type of criminal lawyers, and these criminal lawyers are just as useful to the bondsmen. The lucrative income of both the bondsman and this type of criminal lawyer depends upon direct contact with and solicitation of business from prisoners.

"Adding to the above, we might say that court clerks, court attendants, prison keepers and matrons and other city employes, high and low, are being constantly approached in insidious and ingratiating ways by this group. About five years ago a court clerk, with seven children to support on a small salary, was sentenced to State prison for altering a court record at the behest of a bondsman. This bondsman, although indicted, was ably defended by his lawyer associates, and his prosecution never progressed beyond the indictment. Today he is still operating a lucrative bail bond business. During the last year he was again charged with unscrupulous practices."

$1,000,000 PARK PLANNED.

Westch

Topics of Sermons Preached Yesterday in Metropolitan and Suburban Pulpits

CALLS LUST FOR GOLD CAUSE OF BANDITRY

Rev. E. C. Russell Says Youth Is Drilled From Cradle to Grave in Adulation of Money.

SEES CRIME FIGHT FUTILE

Asserts No Curb Will Be Found Until Children Are Taught That Gain Is Not Object of Life.

Greed is back of the hold-ups and crime of today, according to the Rev. Edward Charles Russell, who dealt with this aspect of modern life in his sermon yesterday in St. Ann's Episcopal Church, St. Ann's Avenue and 140th Street.

"Youth has drilled into it today from the cradle to the grave, the adulation of money," he said. "He sees over the tennis champion, the football champion, the pugilistic champion, the movie idol, the dollar mark. He reads in the press, the story of what money gives, of the jewels, the luxuries, the travels and the pleasures that money provides and hence is it any wonder that youth, denied these things, arbitrarily determines to wrest money, at any price, from his fellow-men?

"Back of all the robbing, the banditry of today lies the lust for gold and all the crime commissions in the world will not improve the condition of affairs one whit until there goes forth a strong preachment to children in the school, and through the press, and in the homes, that money is not the main thing in life, that the great objective is the development of character and the contribution to life of something that is wholesome and sweet and constructive, something that will be abiding and survive the crumbling dust of mansions, and the golden idol of the false god 'Mammon.' The motto for the youth of tomorrow might well be 'Give and Not Get.'"

LINKS SCHOOLS AND CRIME.

Rev. T. E. Little Sees the Bible Displaced.

Discussing the crime wave and municipal schools, the Rev. Thomas E. Little in his sermon last night in Grace Gospel Church, 589 East 164th Street, launched an attack on some school teachers as "Bolsheviats, anarchists and anti-Christians." Women teachers who smoke cigarettes were specifically singled out by the clergyman for his wrath.

"If there is one institution in America," he said, "that should be kept free from politics and kept clean morally it is our public and high school educational systems. That was, we believe, the intention and forethought of those that could see in such a system of public education an opportunity for character building and therefore the making of useful and respected citizens, but like all other good movements which started well it gradually deteriorated. The public and high schools are no exceptions. There was a time, however, in our school history when it could be said that the little red schoolhouse would be the hope of America. This hope has been realized in some parts of the country. But in almost every large size city and town most of our public and high schools have become sinks of iniquity. Why, there must be a reason. Contrast if you please the teachers of yesterday with the teachers of to-day, and almost every teacher of yesterday was of a God fearing type. Some of our teachers of today are so low in morals that they have reached the point of degeneracy. No women teachers should be allowed to teach in our public or high schools that smoke cigarettes.

"The teachers of yesterday were patriotic and law-abiding citizens. Many of our teachers today are Bolshevists, anarchists and anti-Christians, and therefore disloyal to their country, which feeds and protects them. There are some who are expecting that some day the flag of Soviet Russia will not only float over our schools of learning but over our National Capitol as well. We conclude that the reason for the crime wave in connection with the public and high schools of our day is that the Bible has not had the place of pre-eminence in the past as it should have had."

PLEADS FOR CURB ON GUNS.

Dr. S. E. Young Would Let All Carry Them or Only Those in Danger.

Crime was the subject chosen yesterday by the Rev. Dr. S. Edward Young for his sermon in the Bedford Avenue Presbyterian Church, Nostrand Avenue and Dean Street, Brooklyn. Dr. Young is President of the Society for the Prevention of Crime, which recently awarded $2,500 in a prize contest for the best program to reduce lawlessness in New York City.

"As long as crooks have sub-machine guns and automobiles," he said, "we will have murders and robberies like those at Elizabeth, N. J., last Thursday. Permit us all to carry guns or allow none but representatives of the law and persons at dangerous posts of duty to do so. Do not arm the villains and disarm their victims, as is, to a regretable extent, the outcome of the Sullivan law with its lax enforcement in this State.

"In a country of 120,000,000 people with automobiles seizable at every corner for the get-away, each individual should be willing to submit to some personal restrictions for the protection of the whole public. Anybody ought to be willing to be searched at any place or time for firearms and, if found upon one's person, the penitentiary ought to be the offender's next abode."

HAILS EDISON'S CHANGE.

Thoughtful Persons Returning to Faith, the Rev. C. E. Wagner Says.

Thomas A. Edison's change of conviction about the immortality of the soul was referred to by the Rev. C. Everett Wagner in his sermon last night in the West Side Methodist Episcopal Church, 461 West Forty-fourth Street. The minister said that the belief in eternal life had been lost to "multitudes of thoughtful persons" and that the inventor's return was a sign of a general trend back to hope of immortality.

"Like Mr. Edison when many individuals reach old age," he said, they eagerly resurrect their own hope of immortality. Then they begin to create symbols of the hereafter that are in harmony with modern knowledge. As the resurrection of Christ quickened the hope of personal eternal life of the disciples, so will the creating of symbols that are consistent with present day conceptions greatly quicken to the hope of immortality now."

Mankind Is a Factory Making Children of God, Says Dean

The Very Rev. F. E. M. Bennett, Dean of Chester Cathedral, England, who preached yesterday in Trinity Episcopal Church, Wall Street and Broadway, said that mankind was "here on business, the nature of which is to perform a great service."

"We are a factory," he said, "the purpose of which is the making of sons and daughters of God. We are here under very difficult conditions, and are confronted with many tasks oftimes hard. Human thought, it is well known, is always swinging from one side to another, in this direction and changing to that direction. Thus it was that terror caused the fall of the Benedictine monastic movement in England which existed for a thousand years."

DR. BROOKS ASSAILS POLITICAL UNTRUTHS

If Things Said of Candidates Were Correct, Not One of 100 Would Be Fit, He Says.

FINDS SIN TOO PREVALENT

Business Men and Clergymen Also Bear False Witness, He Thinks —Discusses Commandments.

"The sin of bearing false witness against one's neighbor," which he characterized as "a situation which is altogether too prevalent today in every phase of life," was the keynote of a sermon by the Rev. Dr. Roelif H. Brooks in St. Thomas's Episcopal Church, Fifth Avenue and Fifty-third Street, yesterday morning.

"It is not gossip I have in mind," Dr. Brooks said. "That is, the ordinary gossip of idle tongues, of which men are guilty quite as much as women, which were it not so destructive and the cause of so much suffering we might term silly and utterly foolish.

"What I have in mind is the bearing of false witness through which one may profit at another's expense. Just now it is the favorite pastime of candidates for public office. If we were to believe all we are told about opposing candidates, then scarcely one in a hundred is fit to be charged with a public trust.

"How I pity the man or woman who has arrived at what he or she calls success by the payment of such a price! If such are possessed of conscience, how the remembrance of such things must agonize their very souls. Business men deal in this sort of thing at the expense of their competitors, though let it be said in all fairness that the ethics of the business world are continually and consistently rising to a higher level.

"Clergymen, too, are often prone to belittle their brothers in the ministry, and this with the false notion that their own congregations will grow."

Speaking of the Commandments, Dr. Brooks said:

"We should not, however, be too harsh in our judgment of the youth of today. How can they be expected to know that which they never have been taught? For myself, I don't want the Fourth Commandment to stop with the injunction, 'remember that thou keep holy the Sabbath day'. I want the thought of the religious dignity of labor ever and always to be sounded. It may be desirable to shorten hours and even the work days of the week—but what matters this if only the task be accomplished by a worker in the spirit of honest dealing and faithful performance of the job committed to him?"

INDIAN ORDAINED PRIEST.

Archbishop Lines of American Catholic Church Performs Ceremony.

Returning to this city for the first time in many years, Archbishop Gregory Lines of Los Angeles, a prelate of the American Catholic Church, ordained as a priest of that order yesterday a young man of American-Indian descent, who had been recently elected Superior of the Order of White Friars. The ceremony took place in the Armenian Cathedral, 221 East Twenty-seventh Street, in the presence of a congregation that included many persons who had been parishioners of Dr. Lines when he was rector of the Episcopal Church of the Beloved Disciple, Madison Avenue and Eighty-ninth Street.

In a brief sermon after the ceremony, Archbishop Lines decried preaching which presented God as a "being of partiality, injustice, vindictiveness and cruelty." He said that preaching of that type had emptied churches and driven many "into indifference, defiance, despair and unbelief." He urged that God should be remembered as a Diety of love.

ASSERTS WORLD NEEDS GOD

Dr. Ribourg Says Man Disregards Laws of All-Wise Creator.

The plan of God in every man's life was discussed yesterday in a sermon by the Rev. Dr. Albert E. Ribourg in St. Andrew's Episcopal Church, 2,067 Fifth Avenue. He said:

"If our man-made civilization is so imperfect after so many centuries of religious training, it is because God's will has been thwarted by mankind. Men insist upon running the affairs of this world, without regard for the established laws of an all-wise Creator. And so man reapeth what he soweth.

"Annihilate God, and you cut, not only the cords that anchor mankind to something immovable, but also the cords that bind men to men. Blot out God altogether and the race will go to destruction even with the start it has already made toward a glorious destiny."

Amends Coue Healing Formula.

For Coué's world-famous magic formula of improvement, "Day by day in every way I am getting better and better," the Rev. Fenwicke Holmes substituted, "I am better as my consciousness of 'better' increases," in his sermon yesterday morning on "Psychology and Religion" in the Church of the Healing Christ at the Waldorf-Astoria Hotel.

FOSDICK ANALYZES FREEDOM OF YOUTH

Pastor Declares That It Means Replacing Outward Restraint With Self-Control.

ATTACKS SELF-EXPRESSION

Says That Usually Denotes "Letting One Instinct Go"—Finds Ideal Is Rather Self-Realization.

Not the so-called freedom of flapperism and hip flasks and of giving expression to the less noble instincts, but the freedom that comes when a man really thinks for himself "and nobly takes charge of his own life" was advocated by the Rev. Dr. Harry Emerson Fosdick yesterday morning in the Park Avenue Baptist Church in his third sermon as the pastor. The church was crowded and the sermon was broadcast by WJZ.

"There is no mistaking the fact that the younger generation has made up its mind to be free," said Dr. Fosdick. "When one lies awake nights one can fairly hear old conventions crashing and time-honored traditions of custom and opinion come collapsing down. In the face of this determination of the young individualist to be free, nothing is more futile than a member of the older generation trying to prevent his doing it or bewailing the calamitous decay of youth.

"One may, however, question whether youth always understands what freedom means. It is easy to cheapen great words. Here at one extreme is a youth with his hip flask and his night clubs, his contempt for moral standards, and his philosophy that life is an orange to be squeezed into his cup. He claims freedom. At the other extreme is a man like Paul, emerging from an emancipating experience which made him one of the independent creative forces of history, saying: 'the liberty with which Christ hath made us free.' The same word is on the lips of both, but it does not mean the same thing. Which is real and which is counterfeit?

"There are three easily forgotten truths about freedom. It is an inward spiritual achievement. There is nothing nobler than a man taking charge of his own life. When, therefore, a youth says, 'I propose to run my life, to be independent, free,' what wise man would disapprove? But what that involves is serious business. It means that he will substitute self-control for outward restraint.

"No man ever wins through to this freedom until he is mastered by something. This is true even in science.

"The trouble with many in the younger generation is that they want the kind of freedom which they call self-expression. They generally signify by that taking some one instinct, probably one of the less noble instincts, and letting it go, giving it gangway. But that is not freedom. They let one instinct go, but some other instinct is thereby frustrated. Not self-expression, but self-realization is the ideal—the whole personality drawn together into harmonious unity because you have fallen in love with something greater than self.

"A genuine freedom always puts you among the independent minority. There is no greater need today than men and women in this sense independent. As it is, look at these poor, pale imitations and counterfeits of freedom that walk our streets and call themselves independent. The trouble with the younger generation is that so often what they call freedom is only the exchange of one conventional pattern for another. Here is a young person who becomes impatient of the conventional goodness pattern. No more of that for her. She is going to be free. She becomes what is commonly called a flapper of the worse sort, a devotee of independence. What do you mean—independence? You all look alike, dress alike, paint alike, talk alike, think alike, act alike. The outsider finds himself saying, If only we could have real independence; we are sick for the lack of it. We need youth who really think for themselves and nobly take charge of their own lives."

DECRIES "INTELLIGENTSIA."

Father McQuade Says Leading Sin Is Refusal to Revere God.

"The predominant sin of this day is the refusal on the part of so many men to pay to God that which they owe Him," declared the Rev. Bernard F. McQuade in his sermon in St. Patrick's Cathedral yesterday morning. Men are trying to replace this payment of reverence and love to God by their own sense of importance and wisdom, he declared.

Decrying the "so-called intelligentsia" of the present day, Father McQuade said that this "deluded group of men" was tearing down the life of the people who followed them.

"Only one in one hundred thinks for himself today," he said, "and that fact makes it imperative that the leaders of thought be men of the church that Christ established here on earth for such guidance of his people."

TALKS ON SOCIAL PROGRESS

Dr. Slaten Defines Philosophic Views of Advancement.

The Rev. Dr. A. Wakefield Slaten, pastor of the West Side Unitarian Church, 550 Cathedral Parkway, in his sermon yesterday, dealt with social progress.

"There are those," he said, "who think of social progress as the slow but continuous movement toward a fixed point of social perfection. Others hold to a theory of cycles, what Nietzsche called the doctrine of recurrence. Still another type of mind would have us believe that progress does not involve advancement toward a fixed point but the pursuit of a flying goal. There are those, also, who seriously maintain that the words 'Social Progress' are a symbol for something that does not exist."

Observes Conversion Anniversary.

The eighteenth anniversary of the conversion of H. H. Robinson, Assistant Superintendent of the Jerry McAuley Water Street Mission, 316 Water Street, was observed in the mission last night. The program was in charge of A. L. Jones, Superintendent. A number of Mr. Robinson's friends attended. Part of his job is to act as doorkeeper and in that capacity he is known to thousands of "drifters."

Mozumdar on Mystical Christ.

Speaking in the Manhattan Congregational Church, Broadway and Seventy-sixth Street, yesterday morning, A. K. Mozumdar, Indian healer and lecturer, stressed our need for "the mystical Christ." He said that the first step in overcoming a bad habit was to plant a counter-idea in one's mind.

Gauges Pastors' Sincerity by Refusal To Preach Merely to Please Congregation

Pulpit viewpoints and manners were discussed yesterday by the Rev. Edward Radcliff, pastor of the West Forty-fourth Street United Presbyterian Church, 432 West Forty-fourth Street, in his morning sermon.

"There is constant temptation before a minister to preach to please his congregation," he said. "It requires very little wisdom and very little time to discover the hobbies and pet intolerances of the more conspicuous members of your flock. Without dedicating whole sermons to these themes it becomes an easy task by frequent illustration to flatter the more influential members of your church by lauding the nationality of their ancestry or by indulging their intolerance by verbal knife-thrusts at immigration, pacifism, or whatever may be the red flag that arouses their rage.

"The measure of a minister's sincerity and courage is perhaps most accurately gauged by his callousness to this appeal to please, to build up a constituency by calculated tactfulness.

"Another attitude a minister may assume as he preaches is that he is a prophet of God, ordained to preach sure, firm words of exhortation. To intrude his own experiences, doubts, and desires injures the effectiveness of his message."

REVOLT OF YOUTH NOTED AS HOPEFUL

Dr. Neumann Says That Day of Coercion by Parents Has Passed.

BUT SEES PERILS, TOO

Tells Ethical Culture Society Elders Now Must Lead the Young, Not Drive Them.

The revolt of modern youth was the subject of yesterday's address before the Brooklyn Society for Ethical Culture at the Brooklyn Academy of Music. The speaker was Dr. Henry Neumann. He said

"Because youth has always been the time when life changes markedly, youth has always given its elders more or less occasion for complaint or alarm. But where youthful rebellion had formerly been apologetic or sullen, it is now audacious; where it had been furtive, it is now candid and open; where it had been isolated and sporadic, it is now widespread and growing. Today children grow up at a swifter rate than before. This fact has its excellent side and offers us one of our greatest hopes for progress; but it also has its perils.

Much as we may long for the old-fashioned coercion, its day is gone. Parents, like kings, can no longer hope to rule by divine right. They must lead, not drive. People are free as modern boys and girls to earn their own living are not going to submit as before to the "I say so" of their fathers. In this age of publicity, ignorance and innocence are no more a safeguard. Wise counsel, right example, ideals made attractive, and endless tact and patience, were never more needed."

TELLS OF NEGRO SAVING WHITE MAN IN PERIL

Dr. Proctor Refers to 'Contest of Love Between Races,' in Which Dr. Cadman Joins.

The Rev. Dr. Henry Hugh Proctor, in his sermon to his negro communicants in Nazarene Congregational Church, Troy Avenue and Herkimer Street, Brooklyn, yesterday, said that he had challenged the Rev. Dr. S. Parkes Cadman, in the name of the negro race, to a contest of love between the races.

"In the name of his race," he said, "he picked up the golden gauntlet and the contest is on. Since then there has occurred a striking coincidence. A colored man saved the life of a white co-laborer at Coney Island. The following day a white patrolman saved four colored children in Harlem from a burning building. I mentioned this at the Central Y. M. C. A. in Brooklyn, where I supplied for Dr. Cadman, Friday night, and a white man present told me at the close of the service that he himself had saved a colored boy from drowning.

"The hero of the Florida hurricane was a colored lad who saved eight white and nine colored children from the flood. I dare say this is going on continually in our land. It is in this spirit that we can solve the mightiest problem of the age. The one eternal lesson for the races is how better they can love one another. Their interests are indentical, their destiny inseparable."

LIKENS CHURCH TO BUSINESS

Rev. Theodore Savage Applies Advertising Principles to Religion.

The Rev. Theodore Savage, Secretary of the Church Extention Committee, delivered the address at the dedication of the chapel of the American International Church in the Presbyterian Labor Temple, Fourteenth Street and Second Avenue, yesterday. The temple was dedicated last November, but at that time the chapel was not completed.

The speaker pointed to the life of Christ as exemplifying that of the successful business man.

"He was a great business man to have founded the greatest organization the world has ever known," he declared, adding that the three points necessary for success in advertising, attention, interest and conviction, applied also to churches.

The Rev. Edmund B. Chaffee, pastor of the temple, presided.

Break Ground for Church Addition.

Special to The New York Times.

MOUNTAIN LAKES, N. J., Oct. 17.—Ground was broken today for the new $60,000 addition to the Community Church by 6-year-old Gloria Hansen of the primary class of the church. The addition will serve as a community centre. The cornerstone will be laid in a few days. The address at the morning service, which preceded the ground-breaking, was made by Dr. S. L. Hamilton of Newark, General Secretary of the New Jersey Counsel for Religious Education.

Defines Essence of Religion.

The Rev. Dr. John L. Davis, preaching yesterday in Grace Methodist Episcopal Church in West 104th Street, near Columbus Avenue, gave his definition of the "essence of religion." "The heart, the soul, the essence of religion can be expressed in three words—righteousness, kindness, and humility," he said. "A man can be moral without being religious, but religion without morality is a misnomer, a name for a thing which does not exist."

DR. BUCHANAN CALLS CREED A NECESSITY

Head of Broadway Church Observes 27th Anniversary of His Pastorate There.

BELIEVES IN SUPERNATURAL

Any One Who Does Not Cannot Be a Presbyterian, He Declares—Has Faith in Bible.

The Rev. Dr. Walter Duncan Buchanan spoke yesterday morning on the twenty-seventh anniversary of his pastorate at the Broadway Presbyterian Church, Broadway and 114th Street. After expressing his gratitude for the blessings bestowed upon him during his long service in the pulpit of the Broadway church, Dr. Buchanan outlined the creed upon which he said his ministry was founded.

"I am a Presbyterian minister," he announced, "because I am a Christian and because, after long years of research and study, I am convinced that the Presbyterian Church is the Church best suited to me. I believe this because the Presbyterian Church is a creedal Church and I believe in a Church having a creed, a specific statement of the beliefs upon which it is founded. The Presbyterian Church has such a creed, that says to ministers, 'If you come into this Church you must take the doctrines that are set forth in its creed as the divine laws of God.'

"I am a Presbyterian because I believe that the fundamental doctrines of Christ are set forth in our creed—and if I didn't believe it, I would consider it my duty to get out of the Presbyterian ministry. How is the pulpit of the evangelical church to be protected unless its ministers take its constitution and doctrine as divine and preach nothing else?

"Again, I am a Presbyterian because I believe in the mysteries of Revelations. I believe in the supernatural. A person cannot be a Presbyterian unless he believes in the supernatural. A Presbyterian minister is one who believes in the Bible—if he doesn't he isn't a Presbyterian."

'NEW YORK'S FOOLS,' DR. REISNER'S SUBJECT

Decries Hero-Worship, Mentioning Miss Edetle, Tanney and Queen Marie.

"New York's Fools" was the title of the sermon delivered last night by the Rev. Dr. Christian F. Reisner in Chelsea M. E. Church, in West 178th Street, near Fort Washington Avenue. He said:

"The Bible pictures four distinct groups of fools. New York has some thoughtless people drifting toward each group. No one is completely given over to any group, but all of us need to be warned against our tendencies. In the Bible the first group of fools is represented by the one who decided to tear down his granaries and build more pretentious ones, and said to his 'soul' that he had much 'goods'; therefore, 'eat, drink and be merry,' but that night he died.

"I wonder if our mob worship, which has lately swept New York off its feet, is not a symptom of the love of display! First it was Miss Edetle, then Tunney, and now we are just aching to eclipse anything ever done in the world in our welcome to real royalty, a genuine Queen.

"Is it healthy to thus worship any human being or to heap plaudits on ordinary people who happen to excel in some physical sport or possess some artificial adornment? And we glory in our yachts, in our diamonds, our mansions and our clothing, our great colleges with less and less religion in them and our efficient police system backed by jails filled with life prisoners, while our children get no religious training and see their parents exult in beating the Government."

PLACES DUTY ABOVE CREED.

Dr. Simons Praises Women Who Devoted Their Lives to Charity.

The Rev. Dr. Minot Simons in his sermon yesterday in All Souls' Unitarian Church, Fourth Avenue and Twentieth Street, paid a tribute to the late Miss Louisa Lee Schuyler, who died eight days ago. He also recalled the philanthropic work of other women of Miss Schuyler's generation, naming Mrs. William B. Rice and Mrs. Josephine Shaw Lowell.

"These women were not disobedient to heavenly visions," he said. "They saw people suffering great needs. They saw these needs as impelling duties upon themselves, and their lives became dedicated to these duties in behalf of the unfortunate. Recalling them so vividly at this time, how straight the highway of God appears to be in the dutiful life! Beside it, how petty and arbitrary the conditions for salvation imposed in this or that sectarianism! Do your duty and you are living a saved life. Such a religion of life is what the liberals of all churches are proclaiming."

Dr. Dakin Says God Is in the World.

God is constantly abroad in the world, declared the Rev. Dr. E. LeRoy Dakin, in his sermon yesterday in the Baptist Temple, Third Avenue and Schermerhorn Street, Brooklyn. "God has made the world what it is because He planned the development and perfection of moral and spiritual personality," he said. "That is a goal which can be achieved only in a world where men must choose their course and fight their way on against all the terrific odds that tend to keep men away from that high goal."

POINTS TO RELIGION AS HEALING POWER

Dean Robbins Sees Need for Closer Cooperation With Science of Medicine.

PROGRAM OF REDEMPTION

Church Should Give Its Best Thought in Aiding Sick, He Tells St. John's Congregation.

The Very Rev. Howard Chandler Robbins preached yesterday in the Cathedral of St. John the Divine. He referred to the fact that it was St. Luke's Day, and said that the anniversary should suggest the need for a closer and more sympathetic cooperation between religion and medicine.

"When Christ told His disciples that part of their mission was to heal the sick," he said, "He meant precisely what He said, and His church is remiss if it does not give its best thought and will to carrying out His purpose, for the warfare against disease is part of His program of redemption. But He did not specify the means by which we are to heal the sick. He did not confine his followers to the use of miraculous or of sacramental means.

"The command is to heal; the way is open and unrestricted. And so, if the Christian religion is to be broadly effective as a healing power, it must ally itself whole-heartedly with scientific knowledge and with scientific methods of procedure. The truths of science come from the God of truth no less than do the truths of theology; both are parts of a divine self-revelation. The prophets of science are true prophets."

Dean Robbins referred to the work of the American Society for the Control of Cancer, and to plans and hopes which, he said, foreshadowed the saving of tens of thousands of lives annually, which are now being needlessly sacrificed to the ravages of this plague.

"Religion," he continued, "deserves as truly and needs as much the recognition and sympathetic understanding of men of science. The Christian religion in particular is a gospel of redemption, the effects of which are felt physically as well as spiritually."

CHURCH DEDICATES A NEW REREDOS

Screen in Holy Apostles a Gift in Memory of Family of Miss Nettie Hartman.

The benediction of the new reredos in the Episcopal Church of the Holy Apostles, Ninth Avenue and Twenty-eighth Street, occurred at the morning service yesterday with the Rev. L. A. D. Edelblute officiating. The ornamental screen was the gift of Miss Nettie Hartman in memory of her family.

Mr. Edelblute's sermon was on the subject "How the Memories of our Dear Ones Should Help Us." He said:

"Think what we owe to the loyalty of others! They help and sustain us, and when we are discouraged they cheer us. First there is the home and the dear ones there. There is the mother, helping, sustaining, and encouraging. And there is the father, away struggling in the city for money with which to keep a position in the world. Even if they have passed on, the memory is an inspiration to us."

CONTRASTS TWO RELIGIONS.

Rabbi Wise Issues Definition of Judaism and Christianity.

Disagreements and contrasts between Judaism and Christianity were considered yesterday morning by Rabbi Stephen S. Wise, who preached in the Free Synagogue at Carnegie Hall. Christianity he defined as "essentially a scheme of salvation," as opposed to Judaism, which he called "a life rather than a Church."

"Fellow Jews and Christian neighbors," he said, "nothing I say is to be in disparagement of a faith any one may hold dear. I believe motherhood is the most sacred thing in the world, yet I don't disparage your mother when I love and reverence mine. In the same way, love of one religion doesn't disparage the strength and beauty of another religion.

"All religions have the same universal instinct, after all. One thousand years elapsed between the beginnings of Judaism and Christianity. If there is a gulf today between these faiths, is it because of this millennium? Yet for that matter just as great a gap existed between the Judaism of the primitive era and the Judaism of the first century."

TAKES DIG AT SCIENTISTS.

Dr. Douglas, at Yale, Says They Use Religion as Alibi of Their Faults

NEW HAVEN, Conn., Oct. 17 (AP).—Declaring that "modern science would like to create the impression that it has been engaged in a running fight with religion since the dawn of time," the Rev. Dr. Lloyd C. Douglas, pastor of the First Congregational Church of Akron, Ohio, charged, in an address at Yale University today, that "science has made larger claims to putting the world on its feet, intellectually, than the facts warrant." Dr. Douglas had been director of religious work at the University of Illinois.

"You would think, to hear some scientists tell it," he said, "that religion has forever been a ball and chain to the leg of scholarly research. Much, if not most, of such talk courts investigation.

"It is far from true that the advocates of religion have always stood waiting with the handcuffs at the open door of the calaboose to make life unlovely for the research men. The rather dismaying fact is that science has really settled down to business only in recent years, and it is not very sporting of it to invent, as its alibi, when indicted for tardiness of effort, that it would have been more prompt if religion hadn't forever blocked the way."

MANNING AT DEDICATION.

Bishop Preaches at Mount Vernon Anniversary Services.

Bishop William T. Manning of New York took part in the seventieth anniversary of the incorporation of Trinity Episcopal Parish on South Fifth Avenue, Mount Vernon, yesterday morning. The services began with a corporate communion at 7:30 A. M. At 11:30 Bishop Manning preached and dedicated the memorials in Trinity House.

In the afternoon the preacher was the Rev. William H. Owen, formerly pastor for sixteen years of Trinity Church. The Rev. Raymond S. Brown, the rector, took part in the services.

Greatest Victory Is Conquest Of Fear, Dr. Poling Says

Courage was discussed yesterday by the Rev. Dr. Daniel A. Poling, associate pastor of the Marble Collegiate Reformed Church, Fifth Avenue and Twenty-ninth Street, at the regular Young People's Conference.

"One of the most attractive qualities in a man or a woman is courage," he said. "The greatest victory is the conquest of fear. The only fear that is ever justified, or rather that is ever an asset, is the fear of failure, the fear that you will not be true. Of course, there is a vast diference between recklessness and courage. We must make our courage count. We must not throw away the advantage that a brave man holds by despising the adversary or ignoring the strength of the position we are called to invest."

FOR HONESTY IN RELIGION.

Dr. Sockman Sees a Hopeful Sign in Dislike of Unreality.

The Rev. Dr. Ralph W. Sockman made a plea for honesty in religion yesterday in his sermon at the Madison Avenue Methodist Episcopal Church, Sixtieth Street and Madison Avenue. He said:

"Our age will not tolerate unreality in religion. It is impatient with meaningless words and empty ceremony. It demands that the church usages be overhauled and the 'sounding brass and tinkling cymbals' be removed. However we may indulge in polite insincerity in our secular living, we insist upon sincerity in the Church. This is a hopeful sign. The Church should be even more honest than the street."

WORLD ONE OF WORK, BISHOP DECLARES

Dr. J. G. Murray Says Labor Is One of the Eternal Laws of the Universe.

CALLS GOD A WORKER

Emphasizes Sacredness of Effort and Says It Is Fundamental in Life and Love.

The Right Rev. Dr. John Gardner Murray, Presiding Bishop of the Episcopal Church in the United States, spoke yesterday at the services celebrating the fifth anniversary of the founding of the St. Luke's Mission for Colored People, 28 Edgecombe Avenue.

Bishop Murray, taking as his text the words of St. Paul in his first epistle to the Corinthians, "We are laborers together with God," emphasized the sacredness of and necessity for work, and said labor from all was demanded as one of the eternal laws of the universe.

"God is a working God in a working world," he continued, "and we must be co-workers with Him. It is not true that there would have been no labor in the world if there had been no Fall; Adam and Eve, when first put in the Garden of Eden, were required to keep and preserve it. Indeed, God Himself worked, and worked mightily in His creation of the world. When we speak of the curse of labor we should mean, not the curse of working, but rather the attempt to get something without rendering service for it. The Sabbath is certainly the day of rest and must be observed, but at the same time we must not forget that the other six days are not for labor."

"Each Man Must Save Himself"

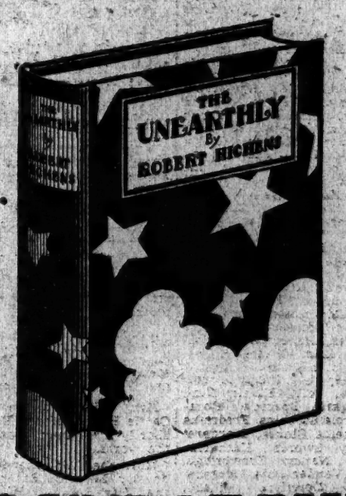

THE UNEARTHLY

By ROBERT HICHENS

ONCE in a while a book is written which does more than reflect the life about us, does more than restate the problems that try our souls—a book which offers bread, not a stone, to the hunger that every human spirit knows.

Such a book is THE UNEARTHLY.

The Jew, Peter Kharkoff, was not handsome, but impressive, striking, intellectual and high-minded. There was nothing ethereal about him. He had a body surely meant to be used in all natural physical ways. Such a man, had he lived in another age, might well have been the head of numerous progeny, have governed subservient wives and concubines.

Imogen had sex. She had good looks. She had charm. Youth was hers, vitality, intelligence. And something else was hers, something which life had taught her meant a great deal to men, and which must surely mean something to this man. The summons which she knew so well had never come to her from him. Something in his atmosphere had seemed to strip her of all grossness. This was, perhaps, partly why she had named him the Unearthly. A longing rose in her to stir him, to force him out of his calm, to see him as she had seen many men, stirred by her, hungry for her and showing their hunger—

"'You come from the North, don't you?' she heard herself saying.

"'Yes, I was born in the north of Russia', he answered.

"'Some people expect a Savior to come out of the North; do you think he will ever come?' Imogen asked.

"'Are you one of those', Kharkoff answered, 'who are looking outside of themselves for a forcible Savior, for some one who will come like an armed man in the night to save them by force? If you are, I think you will be disappointed'. He paused and continued, 'When a doctor is called in by a sick man and finds certain symptoms of disease, what does he do? He uses remedies he hopes will cause these symptoms to disappear. But has he attacked the cause?

"'Now I know a man who is not a doctor, but who effects cures of the body often when doctors have failed. He knows that each man possesses a life force which has the power, if fully aroused, to throw off the disease. He tries to arouse this force into full activity and throw off the disease which has caused the symptoms.

"'So with the soul: A man cannot be forcibly saved, as it were, from outside. He carries his power of salvation within himself. Each man must save himself. All that a so-called Savior can do is—find the means to induce the man to do that, wake into activity the force which the spirit possesses, but which is not exercising. Everyone carries within himself mysterious forces which have never been used'".

If you have ever asked yourself the question, "What is religion?" you will be interested in THE UNEARTHLY. It contains one of the best answers ever made.

Price $2.50

Wherever Books Are Sold

Publishers Cosmopolitan Book Corporation New York

100 SOCIETY GIRLS JOIN JUNIOR LEAGUE

Accepted as Provisional Members Until They Are Trained in Duties.

PHILANTHROPY THE FIELD

Visits to Hospitals Are Among the Requirements to Become Regular Members.

The officers of the Junior League recently elected provisional members at a meeting in the league's new quarters at 133 East Sixty-first Street. Since the league was organized more than a score of years ago, the membership has increased with the enlarging of the circles of society. This season an even hundred members will be considered "provisional" until they have had a course of training to fit them as regular members.

It is not an easy matter to become proficient in all the requirements of the work carried on by the league. There is maintained under its direction, a home for young women who earn small salaries, at which home the comforts of life can be had at a moderate cost. There is systematic visiting at various hospitals, to which are sent throughout the Winter, floral tributes received by league members at their coming-out parties.

In the club rooms frequent, social gatherings are held and lectures that offer useful hints on how to conduct the various philanthropic schemes of the league are given.

The league will hold during the Winter, in behalf of its philanthropies, an annual entertainment by members, the time and place yet to be chosen.

The list of provisional members of this season includes the Misses Olive Anderson, Suzanne Armstrong, Marian Batterman, Lucie Bedford, Temple Biddle, Betty Bliss, Eleanor Boardman, Hope Borden, Mary Marvin Breckenridge, Sylvia Brewster, Edna Loew Brokaw, Charlotte Brown, Sally Butler, Mary Evelyn Colgate, Ellen Comly, Florine Dana, Constance Dane, Edith Darrach, Christine Davis, Pauline Dodge, Antoinette Dominick and Dorothy Du Bois.

Also Frances E. Edgerton, Elizabeth Eldridge, Jane Ely, Carroll Ferguson, Constance Fox, Elizabeth Frothingham, Catherine Fuller, Margaret H. Gallatin, Elizabeth Gleason, Ursula Griswold, Harriet Haight, Judith Hamlin, Rachel Hammond, Sarah Heaton, Frances Heckscher, Jane Hepburn, Eleanor Anderson Hewitt, Hester and Hope Hewlitt, Agnes and Catherine Howell, Ethel Hoyt and Adelaide Hutton.

Others are Marie Iselin, Edith Hewitt Jaffray, Louisa Jay, Elizabeth Jenney, Frances Gillmore, Claire Kellogg, Martha Kountze, Mary R. Lambert, Nora Lapsley, Josephine Lauder, Cora Legg, Hope Iselin Livermore, Polly Lord, Elizabeth Malburn, Eleanor Mathews, Camilla Miller, Mary Miner, Elsie Moore, Lelia Morgan, Aurelie Murchison, Lucy Norton, Carlys G. Peabody, Fermelia Pryor, Eunice Putnam, Hope Richardson, Helen Robinson, Almira Rockefeller and Gwendolyn Rose.

Also Jane Schley, Ethel Schniewind, Ottilie Schreiber, Sally Shonk, Nina Skidmore, Margaret Sparrow, Rossmond Starr, Marcia Stebbins, Fredrelka Steif, Helen Phelps Stokes, Margaret L. Streit, May Swords, Katharine Kennedy Tod, Nancy Trowbridge, Mildred Barclay Vander Pole, Margaret Van Winkle, Dorothea Villard, Beatrice McC. Wadhams, Mary Manning Walker, Grace Wallace, Mary Frances Wey, Evelyn Whitehouse, Mary Blair Williams, Edith Wilmerding, Carola Winter and Kathryn Wylie.

All in this list are not débutantes of the coming season. Some were introduced to society in New York or elsewhere last Winter.

ANGNA ENTERS DANCES.

Young Dutch-American Delights in Her Musical Numbers.

Angna Enters, a young Dutch-American dancer whom painters and other artists "discovered" to her own good fortune last year, began a new season with a distinguished subscription that filled the Little Theatre for her first program of "compositions in dance form" last evening. With such favorites as Strauss's "Vienna Woods" waltz, Frescobaldi's "Moyen Age," Debussy's music to "Feline" and Bruneau's to the starched satin sarabande of a French "Cardinal," there were no fewer than six new items in a series of musical interest and visual delight.

Moussorgsky's second "Dance of Death," most ambitious among the "first time" pieces in its purely musical aspect, had been deftly arranged by the assisting pianist, Madeleine Marshall Simon. Miss Enters danced both the "Death Dances," dark and sombre episodes set off against a "Sapphric" of old Greek tunes, a Bach "Bourree," Bizet's "Habanera" and a rendezvous, entr'-acte and promenade done to the background of echoed airs from the old Paris Opera.

Imagery of an uncommon order imparted a cameo finish to these musical pictures in miniature. There was a final fillip of novelty, in a youthful dance to "Piano Music" of a small French town in the war and a barefooted girl's naive steps to a "Contredanse" of Beethoven.

ROSEMARY HOWE ENGAGED.

Philadelphia Girl to Wed Thomas M. Avery of New York.

Arthur Whitney Howe of Philadelphia, Pa., and Bristol, R. I., has announced to his friends in this city the engagement of his daughter, Miss Rosemary Denckla Howe, to Thomas Morris Avery, son of Mrs. James H. Kidder of 6 East Eighty-second Street.

Miss Howe was graduated from Miss Wheeler's School in Providence. Her mother was Miss May Williamson Denckla and her paternal grandfather was Bishop Marc Antony De Wolfe Howe.

Mr. Avery was graduated from Harvard University in 1921. He is a member of the Tuxedo, Knickerbocker, Tennis and Racquet Clubs and the Somerset Club of Boston.

No date has been set for the wedding.

Benefit for Polyclinic Hospital.

The performance of "Criss Cross" at the Globe Theatre on Nov. 23, with Fred and Dorothy Stone as stars, will aid the Woman's Auxiliary of the Polyclinic Hospital. The auxiliary helps finance the social service work and free beds for children. Mrs. George T. Mortimer of Mayfair House heads the Entertainment Committee. Miss Martha Maynard of 425 Fifth Avenue has charge of the tickets.

Celebrate Their Golden Wedding.

Mr. and Mrs. Isidore Gabbe of 1,214 Avenue K, Brooklyn, celebrated the fiftieth anniversary of their wedding at a reception at their home yesterday. Mr. and Mrs. Gabbe's eight children and twenty-eight grandchildren attended the celebration.

SOCIAL NOTES

New York.

Lawrence Smith Butler has gone to Hot Springs, Va., to pass a few days at the Homestead.

Miss Martha Maynard has closed Mayfair Patch, her Summer home at Redding Conn., and has taken an apartment for the Winter at Beekman Mansion.

Mr. and Mrs. Edward E. Watts will give a dance at the Ritz-Carlton on Dec. 27, to introduce their daughter, Miss H. Louise Watts.

Miss Julia Berwind returned yesterday to the Plaza after passing a week in Newport.

Mrs. Gertrude B. Leeming has closed her place at Glen Cove and is at Mayfair House for the Winter.

Mr. and Mrs. Henry J. Whitehouse and the Misses Evelyn and Louise Whitehouse will close their house at Mount Kisco on Wednesday and will be at the Weylin until they sail for Europe in January.

Mr. and Mrs. George H. B. Mitchell and Miss Ethel W. Mitchell are at the Rockefeller, 33 West Fifty-first Street.

Mr. and Mrs. John Howard Child will arrive at the Plaza on Saturday to spend the Winter.

Mr. and Mrs. George B. McClellan have returned from Europe and are at the Rockefeller.

Mrs. John Allan Dougherty, who is returning today on the Leviathan, will be at the Lorraine for a few days before going to Washington.

Mrs. John T. Thompson has closed her house at New Canaan, Conn., and is at 14 East Sixtieth Street for the Winter.

Mr. and Mrs. William Whittingham Battie and their daughter, Miss Dorothy Battie, have returned from East Hampton to their apartment at 375 Park Avenue.

Mrs. Josef Stransky, who is returning from Europe today on the Olympic, will join Mr. Stransky at the Barclay where they have taken an apartment for the Winter.

Mrs. Minturn Pinchot is returning today on the Leviathan and will be at the Ambassador for a few days before going to her home at 9 East Eighty-first Street.

Mrs. Mansfield Ferry of 62 East Ninety-second Street is at the Briarcliff Lodge.

Mrs. Frederic Cameron Church Jr. returned to Boston last night after passing a week at the Ambassador.

Westchester.

Mrs. Ira C. Darling of Kenilworth, Ill., will be the guest of her sister, Mrs. John Motley Morehead of Rye, for several weeks.

Mr. and Mrs. James D. Lester of Scarsdale have returned from a month's stay on a ranch at Cody, Wyo.

Mrs. A. O. Greist of Scarsdale will entertain the history section of the Scarsdale Woman's Club today.

Mrs. Carlton W. Woods of Bronxville and daughter have sailed to travel in Europe until Christmas.

Mr. and Mrs. W. Lloyd Kitchell of Bronxville have returned from Manchester, Vt. Mr. Kitchell and daughter, Miss Alice Kitchell, will sail this week for Jamaica.

A treasure hunt in aid of the Bronxville League for Service will be held on Oct. 30. The Misses Margery Meigs, Nell Russell, Marjorie Metcalf and Anita Hollister have charge.

Mrs. Winthrop Sowdin of New Castle House, Mount Kisco, will leave shortly for a four months' trip around the world.

More than 125 attended the Autumn novelty dance on Saturday evening at the New Rochelle Woman's Club to aid the Colburn Memorial Home for the Aged. Mrs. John Reinhardt of Pelham, the Chairman, was assisted by Mrs. Garland Kimbale, Mr. and Mrs. Ernest Cochrane and Mr. and Mrs. F. F. Gormley. Miss Dorothy Gale of Bronxville and Miss M. Woods of New Rochelle gave specialty dances.

Mrs. C. Robert Adams of Pelham Manor leaves today to visit her sister, Mrs. Joseph Scattergood of West Chester, Pa. She will be the guest of honor tomorrow at a large luncheon at the Westchester Country Club.

Dr. and Mrs. John B. Calvert have returned to Irvington-on-Hudson from Niagara Falls, where they attended the marriage of Miss Julia Porter of Niagara Falls to Calvert Holt, son of Mrs. L. Emmett Holt of New York, and nephew of Dr. Calvert.

Miss Elsie Garrabrant of Pelham Manor has returned from a Summer in the South.

Miss Odiele Pearce, daughter of Mr. and Mrs. Vanley D. Pearce of Pelham Manor, has been elected Vice President of the junior class at Wells College, Aurora, N. Y.

Mrs. D. R. Pierson of Mount Vernon and daughter have returned from Denver.

A reception will be given this afternoon at the Westchester Woman's Club, Mount Vernon, by the Home Economics Department, of which Mrs. Alexander P. Stoeger is Chairman. Mrs. Charles Bayer, President of the club, and Mrs. T. C. Swift will pour.

Mrs. George P. Auld of Larchmont has charge of the program for today's meeting of the Larchmont Woman's Club's literary department.

Long Island.

The Community Club of Garden City will meet this afternoon at the home of Mrs. Albert W. Briggs on Cathedral Avenue.

Mr. and Mrs. Francis K. Murray and children of Garden City are visiting Mr. and Mrs. A. T. Murray at Palo Alto, Cal.

Lester E Morrow of Great Neck is visiting in Chicago.

Mrs. Eli Sutton has returned to her home in Pasadena, Cal., after a visit to Mrs. George Van Sickel of Garden City.

New Jersey.

Mrs. Dana M. Martin of Evanston, Ill., will arrive today to visit her parents, Mr. and Mrs. Horace A. Bonnell of Newark. Before her marriage last June Mrs. Martin was Miss Agnes Bonnell.

A luncheon was given by Princeton University in Proctor Hall before the Navy-Princeton game on Saturday for Vice Admiral Sir Walter H. Cowan of the British Navy. Rear Admiral P. Magruder of the United States Navy, Captain H. A. Baldridge of the Naval Academy and other naval officers of Great Britain and this country.

Among those present were President and Mrs. Hibben, Dean Andrew Fleming West, Professor and Mrs. Thomas Jex Preston Jr., Dean and Mrs. Luther P. Eisenhart, Dean and Mrs. Arthur M. Green, Professor and Mrs. V. Lansing Collins, Mrs. Allan Marquand, Mr. and Mrs. Walter Hope of New York, Mr. and Mrs. Edward Duffield of South Orange, Professor and Mrs. Charles R. MacInnes, Mrs. Malcolm Goodrich and Commander and Mrs. Mason Field.

The Misses Bertha and Genevieve Gibbs of Princeton gave a dinner on Saturday evening in honor of their house guests, Mr. and Mrs. Harry West and George Helbert of Philadelphia.

Miss Kingsley Kahler, daughter of Mr. and Mrs. Hugh MacNair Kahler of Princeton, has as a guest Miss Jane Edson of Pittsburgh.

Mr. and Mrs. Joseph Eppes Brown Jr. have returned to Princeton from their Summer home at Southwest Harbor, Me.

Miss Marjorie Brampton of Princeton is a guest of Mrs. Daniel Harvey at Hartford, Conn.

Mr. and Mrs. Neil Robert Montgomery of Princeton entertained over the week-end Mr. and Mrs. James S. Montgomery, James S. Montgomery Jr., Mr. and Mrs. Edward L. Chalif and Miss Sonia Chalif of New York.

Miss Anne Carolyn Klemann gave a bridge tea on Saturday afternoon at the Trenton Country Club in honor of Miss Hazel J. Myers, whose engagement to William T. Malone Jr. has been announced.

Miss Marguerite Godley of Trenton and Mrs. W. Grove Conrad of Barnegat gave a bridge tea at Miss Godley's home on Saturday in honor of Miss Eleanor G. Godley, whose engagement to John Morrison Jr. of Trenton has been announced.

The Berkshires.

Miss Fanny H. Wickes and John H. P. Gould of New York are guests of Mr. and Mrs. George Higginson at the Ledge in Lenox. Miss Lee Higginson has returned from Middleburg, Va.

Mr. and Mrs. Clark G. Voorhees will occupy until the holidays the Lenox villa of Mrs. Voorhees's sister, Mrs. Churchill Satterlee, who departed yesterday for Washington, where she has taken an apartment at Stoneleigh Court for the Winter.

Mrs. Raymond T. Baker has Mr. and Mrs. Martin B. Saportas and Mr. and Mrs. Sydney Jones Colford Jr. as guests at Holmwood, Lenox.

Mrs. W. Murray Crane of Dalton has opened her apartment at 820 Fifth Avenue, New York, after a visit to her sons, Stephen, at Hanover, N. H., and Bruce, at Groton, Mass. Her mother, Mrs. William J. Boardman, and her sister, Miss Mabel Boardman, both of Washington, will be her guests this week.

Mr. and Mrs. Wesley Houser returned to Stockbridge yesterday from their honeymoon at Hyde Manor, Vt. They will spend a week in New York shortly before going to Palm Beach.

Miss Minnie Osborne of New York is the guest of Mr. and Mrs. Loyall A. Osborne at White Lodge, Stockbridge.

Mr. and Mrs. Halstead Lindsey had a dinner party last night at Ethel Wynde, Lenox.

Mrs. William Van A. Hester of New York is visiting Mr. and Mrs. J. A. Appleton Wade in Stockbridge.

Miss Eleanor Hague left Stockbridge yesterday for Pasadena, Cal., for the Winter.

Frank J. Pope of Great Barrington was re-elected President of Ascension Farm School at the annual meeting held on Saturday at the Stockbridge villa of Dr. and Mrs. Austen Fox Riggs. Other officers elected were: Vice Presidents, Miss Heloise Meyer and Dr. Franklin Chase Downing; Secretary, Miss Georgianna W. Sargent; Assistant Secretary, Mrs. Riggs, Treasurer, Mrs. George R. Hall; Board of Managers, the officers and Mrs. Edwards Spencer, Miss Gertrude Parsons, Mrs. John H. C. Church, Mrs. Lawrence K. Lunt, Mrs. John Stewart McLennan, Miss Adele Kneeland, Miss Jean C. Ross, Mrs. Warfield T. Longscope, Mrs. Oscar Iasigi, Judge Charles L. Hibbard, the Rev. Latta Griswold, the Rev. Edmund R. Laine Jr., Elbridge L. Adams, Dr. William Norton Bullard, Shaun Kelly, Philip Weston and Carl Wurtzbach.

Newport.

Robert W. Goelet was elected on Saturday a member on the Board of Directors of the Newport Beach Association. While several members of the Summer colony are stockholders of the association, Mr. Goelet is the first to go on the board.

Mr. and Mrs. Newbold Morris, Mr. and Mrs. Louis Watjen, Mr. and Mrs. Ralph Stewart, Huntington Jackson and Mrs. A. G. Sexton of New York spent the weekend at the La Forge.

Mr. and Mrs. H. B. Steffanson have closed Vedimar and gone to New York for the Winter.

Two California touring parties were guests at the Viking yesterday. They were Mr. and Mrs. E. J. Tobin of San Mateo and Mr. and Mrs. Hewlett C. Merritt and Mr. and Mrs. Arthur Harben of Pasadena.

Colonel and Mrs. Arthur Schermerhorn, Mrs. Martha Faulkner, Miss Anna Broadley and Miss Tatter of New York are at the Viking.

Mr. and Mrs. Hubert Vos have concluded their season and left for New York.

Colonel and Mrs. Samuel G. Shartle are in New York, preparatory to going to Panama, Colonel Shartle's new post.

Miss Julia Berwind ended her season last night and departed for New York.

Mr. and Mrs. Victor Sorchan have closed their Summer home and returned to New York.

White Sulphur Springs.

Much interest was taken by the Greenbrier colony in the annual fashion show in the ballroom which marked the week-end. Many of the gowns worn by society women or displayed by several New York makers had been designed for wear in Palm Beach this Winter.

Gowns made in the new transparent black velvet were much in evidence for evening wear. The deeper reds and greens were favorite colors. Skirts seemed shorter than ever, with considerable soft drapery that contributed more to line than to fullness. The backs of many evening frocks were V-shaped, and extremely décolleté.

Arrivals from New York include Mr. and Mrs. Samuel G. Rea, Mr. and Mrs. Hunter S. Marston, Mr. and Mrs. Clinton W. Crane, Walter E. Ernst, Mrs. George C. Severance, Mr. and Mrs. A. L. Leeds, Charles M. Early, L. L. Ganz and Howard Ganz.

Arrivals from other places are Mrs. Crowell Haddon and Mrs. J. Aldred, Glen Cove, L. I.; Mrs. James Walworth, Rye, N. Y.; Mr. and Mrs. Joseph H. Moran, Brooklyn, and Mr. and Mrs. W. W. Crane, Montclair.

Hot Springs.

Among the arrivals from New York are Mr. and Mrs. William Fellowes Morgan, Mr. and Mrs. Clarkson Potter, Dr. and Mrs. William Barclay Parsons Jr., Mr. and Mrs. W. Lee Guinne, Mr. and Mrs. Christopher D. Smithers, Mrs. William Jay, Mrs. Francis McNeil Bacon, Mrs. Betty Scott Lloyd, Miss Mary Wallace, Robert S. McClellan, R. Leonard Jennings, Reginald A. Barker and Charles J. Sorrell.

The largest event of yesterday in the cottage colony was a luncheon for forty given by the Baron and Baroness Marcus Rosenkrantz at Roseloe.

Mr. and Mrs. Addison Stilwell gave the largest dinner of Saturday night. Among other hosts were Mr. and Mrs. Frank C. Henderson an Mrs. Edward P. Hartford.

Byron Goldsmith of New York gave a supper-dance on Saturday night at the Homestead Casino. A feature was the imitation of Raquel Meller by Mrs. Frank C. Henderson.

UNA WHITEHURST TO WED SATURDAY

Her Marriage to John K. Mickle Is to Take Place in Calvary Church, Summit, N. J.

RUTH RODGERS'S BRIDAL

Rev. Dr. Kohn to Officiate at Her Wedding to Daniel D. Ritter at Sherry's Thursday Night.

Miss Una Virginia Whitehurst, daughter of Mr. and Mrs. Samuel S. Whitehurst of Summit, N. J., will be married to John Kenneth Mickle, son of Mrs. Charles Chew Mickle of 55 Park Avenue, Saturday afternoon in Calvary Church, Summit, N. J. The ceremony will be performed by the Rev. Walter Ovid Kinsolving and will be followed by a reception at the Canoe Brook Country Club in Summit.

Miss Nellie May Whitehurst, sister of the bride, will be maid of honor. The other bridal attendants will be Mrs. Charles S. Mickle Jr., Mrs. James B. Skidmore, Mrs. Joseph A. Douglass, Mrs. T. Devereux Haigh, Miss Helen Clark and Miss Lorna La Baron Stevens.

Charles Chew Mickle Jr. will be his brother's best man. The ushers will be William Hulick Jr. Goldthwaite Dorr, John H. Halpin, Donald H. Hardenbrook, John F. Flagg, Robert F. Cutler, Joseph U. Douglass and Allyn T. Marsh.

Following a wedding trip Mr. Mickle and his bride will live at 26 East Tenth Street.

Ritter—Rodgers.

Miss Ruth Rodgers, daughter of Mr. and Mrs. Joseph Rodgers of 250 West Ninety-fourth Street, will be married to Daniel D. Ritter, son of Mr. and Mrs. Louis Ritter of 309 West 104th Street, Thursday night at Sherry's. The ceremony will be performed by the Rev. Dr. Jacob Kohn, assisted by the Rev. Dr. Marcel Katz.

The bride will be attended by Mrs. Sidney M. Josephson and Mrs. Mathew W. Ritter as matrons of honor. Mathew W. Ritter will be best man. The ushers will be Sidney M. Josephson, Mortimer Ritter, William Kadin, Walter Ross, David H. Dubiner and Leo Tolk.

Mr. Ritter and his bride will spend their wedding trip in White Sulphur Springs and later in Europe. On their return they will live in this city.

Mitchell—Pring.

Miss Madeline Pring, daughter of Mr. and Mrs. Frederick Pring of Seven Oaks Park, Orange, N. J., and Aaron P. Mitchell of East Orange, will be married on Nov. 9, at the Hillside Presbyterian Church, Orange. A reception at the Pring home will follow.

GRETCHEN BROWN A BRIDE.

Boston Girl Wed to James C. Chaplin 3d—Other Marriages.

Special to The New York Times.

BOSTON, Mass., Oct. 17.—The marriage of Miss Gretchen Magdalen Brown, daughter of Mr. and Mrs. Jonathan Brown Jr., of 71 Bay State Road, and Red Top Farm, Hamilton, to James Crossan Chaplin 3d, son of Mr. and Mrs. James Crossan Chaplin of Sewickley, Pa., took place yesterday in the Old South Church, the Rev. Dr. George A. Gordon and the Rev. A. C. Howell of Sewickley, officiated.

Brotman—Rosenberg.

The marriage of Miss Ina Rosenberg, daughter of Mr. and Mrs. M. G. Rosenberg of 40 St. Nicholas Terrace, to Melvin S. Brotman, son of Mr. and Mrs. S. M. Brotman of 3,671 Broadway, took place yesterday afternoon in Temple Anche Chesed, 114th Street and Seventh Avenue. The ceremony was performed by the Rev. Dr. Jacob Kohn. Following a wedding trip in the South, Mr. Brotman and his bride will live at 1,810 Loring Place.

MacTaggart—Krida.

Miss Helena Krida, sister of Dr. Arthur Krida of 125 East Seventy-second Street, was married to Dr. Robert Atherton MacTaggart of Schenectady on Saturday afternoon in the Church of the Transfiguration. The ceremony was performed by the Rev. Culver Alford and was followed by a small dinner at the home of Dr. and Mrs. Krida.

YOUNG SINGER'S DEBUT.

Gwendolyn McCormack, Tenor's Daughter, to Be Greeted Dec. 28.

Miss Gwendolyn McCormack, daughter of John McCormack, the tenor, and Mrs. McCormack, of 270 Park Avenue, will make her début at a dinner her parents will give at their home on Dec. 28, and at a musicale at the Ritz-Carlton later in the season. She has been devoting herself to the study of music and may on the latter occasion make her début as a singer. She is at present in Ireland at the Summer home of her parents in County Kildare.

"NO, NO, NANETTE" ENDS.

Performed 665 Times in London—$1,409,870 Paid by 920,153 People.

Copyright, 1926, by The New York Times Company.

Special Cable to THE NEW YORK TIMES.

LONDON, Oct. 17.—The American musical play "No, No, Nanette" had its 665th and final London performance at the Palace Theatre last night. During its run of eighty weeks here, 920,153 people paid $1,409,870, besides the tax, to see it.

Joseph Coyne appeared in one of the leading parts more than 600 times and it is estimated that the popular tune, "I Want to Be Happy," was sung or danced about 10,625 times.

Benefit for Boys' Club Tomorrow.

The performance tomorrow night of "Gentlemen Prefer Blondes" at the Times Square Theatre will be given for the benefit of the Boys' Club. Tickets may be obtained from Mrs. E. Roland Harriman at 49 East Fifty-seventh Street. Among those who have taken tickets are Mrs. William Gordon Lyle, Mrs. Reginald G. Coombe, Mrs. Jarvis Cromwell, Mrs. William Henderson Woolverton, Robert A. Chambers, Mrs. William A. Rockefeller, Mrs. William G. Rockefeller, Mrs. Charles Cary Rumsey and Mrs. Frederick Trubee Davison.

Will Act Old Play, "The Contrast."

"The Contrast," said to be the first comedy by an American playwright, will be presented on Saturday evening, Oct. 30, by the Laboratory Players of Columbia University for the benefit of the Mount Holyoke College Alumnae Association. The play, written by Royall Tyler as a satirical study of American imitation of British customs and styles, was first produced at the John Street Theatre in New York on April 16, 1787.

RINA GIGLI, 10, PLAYS WHILE FATHER SINGS

At Piano in Air from 'Martha' at Tenor's Concert—Century Is Packed and 900 on Stage.

Little Rina Gigli, 10-year-old daughter of the Metropolitan tenor, fulfilled the promise that she would play her father's piano accompaniment in an air from "Martha" at Mr. Gigli's concert in the Century Theatre yesterday afternoon. The house was sold out to the limit of its 3,300 capacity, while 900 more were seated on the stage. It was said to be the largest number ever at one performance in the theatre.

Mr. Gigli sang the "M'Appari" as the first among a half-hour of encores at the intermission midway in the matinee. Mrs. Gigli turned the pages for her tiny daughter. The tenor, after tapping the tempo for a measure or so on the piano lid, threw himself into the familiar air. The house listened, but its thousands of eyes were on the child who so painstakingly picked out the notes and could not reach the pedals to sustain them.

The applause for the family party was duly acknowledged by all three and doubtless word of it was telegraphed to the little girl's brother who is at school. Mr. Gigli's program was a dignified one from composers of half a dozen nationalities, though as the event proved, he sang his "Faust" and "Lohengrin" airs in his own language and that of his many listening compatriots.

The tenor was in excellent voice, taking his high notes clearly and easily. He somewhat oversentimentalized the classic Martini's "Plaisir d'amour," which followed the opening air from "Elisir d'Amore." One of the shorter songs was Mr. Rachmaninoff's "In the Silence of the Night," and another was by the accompanist, Carnevali, while the encores ranged from a complete opera repertory to "Bergere legere" and "Goodby, Marie."

Miss Lillian Hunsicker, soprano, assisted in two groups of classic German for contrasts, singing acceptably and also winning an encore.

ALBERT TERRASI SINGS.

Baritone Is Assisted in His Recital by Mme. Tarrago, Soprano.

Alberto Terrasi, baritone, gave a concert at Town Hall yesterday afternoon, with the assistance of Mmes. Isabella Tarrago, soprano; Maria Terranova, pianist, and Vito Moscato, accompanist. The vocal part of the program was drawn from the operas of Donizetti, Puccini, Leoncavallo, Massenet, Verdi and Gounod.

M. Terrasi opened with the romanza from Donizetti's "Favorita," making his most marked effect in the aria from "Le Roi de Lahore." M. Terrasi used his sonorous baritone with skill and dramatic warmth, bringing his knowledge of the operatic stage to the concert platform.

He was further heard in a group of ballads by de Crescenzo and in duets with the soprano, Mme. Tarrago. The latter contributed "Un bel dì" and "Vissi d'Arte," to the variety of the program. In addition, Mme. Maria Terranova displayed her abilities as a pianist in a Chopin ballade and a Liszt rhapsody.

MILLIE FINCK APPLAUDED.

Singer Gives a Program of Varied Character in Aeolian Hall.

Millie Finck gave a song recital at Aeolian Hall last evening before an audience which applauded vigorously. Her program was of a varied character and included an early Italian group, songs by Robert Frans, MacDowell, Tchaikowsky, Richard Strauss and an aria from Verdi's "La Forza del Destino," the closing number on the program and the one which gave Miss Finck her best opportunity. Her voice, which had sounded tight and artificial in the lieder, rang out with much more force and freedom in the operatic aria. She sang with dramatic expression, and infused an amount of warmth that brought her unstinted applause and an encore.

The Richard Strauss songs were not so effective.

"The Pied Piper" for Benefit.

"The Pied Piper," a musical extravaganza in three acts and five scenes, will be staged at Mecca Temple Friday, Nov. 12 and Saturday, Nov. 13, with a matinee on the latter date, for the benefit of the National Association of Music in Hospitals.

Other news of the theatres is printed on Page 18.

RUSSIAN CHOIR HEARD.

Singers Give Folk Songs With Remarkable Smoothness.

A large audience welcomed the Russian Symphonic Choir, directed by Basil Kibalchich, at Aeolian Hall yesterday afternoon. The program included many familiar numbers that were sung with the smoothness of ensemble for which the choir is noted. The solo voices in themselves are not out of the ordinary, but, taken together, they produce remarkable effects. The choir is well disciplined, and obtains gradations of tone, particularly diminuendos, which few choirs can achieve. The accented phrasing and the swinging rythms are other features of the singing.

The first part of the program, chiefly from Russian sources, was of a religious nature. Glinka's "Chant des Cherubins," for six voices, stood out in relief against an "Easter Hymn" by Tchesnockoff and "A Prayer of St. Simon" by Strokine. The solos in the last two were taken by Mme. Ivanova, soprano, and Mr. Grebnetsky, basso, respectively. Messrs. Mamonoff, Troitsky and Grebnetsky sang the trio in a Psalm by Archangelsky.

A feature of the second group was the vocal arrangement of the Andante con Moto from Beethoven's Fifth Symphony, sung in memory of the composer's death 100 years ago. Messrs. Mamonoff and Shedko sang the solos in the peasants' chorus from Dargomifsky's "Roossalka."

The third group consisted of folk songs by Stupnitsky and Liadoff and arrangements of folk songs by the conductor, Kibalchich. There was a "Berceuse" for women's voices only, in which Mme. Schilkevitch sang the solo part, and a "Soldier Marching Song" with solos for Messrs. Belostotsky and Shedko.

Warm applause was given in turn to the choir as a whole, the conductor and the soloists.

UKRAINIAN CHORUS PLEASES

Enthusiastically Received by a Large Carnegie Hall Audience.

Alexander Koshetz and his Ukrainian National Chorus appeared at Carnegie Hall last evening before a large and enthusiastic audience in their only New York concert of the season. Max Polikoff, violinist, was the assisting artist, artist.

The vocal part of the program consisted in large part of Russian numbers arranged by Leontovich and Lyssenko, but mostly by Mr. Koshetz. The ensemble work of the chorus was on a high level. Admirably trained, the singers responded to the slightest gesture of their leader. The chorus sounded like an instrument played upon by a virtuoso. The shading, the attack, phrasing and neatness of finish lifted the singing out of the common. Nor were the selections easy. They sounded as if they had received endless private rehearsals, as well as practice in public.

The three numbers in the first group, entirely dissimilar, gave a comprehensive display of the style of the chorus, all winning great applause. The second group was characteristically Russian in feeling, taking the listener from a Christmas song of mountains and valleys to plowing peasants and swimming ducks.

The last group included negro, Norwegian, Scotch and Irish Folk-Songs, arranged by Mr. Koshetz. L. Sorotchinsky was assistant conductor.

Mr. Polikoff made a distinct contrast with his two groups of violin numbers by Tartini, Popper, Granados and Sarasate. He pleased the audience with his tone and facility of execution. Joseph Barsky accompanied him.

The Ukrainian chorus will now go on a 24 weeks' tour to all parts of the United States and Canada.

Will Rogers to Speak at Benefit.

The New York City Visiting Committee of the State Charities Aid Association has taken over Will Rogers's only New York engagement this Autumn and he will speak at a benefit entertainment for the committee at Carnegie Hall on the night of Dec. 8. The De Reszke Singers composed of Erwyn Mutch, Howard Kellogg, Floyd Townsley and Francis Luther, will appear on the same program.

Among the patronesses are Mrs. Francis Rogers, Mrs. Leland Eggleston Cofer, Mrs. S. Hinman Bird, Mrs. William D. Morgan, Mrs. Myron Schaefer, Mrs. Frederick L. Cranford, Mrs. John M. Franklin, Mrs. Robert A. Lovett and Mrs. Henry B. Barnes.

Lambs Postpone Island Visit.

Because of inclement weather the Lambs yesterday postponed their visit to Governors Island until next Sunday. Members of the club will be the guests of Major Gen. Charles P. Summerall and in the evening will stage a gambol for the garrison.

Knabe

"Acknowledged the World's Best Piano"

SALE OF BABY GRANDS

Taken in Exchange for the Knabe and

AMPICO

Some as New · Some Samples

Many Exchanged During Moving Days

Every Price Deeply Reduced

Every Grand a Gem

Included are such famous makes as

Knabe · Fischer · Steinway, etc.

	CHOICE
4 ELLSWORTH *Apartment Grands* -	$495
7 ARMSTRONG *Baby Grands* - - - -	635
1 STECK PIANOLA *Grand* - - - -	735
1 SCHOMACKER *Baby Grand* - - -	765
8 FISCHER *Baby Grands, Walnut* - -	810
4 FISCHER *Baby Grands, Mahogany* -	965
1 STEINWAY *Baby Grand, Mahogany*	985
1 WEBER *Baby Grand* - - - - - -	985
1 STEINWAY *Baby Grand, Mahogany*	1035
3 KNABE *Mignonette Grands* - - - -	1085
5 KNABE *Mignon Grands* - - - - -	1125
1 STEINWAY *Baby Grand, Mahogany*	1160
1 FISCHER *Baby, Art Walnut* - - - -	1245
1 HAZELTON WELTE MIGNON - -	1285
1 STEINWAY DUO-ART *Mahogany* -	2850
1 STEINWAY DUO-ART *Walnut* - -	2950

USED UPRIGHTS *from* $50

USED PLAYERS *from* $85

NOTE: The cultured world is buying the Ampico and the Knabe, "Acknowledged the World's Best Piano." Every home is sending us in Trade a fine piano, usually a Baby Grand, making our Warerooms your ideal place to buy a real bargain. This special display starts at 8.30 A. M. Open after 6 P. M. if you wish to come and will 'phone us. Come early to secure your first choice.

TERMS—*Only 10% down, balance monthly*
Your old Piano or Player liberally credited.

NO NEW YORK HOME NEED BE WITHOUT A BABY GRAND NOW

No instruments sold to Dealers
Music Teachers and Decorators invited to take advantage of this sale

Wm. Knabe & Co.

Fifth Avenue at Thirty-ninth Street

THE KNABE IS THE OFFICIAL PIANO of the METROPOLITAN OPERA COMPANY

AVEDON

Queen Marie's Wardrobe Includes The Dégradé Frock

Our fashion representative abroad reports the inclusion of the dégradé frock in the selection of the Roumanian Queen. Of chiffon in three graduating shades of blue, green or red, and moderately priced.

$45.00

DRESSES SECOND FLOOR

FIFTH AVENUE AT 40TH

TONIGHT

Mr. E. Ray Goetz will present at the

CLUB MIRADOR

MAURICE *and* ELEANORA AMBROSE

CANARO'S ARGENTINE TANGO ORCHESTRA
Direct from Club Florida, Paris

JOHNNY JOHNSON'S CLUB MIRADOR ORCHESTRA
Third Successive Season

200 West 51st Street, at Seventh Avenue — Phone Reservations, CIRCLE 5106

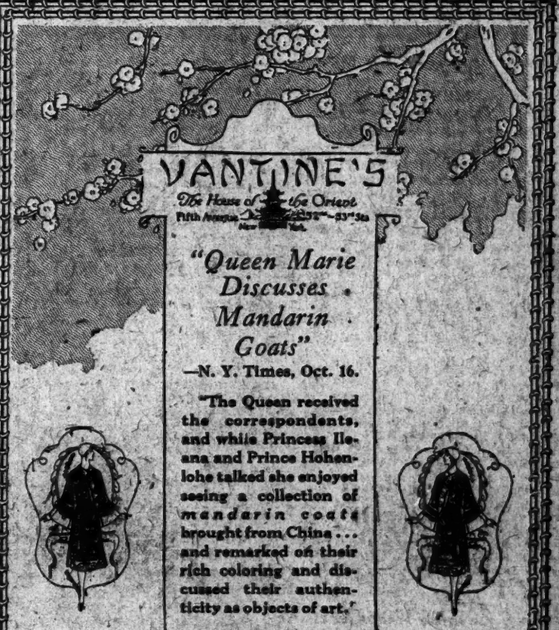

VANTINE'S IS A PERMANENT ORIENTAL EXPOSITION

Gift and Art Wares of Distinctive Merit

FIFTH AVENUE AT 52nd

Telephone Circle 6800 — *Phone and Mail Orders Filled*

Crowley Thinks Defense Is Lagging, While Football Coaches Stress the Attack

FEW UPSETS SCORED AS BIG TEAMS MEET

But Crowley Believes Offense Is Being Stressed, While Defense Is Secondary.

YALE HAS STRONG ATTACK

Versatile Enough to Beat Dartmouth With Passes—Harvard Finds Its Stride.

NAVY BACKS ARE SPEEDY

Line Strong Enough to Make Openings for Carriers—Army Has Great Uphill Fighting Eleven.

BY CHARLES F. CROWLEY.
Head Columbia Football Coach.

The current football season reached a point of significance on Saturday when so many big teams went into action against just as big opponents, yet out of the fuss and furor of important early season games there was little that was startling.

For the majority, the contests ran true to pre-game expectations. The supposedly strong teams showed that they were strong and the supposedly weaker elevens didn't do anything to upset the calculations. The one thing that stood out above everything else was the apparent emphasis of offensive power from the top of the list to the bottom.

It would appear that offensive strength has been concentrated on more than defensive tactics. There was hardly a team that failed to register a touchdown or two even though they were up against very strong opponents and were beaten.

There is, or rather has been in the past, a tendency during these early season games to go cautiously forward, waiting for the breaks, and low scores and close ones have prevailed. Yet on Saturday there was only one big game that ended in a scoreless tie and only a scattered minority of the defeated teams failed to register against their conquerors. There's some satisfaction in that for the losers.

Interest Centred in Yale.

The majority of interest, of course, centred in the outcome of the Dartmouth-Yale game at New Haven, for Dartmouth was undefeated the last two years and Yale was known to have a powerful combination assembled for this season. There was a difference of opinion as to the probable winner, but most experts agreed that it would be a close game. It was.

In the West there were many eyes focused on the Michigan-Minnesota game to see if the Yost-coached Wolverines would show anything like the ability they displayed last season. They not only triumphed over the Minnesota machine impressively but held the Gophers scoreless.

There is still much of the season left. In reality the hard part is just beginning, but at this stage of the proceedings the two teams that have accomplished most are Yale in the East and Michigan in the West. They have passed two hard tests with their colors still flying high, and although they may be passed themselves later on, by better teams that are still coming forward or which haven't had the opportunity to demonstrate their true strength so far, they at least hold the edge on the majority in mid-October.

An analysis of some of the more important games follows:

YALE - DARTMOUTH — (Yale 14, Dartmouth 7). The Blue eleven left no doubt as to its superiority over the Green in this game. The better team won from any angle at which it may be viewed. Dartmouth got most of the breaks—through Yale's erratic handling of the ball—but Yale got the most points.

Jones has apparently drilled to perfection another such team as he sent on the field in 1925, with Captain Bill Mallory at its head. This 1926 model is equipped with all accessories, including a wealth of reserve strength and a forward passing attack that is reported to compare favorably with the overhead game Dartmouth developed last year.

Passes Tell the Tale.

It was notable that Yale beat Dartmouth through the air. Dartmouth had built up the reputation, through its combination of Oberlander to Tully, as being a great forward passing outfit, and Jones must have gained no little satisfaction in beating the Green at its own adopted game.

There is no denying the fact that Dartmouth has another team not to be taken lightly, despite the reports that Yale should have had one or possibly two additional touchdowns. Yale was forced to win in the final period and only McGonigle's interception of a forward pass and his sensational dash down the field, gave the Blue its opportunity.

ARMY-SYRACUSE (Army 27, Syracuse 21)—The Army did a little more than was expected of it in beating Syracuse at West Point. The Cadets, like Yale, had all the worst of the breaks and were forced to fight an uphill battle most of the way. Yet they plugged away at their task and finally won.

The most notable thing about the Army's playing was its ability to sustain its advances over long distances. Once it marched up the field for 79 yards without losing the ball and unaided by any specially long gains. Again it carried the ball 55 yards on short, but consistent plunges, and its third touchdown resulted from a sustained advance of 34 yards.

Evidently the Army has a well-drilled, coordinated machine that promises to furnish plenty of offensive opposition through the season. Even without Hewitt in the line-up there were enough good, ground-gaining backs left in Wilson, Trapnell, Murrell and Cagle to roll up four touchdowns against a strong Syracuse team.

Navy Has Great Power.

NAVY-PRINCETON (Navy 27, Princeton 13)—If there were any distinct upsets during the day it was in t contest. The teams were rated about even at the start, with Princeton having whatever advantage there was, but at the finish the Navy left no doubt as to which was the better team. The Middies came from behind in the second half with an attack that was almost irresistible and they were getting better all the time.

Princeton's prospects looked bright this season, but the Tiger always seems to be tamest when it looks most ferocious. Of course, the absence of Slagle may have had a demoralizing as well as physical effect on the team.

It was significant that the Navy's backfield was light and fast. Last year the main trouble with the Middies was their slowness afoot behind the line. They always have a good, heavy forward wall and, with fast backs to dart through the openings, the Navy may turn out to be one of the season's best combinations.

OHIO STATE-COLUMBIA (Ohio State 32, Columbia 7)—Ohio State was as good as all the advance notices said it was. With Marek out of the line-up it might be supposed that the Buckeyes were considerably weakened, but the young man who took his place, Grim, did everything that the far-famed Western back could have done if he had been in the game.

The score was very one-sided, but there is a heap of credit to Columbia in the fact that the team fought back all the way and did not let up as the score soared against it. There is a great deal of encouragement to a coach if his team plays the best it can, though beaten.

Penn Knows the Game.

PENNSYLVANIA-CHICAGO (Penn 27, Chicago 0)—Penn demonstrated to the satisfaction of all that it has a team to be reckoned with when the mythical award of Eastern champion is to be considered. Chicago was not as strong as some of the opponents that Penn still must face, but the Westerners were far outclassed all along the line.

N. Y. U.-TULANE (N. Y. U. 21, Tulane 0)—Every one agreed some time ago that N. Y. U. had a team that would take its place alongside the best in the East this year and the victory over Tulane demonstrated the accuracy of these forecasts. Last year Tulane was undefeated and stood on a level with Alabama as champions of the South. The long travels of the Southerners may have cost them something in strength, but N. Y. U. satisfactorily demonstrated its superiority.

HARVARD—WILLIAM AND MARY (Harvard 27, William and Mary 7)—Harvard came back. There were few if any who doubted that Horween would bring his team along in due time, and the time seems to have arrived. There was a great improvement in the Crimson's style of play and an indication that Harvard will be worthy of its name by the time the Big Three series comes around next month.

William and Mary is no easy team to beat, and the success that Harvard had, scoring four touchdowns, is significant of the forward inclination at Cambridge.

WEST VIRGINIA—GEORGETOWN (West Virginia 13, Georgetown 10)—West Virginia's late rally showed that the Mountaineers have plenty of condition to come along in the late minutes and that no football game is won until the final minutes. The outstanding thing about West Virginia was the fact that not once was time taken out for injuries. And this against a notably hard charging team like Georgetown.

Pitt Springs a Surprise.

PITT—COLGATE (Pittsburgh 19, Colgate 16)—The Panthers must have improved a lot in the last week, for it looked before the game that Colgate would win this contest by a fairly safe margin. However, Colgate had not been tested properly and there was no indication of its true strength. Pitt started slowly but seems to be picking up momentum as it goes along.

HOLY CROSS—RUTGERS (Holy Cross 21, Rutgers 0)—Holy Cross continued along the way it was expected to take, a winning way. Its victory over Harvard showed plainly enough that Holy Cross was to be feared and Rutgers was unable to bring out a team that could stop the drive.

CORNELL—MICHIGAN STATE (Cornell 34, Michigan State 14)—Coach Dobie has a good team. There's no denying that, despite his pessimistic assertions. Michigan State never has an easy team to beat and Cornell beat the Westerners with no margin of doubt left that the Ithacans are on their way back to the high place they held when Kaw and Pfann rambled across the fields.

Stagg Calls Penn Offense Best He Has Seen in Years

Special to The New York Times.

PHILADELPHIA, Oct. 17.—Before starting westward Coach A. A. Stagg of the University of Chicago personally congratulated Coach Lou Young, Captain George Thayer and some of the Penn players on their clean-cut victory. "It is the best offense I have seen in years," said the veteran Stagg. "Most of the time my players were clawing at a back who did not have the ball. That hidden ball stuff is hard to follow. We will do better next year when Penn visits us."

BIG TEN LEAD GOES TO MICHIGAN TEAM

Wolverines Seem Stronger Than Illinois or Northwestern, Also With Clean Slates.

PURDUE SPRINGS SURPRISE

Indiana Is Another Eleven That Has Great Hidden Power—Peters Is a Star at Illinois.

CHICAGO, Oct. 17 (AP).—The race for the football championship of the Big Ten is in full swing tonight with Michigan looming up stronger than ever as the outstanding challenger to capture the title. At least that is the conclusion of expert observers as the result of the opening games yesterday which were ushered in with only one upset.

Coach Jimmy Phelan's plucky little Purdue team was the outfit to puncture advance predictions. The Boilermakers not only held Wisconsin to a scoreless tie but, led by the shifty Wilcox, had the Badgers fighting furiously in the second half to avert defeat.

Michigan, running true to form, ran roughshod over Minnesota, piling up a 20 to 0 victory. The Wolverines were paced to victory by their brilliant Captain, Benny Friedman. He ran the team in heady fashion and after the Yostmen had piled up a safe lead, Friedman used conservative tactics, kicking on third downs and trying passes only when in enemy territory.

Wolverine Line Is Good.

The Wolverine's line, put to its first severe test, did not appear to be as good as a year ago, but is far from weak. The back field appeared to be better with several men able to throw and receive passes. Rich, Gilbert and Molenda form a powerful backfield.

The Gophers have a fast aggressive back field in Almquist, Barnhart and Nydahl with Joesting to do the plunging. The Minnesota team looks like one which had not reached its full strength, despite the fact that Michigan was in a waiting attitude through the last two periods.

"Frosty" Peters seems destined to take up the work at Illinois where Red Grange left off a year ago. Peters, playing his first championship contest, gave the 80,000 Orange and Blue followers a thrill by his spectacular running and kicking. It was Frosty's toe that in two drop kicks registered the six points that Cowboy Nick Kutsch had scored for Iowa on a 60-yard run for a touchdown in the second play of the game.

Northwestern Shows Power.

Northwestern gave evidence that it intends to travel in the charmed circle by smashing Indiana after a scoreless three periods. The longer the battle wages, apparently, the better the Northwestern players become.

Coach Pat Page's men staged a heroic defense for three periods, but crumbled before the plunging of Tiny Lewis and Moon Baker in the fourth.

Two Conference teams have yet to face their baptism in the championship race. Both traveled East yesterday. Ohio State turn up a 32 to 7 triumph over Columbia, while Chicago invaded Philadelphia and was lucky to escape with its suits after coming in contact with the strong Pennsylvania eleven.

The Conference standing:

	W.	L.	T.		W.	L.	T.
Michigan	1	0	0	Minnesota	0	1	0
Illinois	1	0	0	Indiana	0	1	0
Northwestern	1	0	0	Iowa	0	1	0
Wisconsin	0	0	1	Chicago	0	0	0
Purdue	0	0	1	Ohio State	0	0	0

Fullbacks Lead in Scoring.

Fullbacks still lead in the scoring records, with Bo Molenda of Michigan holding a scant lead over Captain Marty Karow of Ohio.

The leading scorers:

	Total.	T.	F.G.	P.G.
Molenda, Michigan	38	6	0	2
Karow, Ohio State	36	6	0	0
Gustafson, Northwestern	32	5	0	2
Peters, Illinois	26	2	3	7
Penget, Indiana	25	4	0	1
Crofoot, Wisconsin	24	4	0	0
Grim, Ohio State	24	4	0	0

Harry Cline to Make Home Here.

Harry Cline, former holder of the world's 18.2 balkline championship, will make his home in New York. He has accepted an offer to direct Dwyer's Broadway Academy and took up his new duties yesterday. For years he was director of Cline's Academy in the old Continental Hotel in Philadelphia.

Lacoste Plans Year's Stay in America After the 1927 Wimbledon Championships

PARIS, Oct. 17 (AP).—René Lacoste, who won the United States national tennis championship in September, has practically decided to take up residence for a year in the United States after the 1927 Wimbledon championships.

Lacoste's father is head of a large firm of automobile manufacturers and René will take an active part in the business when his military service ends next May. He will act as agent in the United States, he informed friends this evening at the closing of the Paris automobile show.

The French champion said a sojourn in the United States would be of great benefit to his game, for there he would meet hard driving players continually.

HARVARD CRIPPLES READY FOR ACTION

Coaches Expect to Have Strongest Line-Up of Season on Field Against Dartmouth Saturday.

Special to The New York Times.

CAMBRIDGE, Mass., Oct. 17.—Harvard will start its final preparation tomorrow for Saturday's game with Dartmouth with its first-string material in the best shape it has been this Fall. Captain Coady is ready again for tackle play and Leo Daley, whose leg has stood up so well so far, now can return to the line.

Al Miller and Art French, who are the Crimson leading halfbacks and kickers, also are both rested, so that it will be the Crimson's strongest force that will oppose the big Green team.

Last Saturday the William and Mary College team offered so little genuine opposition that it was hard for the Crimson coaches to tell just how much improvement had been made. Yet there was a better team play on the line, better tackling and better general football sense.

Harvard feels that the team will go through the game with Hanover fighting hard all the way, and that there will be no such defensive break as in the last two games, which Dartmouth won so handily and by such decisive scores.

With Coady in the line it will be a race between Simonds and Pratt for the other tackle position. Goodwin will step into Kilgour's shoes if the latter fails to continue his flash of aggressive football. Saltonstall and Meadows seem fixtures at the ends and Sayles and Putnam, halfback and quarters, respectively, already are rated as the first string backs to play behind the line with French and Miller.

Bolstering forward pass defenses, making smooth its own open game which worked so well on yesterday and improving the punting and dropkicking departments will be the Harvard coaches' task this week.

REGULARS ARE BACK ON PRINCETON TEAM

Captain Davis, Stagle, Williams and Caulkins Ready for Work This Week.

Special to The New York Times.

PRINCETON, N. J., Oct. 17.—None of the Princeton players was seriously injured in the storm of Navy touchdowns that swept down on Palmer Stadium yesterday. Trainer Keene Fitzpatrick today reported that all the players came out of the fray in good condition, and added that the four veterans who were kept on the side lines through injuries would be in uniform this week.

The return of Captain John Davis to his old position at right guard is expected to bolster the centre of the Tiger wall, through which many of the Navy gains were made. Jake Slagle will probably be on hand and will try to make up for lost time in his quest after All-American honors.

Ted Williams and Dan Caulkins, two of Roper's field generals, who have been out during the past week, will find it hard to hold their jobs, for Phil Strubing, the quarterback who ran the team in such heady fashion yesterday, is expected to put up a great fight for the assignment.

Mike Miles, the fullback, who started the game, and Charley Weekes, at right end, were the only Tigers removed from the tilt yesterday because of injuries.

Bill Roper plans to ease up on his men for a day or two before beginning a stiff grind in preparation for Saturday's struggle with Lehigh. His chief attention will be the line, the point where Princeton was most clearly outplayed yesterday.

COLUMBIA CREWS TO RACE.

Poughkeepsie and Saratoga Boats to Meet for Bangs Cup Oct. 29.

The annual race for the Bangs Cup between the Poughkeepsie and Saratoga crews of the Columbia Fall rowing squad will be held on the Harlem River Oct. 29. The Poughkeepsie boat is composed of men who were on the freshman squad last year, three being members of the first boat, which went through the season undefeated. This year's freshmen will have a race of their own with only the satisfaction of winning at stake.

The Poughkeepsie boat will be made up of the following men: Bow, Kelly; No. 2, Woodsworth; No. 3, Gardner; No. 4, Sullivan; No. 5, Ames; No. 6, Kilroe; No. 7, Walker; stroke, Piercy (captain); coxswain, Berman. Walker, Piercy and Berman were regulars in the yearling boat last year. The Saratoga boat will be seated as follows: Bow, Meighan; No. 2, Mayles; No. 3, Moylesa; No. 4, Bowles; No. 5, Sherman; No. 6, Raff; No. 7, Born (captain); stroke, Farley; coxswain, Phillips.

Landis Bans Game on Coast.

LOS ANGELES, Cal., Oct. 17 (AP).—An exhibition game scheduled here tomorrow in which a team of major leaguers including Bob Meusel and Tony Lazzeri were to participate, was banned today by Commissioner Landis, who upheld a protest that the game would infringe on the territorial rights of the Pacific Coast League, which has a game scheduled for tomorrow.

McKeever Still Critically Ill.

Steve McKeever, Vice President and Treasurer of the Brooklyn Baseball Club, is still in a critical condition at the Methodist Episcopal Hospital in Brooklyn. Mr. McKeever recently underwent a minor operation, and due to the fact that he is 72 years old he has not recovered very rapidly.

CARR'S 59 POINTS LEAD IN SCORING

Syracuse Back Sets Pace, With Wilson of Lafayette Second With 42.

GRAHAM FIRST IN NEW YORK

Fordham Quarterback Now Has a Total of 38—Carr Ahead In Touchdowns Scored.

Although the heavy artillery of the Army did a vast amount of damage to the Syracuse attack, it did not stop Carr, the Orange fullback, who leads in the race for Eastern scoring honors with a total of 59 points. He holds a marked advantage over Wilson of Lafayette, who stands second with 42 tallies, and at his present rate of speed will go sailing to the championship.

Wascolonis of Penn, who can kick as well as drive over the line, has 40 tallies to his credit and apparently is just getting started. In his first few games he did nothing more than kick points after touchdowns, but he seems to have found his stride, and very likely will give the other leaders a great deal to worry about.

Zev Graham, quarterback at Fordham, sets the pace for the metropolitan players with 38 points. He was well up among the leaders last year until injuries took him out of the game, but at the rate he is going this season he has an excellent chance of getting right up at the top.

Wilson of Army Near Top.

Wilson of the Army and Strong of New York University also are among the first twenty, and with the season not half over they have fine chances of bettering their positions. Madden is in the lead among the Columbia players with 26 tallies, while MacPhail of Dartmouth trails him by 1.

Carr has scored the most touchdowns, 8, while Wilson, the runner-up in the total point standing, is right behind with 7. Lane of Dartmouth and Hoekelman of Cornell, each with 6, come next in the matter of touchdowns scored.

Cary of Cornell is setting the pace in the kicking department of the game. He has booted the ball over the bar twelve times for points after touchdowns and in addition has kicked one goal from field. Carr has given 11 points to his team by booting the ball over after touchdowns, but he has not kicked a field goal. Wascolonis, whose work for the Red and Blue of Penn has brought many a point, has kicked the extra point on ten occasions.

O'Hare Best in Field Goals.

O'Hare, field general for Clarkson Tech, has booted two field goals and is at the top in this division. Strong of New York University has sent one over the bar and in addition has added six extra points after touchdowns. Madden has kicked the point after touchdown eight times, but has yet to make a field goal.

The leading scorers, their colleges, positions, touchdowns, points after touchdowns, field goals and total points, follow:

Player. College.	Pos.	T.	P.A.T.	F.G.	Tl.
Carr, Syracuse	H.B.	9	11	0	59
Wilson, Lafayette	H.B.	7	0	0	42
Wascolonis, Penn	F.B.	5	10	0	40
Graham, Fordham	Q.B.	6	8	0	38
Lane, Dartmouth	H.B.	6	1	0	37
Hoekelman, Cornell	H.B.	6	0	0	36
Wilson, Army	H.B.	4	9	0	33
Mehler, Colgate	Q.B.	5	0	0	30
Shaughnessy, Bos. Col.	F.B.	4	6	0	30
Wilson, Lafayette	H.B.	5	0	0	30
Fields, Penn	H.B.	5	0	0	30
Fail, Williams	QB.	4	3	0	27
Strong, N. Y. U.	F.B.	2	6	1	27
Madden, Columbia	H.B.	3	8	0	26
MacPhail, Dartmouth	H.B.	3	1	0	25
Amos, W. and J.	F.B.	4	0	0	24
DeLaney, Dartmouth	F.B.	3	0	0	21
Mishel, Brown	H.B.	2	3	1	21
Caldwell, Yale	H.B.	3	3	0	21
Sayles, Harvard	H.B.	3	2	0	21
Randall, Brown	H.B.	3	2	0	20
Buzzell, Maine	H.B.	3	0	0	18
Harding, Army	Q.B.	3	0	0	18
Rogers, Penn	H.B.	3	0	0	18
Gannon, Cornell	F.B.	3	0	0	18
Sesit, Columbia	H.B.	3	0	0	18
Weston, Boston Col.	H.B.	3	0	0	18
Lightfoot, St. Lawr.	H.B.	3	0	0	18
Hamilton, Navy	Q.B.	2	2	1	17
H. Sculi, Penn	H.B.	2	1	1	16
Carey, Cornell	L.G.	0	12	1	15
Pritchard, Penn State	F.B.	2	3	0	15
Lundgren, Penn State	F.B.	2	3	0	15
Borrelli, Muhlenberg	H.B.	2	0	1	15
Ritteridge, Holy Cross	H.B.	2	2	0	14
Booth, Pittsburgh	F.B.	2	2	0	14
Plansky, Hamilton	Q.B.	2	2	0	14
O'Hare, Clarkson	Q.B.	1	2	2	14
Richards, Swarthmore	C.	2	1	0	13
Connor, N. Y. U.	Q.B.	2	1	0	13
Wise, Holy Cross	H.B.	2	1	0	13
Brewer, Colgate	H.B.	2	1	0	13
Borchman, C. C. N. Y.	H.B.	2	1	0	13
Shellenberger, Lafay.	Q.B.	2	1	0	13
Daly, Holy Cross	F.B.	2	1	0	13
Wittmore, Geneva	F.B.	2	0	0	12
Norris, Columbia	F.B.	2	0	0	12
J. Scutakes, Vermont	H.B.	2	0	0	12
Lawrence, Brown	F.B.	2	0	0	12
Vaughan, Colgate	H.B.	2	0	0	12
Tuckay, Gettysburg	H.B.	2	0	0	12
Goodwine, Yale	H.B.	2	0	0	12
Kline, Yale	F.B.	2	0	0	12
Scott, Yale	L.E.	2	0	0	12
Barclay, Colgate	H.B.	2	0	0	12
Molinet, Cornell	F.B.	2	0	0	12
Black, Dartmouth	H.B.	2	0	0	12
Welch, Pittsburgh	H.B.	2	0	0	12
Prendergast, Pr'ton	F.B.	2	0	0	12
W. Parker, Amherst	H.B.	2	0	0	12
Callahan, Conn. Ag.	R.E.	2	0	0	12
Murphy, Penn	Q.B.	2	0	0	12
Greene, Penn St.	H.B.	2	0	0	12
Morse, Navy	H.B.	2	0	0	12
May, W. & J.	Q.B.	1	3	1	11
Cook, Syracuse	Q.B.	1	3	0	11
Cothran, Lafayette	R.T.	1	2	0	10
Dooley, Dartmouth	Q.B.	0	7	1	10
Peakes, Maine	H.B.	1	3	0	9
Lowery, Holy Cross	H.B.	1	2	0	8
Raskin, C. C. N. Y.	Q.B.	1	2	0	8
Lee, Wesleyan	L.E.	1	2	0	8
Haskell, Clarkson	H.B.	1	1	0	7
Edes, Brown	H.B.	1	1	0	7
Howe, Williams	H.B.	1	1	0	7
Maginnis, Navy	R.E.	1	1	0	7

SWAN WINS ROAD RUN.

First in Brooklyn Harriers' Race—Gildersleeve Is Second.

Teddy Swan, Brooklyn distance runner, came back to road racing yesterday after an absence of six months and won the initial race of the Brooklyn Harriers' A. A., held over a course of about six miles.

Swan, leading from the start, crossed the line in 30 minutes 38 seconds, about thirty yards in front of G. Gildersleeve, Millrose A. A. H. Werbin was third.

The order of finish follows:

Position. Name and Club.	Time.
1—C. Swan, unattached	30:38
2—G. Gildersleeve, Millrose A. A.	30:45
3—H. Werbin, unattached	31:10
4—T. Christopolus, Paulist A. C.	31:18
5—F. Marino, unattached	31:20
6—S. Gaynor, unattached	31:22
7—A. Houy, Bklyn. Edison Company	31:40
8—D. Moffett, Good Shepherd A. A.	31:45
9—J. Connolly, Good Shepherd A. C.	31:46
10—M. Lurkin, Bklyn. Harriers' A. A.	32:00

COAST LEAGUE ENDS YEAR.

Oakland Takes Second Place and San Francisco Is Last.

Special to The New York Times.

SAN FRANCISCO, Oct. 17.—The long season of the Pacific Coast League came to an end today. Oakland finished second to Los Angeles, which clinched the pennant three weeks ago. The Mission club was third and Portland was fourth. San Francisco, the 1925 champion, finished in last place.

Today's results and the final standing follow:

San Francisco 4, Seattle 4 (morning game called in eleventh, time limit).
San Francisco 8, Seattle 3 (P. M. game).
Sacramento 6, Mission 5 (A. M. game).
Sacramento 10, Mission 3 (P. M. game).
Hollywood 9, Oakland 6 (A. M. game).
Oakland 7, Hollywood 4 (P. M. game).
Portland 11, Los Angeles 2 (1st game).
Portland 5, Los Angeles 2 (2d game, seven innings).

STANDING OF THE CLUBS.

	W.	L.	P.C.		W.	L.	P.C.
Los Ang.	121	61	.599	Sacramento	96	102	.492
Oakland	111	92	.546	Hollywood	94	107	.468
Mission	106	94	.530	Seattle	89	111	.445
Portland	100	101	.495	San Fran.	84	116	.420

Happy Middies Cheer Team For Hour on Getting Home

Special to The New York Times.

ANNAPOLIS, Md., Oct. 17.—Naval discipline had a lapse when the members of the team which defeated Princeton reached Annapolis at midnight and though the midshipmen should have "turned in" they swarmed out of Bancroft Hall and gave the conquering heroes a warm welcome. The buses were met at the gate and players and coaches taken out and carried on shoulders to the rotunda of the hall, where an informal "pep" meeting lasted until after 1 o'clock with never a word of protest from the officer of the day.

ALABAMA POINTING FOR A THIRD TITLE

Continues Rush in Southern Conference—V. P. I. and W. and L. Also Keep Slates Clean.

ATLANTA, Ga., Oct. 17 (AP).—University of Alabama continued its rush toward its third Southern Conference championship Saturday by defeating Georgia Tech, 21 to 0, while two Conference teams were returned victors in the three intersectional games scheduled.

Only four other Conference games were scheduled and from these contests Virginia Polytechnic Institute, Washington and Lee, Virginia and Louisiana State University bettered their position in the Conference standing, the first two having a clean record.

Alabama's three touchdowns were the result of Winslett's unerring passing. The Tornado was completely outplayed and on the defensive throughout the contest.

Hendrix, Vanderbilt fullback, ran wild in the third quarter at Dallas, to score a one touchdown victory over the University of Texas Longhorns, carrying the ball from his own 47-yard line to the goal in eight consecutive plays.

The University of Mississippi entertained hundreds of former students at the annual "Ole Miss" homecoming celebration at Oxford by defeating Loyola University of Chicago, 13 to 7.

Tulane's green wave bowed before the Purple of New York University, 21 to 0, in the third conference intersectional tilt, the game being played in New York. Chick Meehan's plunging line and dazzling aerial attack completely bewildered the Green team.

Mike Donahue, former coach at Auburn, brought his Louisiana State University Tigers to Montgomery to defeat his former charges 10 to 0, in a game that surprised pre-game dopesters. Washington and Lee's Generals defeated the Kentucky Wildcats in the opening Conference game for both teams, 14 to 13.

Virginia Poly upset predictions and defeated Maryland University, 7 to 6, while Virginia Military Institute vanquished before the University of Virginia, 14 to 7.

In games with non-Conference teams the greatest surprise of the day was the 14—7 defeat of the University of Georgia at the hands of Furman. Schneider's 97-yard dash for one of the Furman touchdowns was a feature.

The standing of the Southern Conference teams in conference games played follows:

	W.	L.		W.	L.
Alabama	3	0	Auburn	1	1
Univ. of Tenn.	2	0	Louis. State U.	1	1
Univ. of Georgia	1	2	Va. Military Inst.	0	2
Univ. of Miss.	1	0	N. C. State	0	1
V. P. I.	1	0	Florida	0	1
Wash. and Lee	1	0	Miss. A. & M.	0	1
Georgia Tech.	2	1	Vanderbilt	0	1
Clemson	1	1	Kentucky	0	1
South Carolina	1	1	Univ. of South.	0	0
N. C. Univ.	1	1	Maryland	0	2
Virginia	1	1			

PLAYER DIES ON GRIDIRON.

Buffalo Youth Collapses of Weak Heart After First Scrimmage.

BUFFALO, N. Y., Oct. 17 (AP).—Disregarding a physician's orders not to over-exert himself because of heart trouble, Henry Kamm, 19 years old, today went into the line-up of the football team of which he has been a member for two years. After the first scrimmage, Kamm collapsed and died.

Welcome Home for Penn State.

Special to The New York Times.

STATE COLLEGE, Pa., Oct. 17.—Although their football team was beaten by Notre Dame yesterday by the worst score it suffered in nine years, Penn State students proved just as loyal today in defeat as in victory. Headed by the Military Band the student body gave the returning team a warm welcome.

Rain Cancels Tennis Matches.

Special to The New York Times.

HARTSDALE, N. Y., Oct. 17.—The exhibition tennis matches which were to have been played here today at the Scarsdale Country Club were postponed because of rain and cold weather. Another date has not been decided upon.

JONES TO STAND PAT ON ELEVEN AT YALE

Team That Conquered Dartmouth Likely to Be Kept Intact for Brown Next Saturday.

INJURY TO NOBLE SLIGHT

Ryan Also Expected Back In Uniform Wednesday—Students Want 1927 Game With Green.

Special to The New York Times.

NEW HAVEN, Conn., Oct. 17.—Head Coach Tad Jones will make no changes in the Yale line-up until after the Brown game next Saturday and probably not until the Army is met the following week-end. Yesterday's line-up against Dartmouth stood the test so well that it will take the field practically intact a game or two longer.

The only possible exception is at right tackle, where Billy Vandegrift, regular, was compelled to watch yesterday's game on the side lines because of an injury. Ryan, in his place, played like a veteran tackle, although compelled to retire with a twisted ankle.

Only two injuries were received by Yale players the past week, that to Ryan and a bruised shoulder by Larry Noble. Trainer George Connors believes that both these players will be in football uniform by Wednesday.

However, none of the veterans who had been shelved previously by injuries is expected to return to the line-up this week. Among these are Guy Richards, Bill Webster, Jack Flaherty, Dick Wortham and Ed Sturges, but all are likely to be ready for a part of the West Point engagement.

The excellent condition of the Yale players in general yesterday was indicated by the fact that five who started the game remained until the finish. They were Scott, left end; Quarrier, left tackle; Sturhahn, left guard; Charteworth, right guard, and Bunnell, quarterback.

Jess Hawley, the Dartmouth head coach, will say in the Yale Daily News tomorrow: "The better team won. The Yale rush line charged harder than that of Dartmouth's, and had the jump on it continuously. The playing of Noble was conspicuously brilliant until he retired. Noble's interference was excellent, the Yale backfield playing as a dashing, concerted unit."

While Head Coach Jones declined to be quoted, the other Yale coaches paid a high tribute to Dartmouth's play. There is a universal demand at Yale that Dartmouth be retained on the schedule another season.

Yale uncovered two brilliant substitutes in Rupert McGonigle and John Ripley Ordway, whose back field specialties are expected to figure in the remaining games of the season heavily. These two players have been declared eligible less than a week. They were stellar performers on the freshman eleven two years ago.

ATLANTIC CAT SHOW SET.

Exhibit to Be Held in Waldorf-Astoria on Nov. 23 and 24.

The twenty-fifth annual show of the Atlantic Cat Club will be held at the Waldorf-Astoria on Nov. 23 and 24. The proceeds of the show will go to the Bide-a-Wee Home for Friendless Animals. Harriette Ward of 1,087 East Twenty-ninth Street, Brooklyn, who will manage the show, said yesterday that the advance list of entries includes Persians, Siamese and Australian species as well as a number of domestic breeds, among which are several championship winners of the year.

The club also announced yesterday the re-election as President of Mrs. Edwin T. Rice, 15 West Sixty-seventh Street, and the following officers: First Vice President, Mrs. Jasper Lynch of Lakewood, N. J.; Second Vice President, Mrs. James H. Richards of Summit, N. J.; Third Vice President, Mrs. Gordon Morris of 253 Seventh Avenue; Fourth Vice President, Dorothy B. Champion of Stapleton, S. I.; Treasurer, Harriette Ward, 1,087 East Twenty-ninth Street, Brooklyn; Secretary, Mrs. Sidney R. Kelf, Tompkinsville, S. I.

GLORIOUS AUTUMN SPORT
Empire City Races
(YONKERS & MT. VERNON)
TO-DAY'S GREAT ATTRACTIONS
Fearnaught Handicap
THE ALGONQUIN
STAMINA PURSE THE ACORN
THE SUMACH THE LIVE WIRE
FIRST RACE AT 2:30 P. M.
SPECIAL RACE TRAIN leaves Harlem Division, Grand Central Terminal, at 1:26 P. M. Regular trains to Mt. Vernon at 11:45 A. M., 12:30, 1:35, 2:30 P. M. All trains stop at 125th St. Also via Lexington and Jerome Ave. Subway or West Farms Subway to Mott Ave., transferring to Jerome Ave. Subway or 4th and 9th Ave. "L" to Jerome Ave. Subway, thence by trolley from Woodlawn. GRAND STAND, $3.85, Including Tax.

DO-U-NO FADS
The 5 Cent Cigar of Merit
Made by the Makers of
ADMIRATION CIGARS

"Four Inches of a 25¢ cigar"
IN-B-TWEEN
5 in foil 25¢
10 in tin box 50¢
5¢ each
THE IN-B-TWEEN CO.
BALTIMORE, MD.

Results of Football Games Played by Colleges in Various Sections

ALABAMA.

54—Millsap	0
16—Vanderbilt	7
20—Miss. A. & M.	7
21—Georgia Tech	0
120	14

ALBRIGHT.

20—Muhlenberg	6
53—Juniata	0
20—F. & M.	6
13—Penn, Military	0
20—St. Joseph	0
116	12

ALLEGHENY.

7—Pittsburgh	9
0—N. Y. U.	12
0—West Virginia	54
14—Bethany	7
21	83

AMHERST.

33—Rochester	0
7—Princeton	14
7—Bowdoin	7
14—Hamilton	0
61	21

ARMY.

21—Detroit	0
21—Davis & Elkins	7
27—Syracu

Mac Smith and Sarazen Trail Farrell-Turnesa in First 36 Holes of Match

FARRELL-TURNESA TAKE GOLF LEAD

Are 3 Up on Sarazen-Mac Smith for First 36 Holes of 72-Hole Exhibition Test.

FARRELL HAS BEST SCORE

Turns in a 71 in Morning Round at Fairview, Then Gets a 70 at Quaker Ridge.

At the completion of the first half of their 72-hole exhibition match yesterday, Johnny Farrell and Joe Turnesa led Gene Sarazen and Macdonald Smith three up. The first eighteen holes were played at the Fairview Country Club, the home course of Turnesa, in the morning and the second eighteen were played at the Quaker Ridge Golf Club, which Johnny Farrell represents, in the afternoon. Next Sunday this foursome will continue hostilities at the Sarazen links, Fresh Meadows, and at the Smith's home course, Lakeville.

The Westchester pair, Farrell and Turnesa, led the Long Island pros one up in the morning round and then, thanks to the brilliancy of Farrell when he displayed his talent in the familiar surrounding of his home course, the Westchester pair stretched their lead to three up before the close of the afternoon's play. The Long Islanders expect to regain the ground they lost when the foursome meets again in the home territory of the Long Island golfers.

The match is more than an exhibition one to the players. The four clubs represented have pooled $400 apiece and the total will be split on a basis of 75 per cent. to the winners, and 25 to the losers. In addition, special prizes for the lowest medal scores and the greatest number of birdies also are to be awarded.

Farrell Takes Medal Play.

Farrell won the medal prize with a tally of 71—70—141 which was just one stroke ahead of Sarazen's 69—73—142. Turnesa registered 72—77—149, and Smith a 76—74—150.

Farrell and Sarazen were tied in the matter of birdies with six each. On the sixteenth, Sarazen just missed getting an eagle, his putt rimming the cup and giving him a four. Farrell's six-footer dropped in and kept them tied.

The play on the first eighteen holes at Fairview was delayed in starting on account of the rain. After waiting for clear weather and finding that the drizzle still persisted, the four started out over the soggy course. They halved the first two holes and then Turnesa dropped a birdie three to give the Westchester pros their first hole of the day.

Farrell added another on the sixth with a birdie four. On the next hole Sarazen scored by sinking a three. This gave the Farrell-Turnesa pair a one hole lead. They increased it to two by virtue of Farrell's three on the par four fourteenth, but birdies by the Long Islanders on the sixteenth shaved the Westchester lead to one. It remained at this figure for the rest of the morning round.

At Quaker Ridge Farrell proceeded to show the way. He started off at a spectacular clip, and only required more than one putt once in the first eight holes. On the 515-yard first Farrell dropped a birdie 4. This increased his lead to 2 up. A par 4 on the third added another to the Farrell-Turnesa total. Another par 4, while his mates were taking 5 on the seventh brought the lead up to 4 up for the day.

Smith Cuts Down Lead.

Smith hacked one off this on the next hole. His 3 dropped in the cup, while Farrell's 3 only rimmed it. Sarazen chopped off another when he birdied on a par 3. Gene drove on the green, his ball landing about thirty feet from the cup. After calmly measuring the distance Sarazen putted it in.

On the eleventh both Turnesa and Farrell drove accurately, approached the pin on their next shots, but missed their putts for birdie 3s. However, Smith and Sarazen could do no better than 5s, and the Westchester golfers won the hole. This gave Farrell and Turnesa 2 up for the afternoon and 3 up for the day.

The Long Islanders had a great opportunity to win the fifteenth. They each drove long and straight, while Farrell and Turnesa hit into trouble. Farrell's second was in a deep trap alongside the green, while Turnesa was in the woods. Smith and Sarazen both dropped their seconds on the green. However, Farrell made a beautiful out which just missed dropping in the cup. His next shot went in, and Sarazen and Smith could only even his count.

A missed putt cost Sarazen the sixteenth, and rimmed balls lost the seventeenth for Farrell and Turnesa. A gallery of about 200, most of whom were club members of either Fairview or Quaker Ridge, followed the foursome.

Cards Showing How Farrell and Turnesa Gained the Lead

At Fairview.

Out.—									
Par	4	5	4	4	3	5	4	4	4—37
Farrell	5	4	4	4	4	4	4	5	4—37
Turnesa	5	4	5	3	3	5	4	4	4—35
Smith	5	4	5	3	4	5	4	5	4—37
Sarazen	5	4	4	4	3	5	3	5	4—35
In—									
Par	4	4	4	4	3	4	4	3	4—34—71
Farrell	4	4	4	4	3	3	4	4	4—34—71
Turnesa	4	4	4	4	5	4	4	4	4—37—72
Smith	5	5	4	4	5	4	5	5	5—42—79
Sarazen	4	4	4	4	3	5	4	4	4—36—71

At Quaker Ridge.

Out.—									
Par	5	4	4	4	3	4	4	4	5—37
Farrell	4	4	4	4	4	4	4	3	5—36
Turnesa	5	5	5	4	3	5	4	4	5—40
Smith	5	4	5	4	3	5	5	5	5—41
Sarazen	5	5	4	5	3	5	4	4	5—40
In—									
Par	3	4	4	3	5	4	4	4	4—33—70—141
Farrell	3	4	4	3	4	4	4	4	4—35—70—141
Turnesa	4	4	5	3	5	4	5	4	4—38—77—149
Smith	3	5	4	3	5	4	5	4	4—37—74—150
Sarazen	3	5	5	4	4	4	4	4	4—36—78—142

PRINCETON EIGHT RECEIVES LETTERS

Ten Members of the 150-Pound Crew Get Awards, Athletic Officials Announce.

FRESHMEN ALSO HONORED

Twenty-four on Track Squad and Twenty on the Lacrosse Team Gain Their Numerals.

Special to The New York Times.

PRINCETON, N. J., Oct. 17.—Championship minor sport insignia have been awarded to ten members of the 1926 Tiger 150-pound crew, it was announced by the Princeton University Athletic Association today.

Twenty-four members of the freshman track team last Spring and twenty members of the yearling lacrosse team of last year received their class numerals.

The awards:

MINOR SPORT.

(Members of 150-Pound Class).

Daniel J. Barry, Lakewood, N. J.; Samuel S. Cooley, Titusville, N. J.; Charles H. Cromwell, Baltimore; Md.; George F. Hawkins, New York; Wallace B. Kraz, Ann Arbor, Mich.; Bayard W. Read, New York; James H. W. Thompson, Greenville, Del.; Herman F. Whiton, Locust Valley, L. I.; August Zitzewitz, New York; Henry E. Dunn Jr., New York.

CLASS NUMERALS.

Freshmen Track Team.

Ingram T. Boyd, St. Louis; Charles D. Brodhead, Kingston, Pa.; Joseph M. Caldwell, New York; James Carry, Short Hills, N. J.; E. Chester Crabb, Auburn, N. Y.; Hardin Craig Jrr, Iowa City, Iowa; Lawrence F. Davis, Olean, N. Y.; Theodore E. Eckfeldt, Philadelphia; Winston Elting, Winnetka, Ill.; Elmer J. Finley, Forest Hills, N. Y.; Jay Gri, Oakland, Pa.; F. Lawrence Garrett, Nantung chow, China; John H. Gleason, Rochester, N. Y.; John E. Gore, Winthrop, Mass.; William T. Healy, Atlanta, Ga.; Charles E. Howe, Beaver Falls, Pa.; James W. Huff, Detroit; Stuart S. Janney Jr., Garrison, Md.; Louis F. Kemp, Great Neck, N. Y.; William P. F. Marshall 3d, York, N. Y.; Robert K. McConnell, Richmond Hill, N. Y.; Walter F. McLallen, Evanston, Ill.; Clarence A. Whitehouse, Pottsville, N. Y.; Edwin M. Rhea, St. Petersburg, Fla., manager.

CLASS NUMERALS.

(1029 Lacrosse Team).

Truman H. Baldwin, Nyack, N. Y.; Homer Bannard, New York; William W. Cochran, Plainfield, N. J.; Louis B. Elliott, Philadelphia; Robert L. Garland, Douglaston, N. Y.; William A. Graham, Baltimore; Marc Haas, New York; Cyril E. Levinstein, Greensburg, Pa.; Joseph S. Lichty, Clifton Springs, N. Y.; Horace G. Meeker, Glen Ridge, N. J.; Oliver E. Miles, Bellaire, Ohio; James A. Moffett, New York; Norman H. Ott, Milwaukee, Wis.; Samuel W. Perry Jr., Newcastle, Pa.; Raymond A. Ruge Lake Mahopac, N. Y.; Anthony J. S. Sessa, Brooklyn, N. Y.; Rew W. Stinson, Baltimore; John F. Tyler, Panama City, Fla.; John D. Warriner, Philadelphia; Benjamin R. Jones Jr., Wilkes-Barre, Pa., manager.

SAKMAN ADVANCES IN HANDBALL PLAY

Beats Garrison in Second Round of Myles McHugh Tourney—McDonough Put Out.

William Sakman, Trinity Club star, who is the local singles champion, came through the second round of the Myles McHugh Memorial handball tournament on the four-wall courts of the Pastime A. C. in the Bronx yesterday. Sakman, displaying his best form, scored in straight sets over Walter Garrison of the Metropolitan Boat Club, the scores being 21—12, 21—9. Pat McDonough, Irish singles champion and sharer in the local doubles title, went down in defeat in the day's upset. McDonough, competing for the Pastime A. C., was beaten in a match which went to an extra set by Teddy Swertlow of City College, the scores being 14—21, 21—14, 21—7.

The summaries:

Singles, First Round—Dan Shea, Pastime A. C., defeated William Barry, New York A. C., 21—6, default; M. Corkery, East Side Y. M. C. A., defeated J. Dunwoodie, Pastime A. C., 21—11, 21—9; J. McGuire, Pastime A. C., defeated Vincent Borrelli, Nassau Boat Club, 21—4, 21—14; J. Krause, Pastime A. C., won from F. Whitney, Palisades Boat Club, by default; E. Hahn, Pastime A. C., won from F. Remey, Palisades Boat Club, by default.

Second Round—Cy Regan, New York A. C., defeated G. Farrish, Palisades Boat Club, 21—6, 21—5; Arthur Lennon, Trinity Club, defeated C. Brady, Nassau Boat Club, 21—10, 13—21, 21—17; T. Swertlow, City College, defeated Pat McDonough, Pastime A. C., 14—21, 21—14, 21—7; William Sakman, Trinity Club, defeated Walter Garrison, Metropolitan Boat Club, 21—12, 21—9; J. Broderick, Pastime A. C., defeated Tom Bardenelli, Nassau Boat Club, 21—18, 21—12.

THE SATRAP TO SAIL.

Great English 2-Year-Old Will Start for United States Saturday.

Another important addition to American racing will arrive here before the close of the present month. Arrangements have been made to ship The Satrap, the two-year-old brother to Tetratema, on the Minnewaska, leaving London next Saturday. This colt, which was purchased in England in August for William du Pont Jr. for a sum in the vicinity of $100,000, will be consigned to E. J. Tranter of the Fasig Tipton Company and upon his arrival here will be sent to Belmont Park and placed in the stable of some prominent trainer, not yet selected.

The quality of this son of The Tetrarch was fully demonstrated by the result of the Middle Park Plate last Friday, even though he was not a starter in the event. This two-year-old stake is considered the supreme juvenile test and the winner is usually the public favorite for the next year's Derby. This year's race was won by Call Boy, son of Hurry On. Sickle, by Phalaris, sire of Carisris, was second. In the July Stakes the Satrap defeated both these colts at even weights, Sickle being second by three-quarters of a length and Call Boy third by two and a quarter lengths. But for the mishap which caused his retirement for the season The Satrap undoubtedly would have been the two-year-old champion of England.

MANHATTAN GOLFERS WIN.

Gain Leg on Fleischer Trophy With 639—N. Y. Golf Club Second.

The Manhattan Golf Club, scoring a total of 639, gained a leg on the Fleischer Trophy, a prize to be played for annually over a public links, at Van Cortlandt Park yesterday. The Manhattan team consisted of Joe Sabre, M. C. Beach, J. L. Sullivan and W. M. Gaylor. Runner-up for the trophy was the New York Golf Club with 673, while the Scottish-American Golf Club finished third with 680.

Yesterday's tournament was the first for the Fleischer Trophy. Each winning team will retain the prize for one year, and it will become the permanent possession of the team winning it three times.

MORGAN ENDS HEAVY WORK.

Batters Two Sparring Partners in Final Training for Dundee.

SAN FRANCISCO, Oct. 17 (AP).—Tod Morgan of Seattle, world's junior lightweight champion, completed training today for his ten-round title bout here Tuesday night with Johnny Dundee, veteran New Yorker.

A flashing six-round workout in which he battered two sparring partners, marked the last heavy training of the Westerner. He appeared in excellent condition and is reported to be down to the weight limit of 130 pounds. Early morning viewers got a glimpse of Dundee shelling along a highway for a training jaunt.

FOOTBALL GIANTS STOPPED BY PASS

Heaved From 46-Yard Line, It Nets the Yellow Jackets Only Score in 6 to 0 Clash.

MAYOR AMONG 15,000 FANS

New York Excels at Plunging, but Weak Passing Is Costly in Polo Grounds Opener.

By IK SHUMAN.

Fifteen thousand persons saw National League professional football inaugurated for the season of 1927 at the Polo Grounds yesterday with the blare of trumpets from Frankford, Pa., and the cheers of 4,000 assorted rooters from Frankford, Pa., for a victory of the Frankford Yellow Jackets over the New York Giants.

The Yellow Jackets defeated the Giants by 6 to 0 on a forward pass hurled in the second period from the 46-yard line by Bud Stockton, former Gonzaga star, to Jones of Grove City College, who caught it on the 25-yard line and dashed across the goal line for the only points of the game.

This pass was a hard blow to the New York Giants' pennant aspirations because it was the second time within two days that they had been stung, 6 to 0, by the Yellow Jackets. The Giants held up the game a half hour waiting for Mayor Walker to arrive and then started at 3 o'clock without the formality of an official kick. The Mayor arrived, accompanied by three policemen, in the second period, and at the beginning of the second half he kicked the football to Nick Altrock. The Mayor then marched around the field with Tim Mara, owner of the Giants, and departed, possibly for some less cold spot than a box seat at the Polo Grounds.

New York Fans Outshouted.

The New York fans were strangely silent, even funereal in comparison with the vocality of the Frankford rooters, who arrived here on four special trains. The Frankford fans, men, women and children, most of them wearing yellow slickers, had not only their band and cheer leaders but also organized cheers and songs. They practiced yells and tuned their voices in sweet song before the game started and with this start they drowned out the New York shouts.

Only at the antics of Nick Altrock and Al Schacht, recruited from professional baseball to enliven professional football, did the professional football fans of New York raise their voices. They applauded them heartily.

The football displayed was the good old orthodox variety of line-plunging, used by both teams and varied only occasionally by a forward pass.

The Giants seemed to have the better team, they were able to hold the Yellow Jackets and to pierce their line for good gains; but almost invariably they wasted the advantages obtained in line-plunging by weak forward passing.

Hinkey Haines Excels.

Hinkey Haines of Penn State, Jack McBride of Syracuse and Paul Hogan of Washington and Jefferson led the Giants' back field in ground gaining but it was a fumble by McBride in the first quarter, when the Giants were on the Yellow Jackets' 10-yard line, that prevented a sure touchdown. The Giants had run the ball on plunges through both sides of the line and a forward pass from McBride to Bomar, which netted 14 yards, from the Yellow Jackets' 42-yard line, when McBride made his costly fumble. It was recovered by Tex Hamer of Pennsylvania, one of the stars in the Yellow Jackets' back field.

Hamer punted the ball out of danger, and a few minutes later Smyth of Centre, another back field star for the Yellow Jackets, intercepted a pass from McBride on the Yellow Jackets' 35-yard line, and from there the Frankford eleven started a drive that carried the ball to the Giants' 46-yard line, Stockton, Hamer and Smyth carrying the ball through the tackles and the guards.

Here, Budd, who won Saturday's 6-to-0 game with two field goals, failed at an attempt from placement. On an exchange of punts in the early minutes of the second period, Crowthers of the Yellow Jackets intercepted a forward pass on his own 26-yard line and from there the Yellow Jackets started to their touchdown.

Stockton Gains Six Yards.

Stockton on two bucks off left tackle got 6 yards and Smyth on a fake pass went through right tackle to his 37-yard line. Stockton, on another fake pass, broke through centre for 9 yards, and on a similar play he made 5 yards, but it was lost when the Yellow Jackets were penalized for holding. Smyth then broke through left tackle to the Giants' 46-yard line, where Stockton threw his forward pass on which Jones scored. Budd failed to kick the goal.

Neither side threatened seriously to score until the fourth period, when Haines intercepted a forward pass on the Giants' 40-yard line and carried it back 28 yards to the Yellow Jackets' 32-yard line. McBride got through right tackle for eight yards, Haines, on two bucks through centre, carried it to the other 10-yard line, and there with only a half yard to go on the third down the Giants attempted a forward pass and it failed. They attempted another and it failed, too, and the Yellow Jackets punted the ball out of danger, the game ending a minute later.

The line-up:

YELLOW J. (6).		GIANTS (0).
Springsteen	L.E.	Voss
Potts	L.T.	J. Alexander
Budd	L.G.	Tomlin
Reed	C.	Murtagh
Comstock	R.G.	Joe Alexander
Hoffman	R.T.	Owen
Crowthers	R.E.	Bomar
Jones	Q.B.	Haines
Smyth	L.H.	McBride
Hamer	R.H.	Grigg
Stockton	F.B.	Koppisch

SCORE BY PERIODS.

Yellow Jackets	0	6	0	0—6
N. Y. Giants	0	0	0	0—0

Touchdown—Jones.

Substitutions—Giants: Hogan for Koppisch, Williams for Tomlin, Harms for John Alexander, Bedner for Murtagh. Yellow Jackets: Youngstrom for Potts, Potts for Hoffman, Chamberlain for Springsteen, Hoffman for Potts, Wilcox for Smyth.

Referee—Tom Thorp, Columbia. Umpire—Paul Menton, Baltimore. Linesman—W. Halloran, Providence. Time of periods—15 minutes.

CUTLER TRIUMPHS IN SPECIAL GAME

Veteran Balkline Player Beats Lewis, Class A Amateur, at 18.2 by 300 to 226.

Albert G. Cutler, former holder of the national junior 18.2 balkline title, who has opened a drive to regain his title, triumphed over James M. Lewis, former national Class B amateur 18.2 balkline champion, in a special match at the Claridge Billiard Academy yesterday afternoon by 300 to 226. Cutler made his total in eighteen innings and had high runs of 81 and 60. Lewis had high runs of 51 and 40.

The showing of Lewis was a distinct surprise, and, based on his latest form, the Brooklyn amateur should be rated among the favorites for the national Class A championship tournament, which it was learned yesterday would be played in Baltimore in February. Lewis graduated into Class A last year.

Cutler plans to wage a series of matches with the leading amateurs and the semi-professionals. He has arranged to meet Edgar T. Appleby, former national Class A champion and present international titleholder, in a special match at the Claridge room on Wednesday night. In Cutler's match against Lewis he showed flashes of the form that made him a contender for the world's championship a decade ago. He got away to a fast start, but a number of miscues broke up his runs.

Three-Cushion Tourney in East.

The national amateur three-cushion championship tournament, which has been played in the Middle West for the last few seasons, most likely will be played in Washington, D. C., this year, with the date tentatively set for March. Much interest is attached to this tourney due to the renewed life taken on by three-cushions.

Ruth, by Losing 36 Baseballs, Breaks Up Game in Montreal

MONTREAL, Oct. 17 (AP).—Babe Ruth stopped a perfectly good ball game here today when, knocking thirty-six balls out of the grounds, he forced the game to be called shortly after the start of the ninth inning because the management had no more spheres. Ruth enjoyed a Roman holiday to the delight of 3,000 fans, who braved a chilling wind to see the home-run hero's mighty bat give Guybourg a 4 to 3 victory over Beaurivage. Ruth was accompanied by Urban Shocker. Ruth's performance included two home runs. He also played shortstop, first base, pitched and umpired.

GRANGE PROS LOSE AT CHICAGO, 14-0

Red Limited to Short Gains by Bulls' Powerful Line Before Crowd of 16,000.

MOHARDT SCORES TWICE

Leads Other Trio in Back Field to Team's First Victory—New York Line Is Outplayed.

Special to The New York Times.

CHICAGO, Oct. 17.—Red Grange and his team of professionals representing New York in the American League took a rather decisive beating from Joe Sternaman's Chicago Bulls at the White Sox baseball park today. The score was 14 to 0.

More than 16,000 football enthusiasts gathered for the contest, or rather to see Red Grange cavort, and while he did well against stiff opposition, he never once got loose for one of those rollicking runs that made him famous in college circles.

On one attempt the former Illinois star got around his right end for a dash of 16 yards, and he made perhaps a half dozen good gains of from 5 to 10 yards, but the expectant crowd never got the thrill that it desired.

Mohardt Proves Star.

Red was just one of twenty-two athletes who performed on the field and his work was somewhat overshadowed by the performance of two or three former collegians on the opposition. Johnny Mohardt of Notre Dame and now halfback on the Bulls performed as he did for Notre Dame. He made both of Chicago's touchdowns and time after time ripped through the New York line for big gains.

Red Strader, formerly of St. Mary's in California, and Roy White, who once starred for Valparaiso, also gained consistently. The plunging of those three backs, assisted by little Joe Sternaman, broke down the New York defense and gained the first victory for the Bulls this season.

Grange was surrounded by such capable back-field men as Bullet Baker of Southern California, Tryon of Colgate, Fry of Iowa, Hubert of Alabama, and Marks of Indiana, but he had neglected to provide a strong line to protect them.

Grange Line Outplayed.

The Chicago line outplayed the New York forwards all the way.

The line-up:

CHICAGO (14).		NEW YORK (0).
Romney	L.E.	Cogliser
MacMillan	L.T.	Hall
Mahan	L.G.	Minick
Larson	C.	Griffen
Crawford	R.E.	Oliver
Goodman	R.T.	Schott
Anderson	R.G.	Maloney
Sternaman	Q.B.	Pease
Mohardt	L.H.	Grange
White	R.H.	Tryon
Strader	F.B.	Fry

Touchdowns—Mohardt 2. Points after touchdown—Sternaman (2).

Substitutions—Chicago Bulls: Graham for Romney, Romney for Graham, Buckeye for Crawford. New York Yankees: Iris for Hall, Schimetisch for Griffen, Hall for Kris, Michalske for Schott, Otts for Maloney, Grange for Pease, Maloney for Otts, Baker for Grange, Marks for Tryon, Fry for Marks, Hubert for Fry.

Referee—Moore. Umpire—Halliday. Field Judge—Clark. Linesman—McGregor. Time of periods—Fifteen minutes.

THREE PLAYERS IN TIE.

Ackerman, Shuler and Fisher Deadlocked at Three-Cushions.

Three players are tied for the lead with three victories and no defeats at the end of the first month of play in the Eastern States three-cushion tournament in progress at Kreuter's Academy. The players are Sam Ackerman, Harry Shuler and Joseph Fisher.

The standing of the players, with games won and lost, the high run and the best game follow:

	Won.	Lost.	H.R.	B.G.
Sam Ackerman	3	0	5	64
Harry Shuler	3	0	6	41
Joseph Fisher	3	0	8	38
Sam Garfunkel	3	1	7	63
Joseph Stone	3	2	6	44
James Maturo	2	2	5	46
Joseph Cosgrove	2	2	5	46
Ed. Marshall	2	2	7	54
Henry Frantzen	1	4	5	62
Louis Klar	0	4	5	..
George La Rue	0	5	6	..

SCHEDULE FOR THE WEEK.

Tonight—Maturo vs. La Rue; tomorrow night, Shuler vs. Klar; Wednesday, Fisher vs. Marshall; Thursday, Maturo vs. Cosgrove; Friday, Stone vs. Garfunkel; Saturday, Ackerman vs. Marshall.

HARMON WILL PLAY TODAY.

To Open 1,250-Point Match Against St. Jean at Strand.

Andrew St. Jean will change his style of billiards this week. The cue star who defeated Willie Hoppe in a handicap three-cushion match at the Strand, which ended Saturday night, by 480 to 398, winning by two points, now will switch to pocket billiards. His first test at his return to this style of game will be against Charles Harmon in a 1,250-point match which will start at the Strand this afternoon.

The St. Jean-Harmon match will be played in ten blocks of 125 points each and will mark the opening offensive of both players for the world's championship pocket billiard tournament which will be played in Philadelphia next month.

WOODS HERE FOR MATCH.

Syracuse Star to Face Rudolph at Dwyer's This Afternoon.

Arthur Woods reached here yesterday from Syracuse and had a final practice for his 1,200-point pocket billiard match against Erwin Rudolph of Chicago, which will begin at Dwyer's Broadway Academy this afternoon and end Saturday night. The match will be played in twelve blocks of 100 points each.

Both players have filed their entries for the world's title tournament and both are anxious to make a fine showing. Rudolph has been playing in the metropolitan district for the past season and has compiled an excellent record.

SOCCER FOOTBALL RESULTS.

American League.

New York 2, New Bedford 1.
Indiana Flooring 2, Boston 2.
Brooklyn 6, Springfield 0.
Fall River 2, Bethlehem 1.
Coats 1, Newark 0.
Providence 8, Philadelphia 2.

International.

Sherman Creek 7, Workers 6.
Hungarian 5, Hell Gate 0.
Calpe Celtics 3, Brooklyn Americans 0.

Exhibition Games.

Sparta 8, St. Louis 3.

Peltzer Lowers Own Mark For the 1,000-Meter Run

HAMBURGH, Germany, Oct. 17 (AP).—Dr. Otto Peltzer, the German champion middle-distance runner, competing in a track meet here today, ran 1,000 meters in 2 minutes 27.4 seconds. This lowers his own and the previous world record, the latter made by Sven Lundgren, 2:28.5, in 1922. It does not equal the figure 2:26.8 set by Seraphim Martin of France, which, however, has not yet been officially confirmed.

LIONS AGAIN LOSE TO POTTSVILLE, 14-0

Line Shows Strength, but Air Attack and Better Punch Defeat Brooklyn Pros.

Special to The New York Times.

POTTSVILLE, Pa., Oct. 17.—Pottsville kept its National League slate clean when it defeated the Brooklyn Lions for the second time in two days, 10 to 0, here today. The Lions showed a strong defensive line and a moderately fast backfield. Incidentally, they held Pottsville to less first downs than any other opponent has this year, the Maroons getting only eleven first downs to Brooklyn's three.

The Maroon line was strengthened by the addition of Charlie Berry, former Lafayette end, who captained the Maroons when they won the league championship last Fall.

The first touchdown came in the second period, Berry taking a short pass from Ernst and running to Brooklyn's 25-yard line. Wentz, shortly after, twisted around right and for the touchdown and Welsh kicked the goal.

The second touchdown came in the third period on a series of passes, La Tone going over the goal line on a line plunge.

The line-up:

POTTSVILLE (14).		LIONS (0).
Berry	L.E.	Jappe
Rach	L.T.	Yeager
Hathaway	L.G.	Reynolds
Stein	C.	Stephens
Osborn	R.G.	Weber
Welsh	R.T.	McGrath
Kenneally	R.E.	Ziff
Ernst	Q.B.	Brennan
Brown	L.H.	Bagby
Neihaus	F.H.	Rooney
LaTone	F.B.	Snell

SCORE BY PERIODS.

Pottsville	0	7	7	0—14
Lions	0	0	0	0— 0

Touchdowns—Wentz, La Tone. Points after touchdown—Welsh 2.

Substitutions — Pottsville: Wentz for La Tone.

Referee—Powell, Buffalo. Umpire—Fitting, Erie. Linesman—Miller, Penn State.

BASS BOXES HERE TONIGHT.

Will Meet Frankie Garcia in the Feature at Broadway Arena.

After a week of idleness caused by the collapse of its card last week, the New Broadway Arena, Brooklyn, will re-open its doors tonight with a card of three ten-round bouts, a six-round contest and a four-round battle. The feature event will be the featherweight battle in which Benny Bass, hard-hitting little Philadelphian, will tackle Frankie Garcia, Spanish lad. The contest has attracted unusual interest because of the prominent position Bass occupies in the ranks of featherweight title seekers. Garcia, a two-fisted fighter like Bass, is expected to make things interesting for the Philadelphian.

Sergeant Sammy Baker, a soldier-fighter of Mitchel Field, will tackle Irish Johnny Jordan of Brooklyn, in the ten-round semi-final. In the first ten-round bout Lew Chester, Brooklyn middleweight, will engage Joe Pivac of St. Louis. Joey Ferrentino and Nick De Salvo are slated for six rounds and Marty Shapiro will oppose Joe Defeata in the four-round bout.

PRO FOOTBALL RESULTS.

National League.

Yellow Jackets 6, New York Giants 0.
Pottsville Maroons 14, Brooklyn Lions 0.
Chicago Bears 10, Chicago Cardinals 0.
Los Angeles Cardinals 16, Canton 13.
Buffalo 7, Dayton Triangles 6.
Green Bay Packers 7, Milwaukee Badgers 0.
Duluth Eskimos 21, Racine Tornadoes 0.
Detroit 47, Louisville 0.
Providence at Hartford, rain.

American League.

Chicago Bulls 14, New York Yankees 0.
Boston Bulldogs 17, Brooklyn Horsemen 0.
Wilson's Wildcats 7, Newark 0.
Cleveland 23, Rock Island 0.

NEWARK IS BEATEN BY WILSON'S ELEVEN

Falls, 7-0, When Coast Wildcats Score in Third Period—Bill Edwards at Game.

Special to The New York Times.

NEWARK, N. J., Oct. 17.—George Wilson, former University of Washington All-America fullback, and his team of Pacific Coast Wildcats defeated the Newark eleven in an American League game at David's Stadium here today before a crowd of 5,000. The score was 7 to 0.

The touchdown came midway in the third period, terminating a march of 68 yards that featured an exhibition of brilliant forward-passing by Wilson.

William H. (Big Bill) Edwards, President of the American Football League, occupied a box with a party of New York friends and Newark officials.

Newark displayed power on the defense and flashed at times on the offense, but lacked consistency to penetrate deeply into the Wildcats' territory. The slippery going forced the rival quarterbacks to resort mainly to line plunging, but with this handicap the Los Angeles eleven uncorked several brilliant passes and an occasional tricky formation.

The line-up:

WILDCATS (7).		NEWARK (0).
Flaherty	L.E.	Stein
Shipkey	L.T.	C. Williams
A. Wilson	L.G.	Rice
Walters	C.	Murray
Busch	R.G.	Manella
Erickson	R.T.	Davis
Reed	R.E.	Tursi
Bross	Q.B.	Brewster
Wilson	L.H.	Wycoff
R. Morrison	R.H.	Maurer
D. Morrison	F.B.	I. Williams

SCORE BY PERIODS.

Newark	0	0	0	0—0
Wildcats	0	0	7	0—7

Touchdown—Flaherty. Point after touchdown—Reed (placement).

Substitutions—Wildcats: Ilman for G. Wilson, Bucklin for D. Morrison, Bradshaw for Bross, Walters for Stephens. Newark: Goldstein for Manella.

Referee—J. E. Alverson, Rutgers. Umpire—Jack Reardon, New York. Linesman—R. Austin. Field judge—S. J. Filer, De Pauw.

EIGHT RICH STAKES FOR MIAMI RACING

Added Value for These Will Total $65,500—Entries Close on Nov. 22.

Entries to the stakes to be contested during the third annual Winter meeting of the Miami Jockey Club at Hialeah will close on Monday, Nov. 22. There will be eight feature stakes, which will carry added money of $65,500. The meeting will open on Jan. 13 and continue for a period of forty-five racing days.

Overnight purses during the meeting will not be less than $1,500, while daily purses will average approximately $3,000, in addition to the feature stakes to be contested at intervals.

Reconstruction work on the racing plant at Hialeah, which was somewhat damaged during the recent hurricane, is already under way. Steel for the grand stand was ordered as soon as the extent of the damage was learned and this will be in place, the roof repaired and everything in readiness in ample time for the opening in January.

The usual pre-season reservations are being received by General Manager Luke Cassidy, now at Laurel, and there is every indication that the third racing meeting will eclipse those preceding it in every respect.

Twenty-three Prizes for Winners.

Twenty-three prizes will be distributed among successful runners in the handicap road race of the First Avenue Boys, to be held over a course of six and one-half miles on Thanksgiving Day. In addition to the team prizes and novice team prizes, other awards will be made. Entries close Nov. 17.

HORSEMEN HALTED BY BOSTON, 17 TO 0

Fumble Gives Bulldogs First Touchdown Before 4,000 at Commercial Field.

BROOKLYN THREATENS IN 3D

Etelman Stops Charge by Intercepting Pass and Running to the Brooklyn 5-Yard Line.

The Boston Bulldogs defeated the Brooklyn Horsemen in an American League football game yesterday afternoon at Commercial Field, Brooklyn, by 17 to 0. Despite the unpleasant weather 4,000 fans turned out to witness the game.

Because of the soggy condition of the field, due to the heavy rain of the morning, straight football was resorted to almost wholly. The scoring started early in the first period, when Morrison picked up a loose ball, fumbled by Earl Britton, former Illinois star, and raced twenty yards for a touchdown. Joe McGlone, of Harvard fame, added the point after touchdown.

The second Boston score came in the second period. The teams were struggling in midfield, with neither showing any superior football, but a 25-yard penalty placed the Bulldogs in a position to score. On the first line-up after the penalty Midget Etelman of Tufts attempted a placement kick and his effort was blocked, but Boston recovered. On the next play Etelman tried a drop kick, which went over.

The third period was scoreless, although the Horsemen of Fugasy had their best opportunity to count. Brooklyn resorted to forward passing, and two long throws from Stuhldreher to Britton were successful. The Boston men, however, strengthened as the play was brought into their territory.

Stuhldreher, who had brought his team from the 6-yard line to midfield, attempted a long forward to Britton, but Etelman, the lively Boston quarterback, intercepted the throw and ran through the Brooklyn team to his 5-yard line. Here a series of line plunges netted the Bulldogs a touchdown, Cronin going over. The game ended a few seconds after Gehrke kicked a placement for the point after touchdown.

The line-up:

BULLDOGS (17).		HORSEMEN (0).
Lowe (Lafayette)	L.E.	Harris'n (Bos.Col.)
Treas (Princeton)	L.T.	Scheer
Coleman (H. Cross)	L.G.	Taylor (Ohio State)
Smith (H. Cross)	C.	Prendergast (Lafay.)
Ray (Holy Cross)	R.G.	Howard (Princet'n)
Stephens (Brown)	R.T.	Garvey (Notre D.)
Morrison (Cranwell)	R.E.	Hunter (Notre D.)
McGlone (Harvard)	Q.B.	Fitz'd (St.John's)
Cronin (Boston C.)	L.H.	Bolger (St.Mary's)
Wallis (Holy Cross)	R.H.	Fugas'y (Syracuse)
Gilroy (Princeton)	F.B.	Britton (Notre D.)

SCORE BY PERIODS.

Boston Bulldogs	7	3	0	7—17
Brooklyn Horsemen	0	0	0	0— 0

Touchdowns—Morrison, Cronin. Points after touchdown — McGlone (placement), Gehrke (placement). Field goal—Etelman (drop kick).

Substitutions—Boston: Corrigan for McGlone, Gehrke for Corrigan, Johnson for Gilroy, Etelman for Gehrke, Pierotti for Smith, McGlone for Etelman, Morrison for Ray. Brooklyn: Stuhldreher for Fitzgerald, Olson for Taylor, Smith for Frugone, Schrer for Bolger, Sheehy for Olson, Taylor for Sheehy, Pollock for Prendergast, Hummel for Scheer, Drews for Huntinger, Bingham for Drews, Bolger for Schrer, Frugone for Smith.

Referee—C. O. Sheehan. Umpire—Van Kersburgh. Lines

NEW YORK ELEVEN BEATS NEW BEDFORD

Giants Give Fine Exhibition of Passing in Winning American League Soccer Game, 3-1.

INDIANA AND BOSTON TIE

Brooklyn Wanderers Shut Out Springfield—Bethlehem Loses to Fall River—Other Contests.

New York gave one of the prettiest exhibitions of the passing game in defeating New Bedford, 3 goals to 1, in the American Soccer League engagement, at New York Oval yesterday. At the close of the first half the Giants were leading, 2 to 0. A crowd of 4,000 was present to see the doubleheader, the other half of which was a league contest between Indiana Flooring and Boston.

After eight minutes of play, Gruenwald shot the Giants' first goal from a pass by Schwarts on the right. The second goal came when a penalty was given against New Bedford for handling by Gibson. Brown took the penalty kick for New York and made the score 2-0 in favor of the Giants. New York's third goal was scored five minutes after play started in the second half when Schwarts centred to Brown. The latter, prone on the ground, got his foot to the ball and enabled Haesuler to drive into the net.

The line-up:

N. Y. GIANTS (3).		NEW BEDFORD (1).
Douglas	G.	Steele
Reynolds	R.B.	Cowan
Moorehouse	L.B.	Gibson
Meyer	R.H.	McIntosh
Guttman	C.H.	Montgomery
Herd	L.H.	Lorimer
Schwartz	O.R.	Chadgrov
Haesuler	I.R.	Brittan
Brown	C.	Stevens
Gruenwald	L.I.	McLeavy
Horne	O.L.	Best

Goals—New York Giants: Gruenwald, Brown, Haesuler. New Bedford: Best.
Substitutions — O'Brien for Gruenwald, O'Connell for McIntosh, Maxwell for Brittan.
Referee—J. Hayes. Linesmen—S. Day and J. Coutts. Time—Halves of 45 minutes.

Boston Ties Indiana Flooring.

Indiana Flooring played Boston to a tie in the second game of the American League's double-header at New York Oval yesterday. The final score was 2–2. At half time Indiana Flooring was leading by 2–1.

The first goal did not come until thirty minutes after the start, when Millar, who had relieved McKenna in centre, sent in a low drive which beat Steele, the Boston goalkeeper. Seven minutes later Millar scored again from a centre by Gallagher on the right. In a breakaway Blair, Boston's centre forward, scored five minutes before half time.

In the second period the score was tied by Boston thirty-two minutes after the resumption of play, Blair again finding Indiana's net after Fleming had crossed over to McNab. Fleming made a good try for the winning goal but shot over the bar.

The line-up:

INDIANA (2).		BOSTON (2).
Brown	G.	Davidson
Ferguson	R.B.	McIntyre
Donald	L.B.	McMillan
Chattan	R.H.	Battles
Terris	C.H.	Short
Malcolmson	L.H.	R. Ballantyne
Gallagher	O.R.	McNab
Schylander	I.R.	Blair
McKenna (Millar)	C.	Fleming
Carlson	I.L.	Nilson
McGhee	O.L.	J. Ballantyne

Goals—Indiana Flooring: Millar 2. Boston: Blair 2.
Substitution—Millar for McKenna.
Referee—C. Ward. Linesmen—J. McMillan and P. Scott. Time—Halves of 45 minutes.

Wanderers Blank Springfield.

With 5,000 fans looking on, the Brooklyn Wanderers notched their second victory in two days in an American Soccer League competition by defeating Springfield by the one-sided score of 6 goals to 0 at Ebbets Field yesterday afternoon.

The Wanderers scored twice in the first half and four times in the second, outclassing their opponents at all points. The forwards on the winning side worked with machine-like precision and were entirely too clever for the defense of the opposition.

The line-up:

BROOKLYN (6).		SPRINGFIELD (0).
Fischer	G.	Carson
Gross	R.B.	Young
Wilson	L.B.	Gibson
Drucker	R.H.	Campbell
O'Brien	C.H.	Black
Morris	L.H.	McNair
Neufeld	O.R.	Lawson
Conrad	I.R.	Travers
Nelson	C.	Patterson
Eisenhoffer	I.L.	W. Ballantyne
Yule	O.L.	Wasson

Goals—Brooklyn Wanderers: Nelson (3), Yule (2), Eisenhoffer.
Substitutions—Gray for Neufeld, Burness for Eisenhoffer.
Referee—J. Fraser. Linesmen—Messrs. Davey and Farquhar. Time—Halves of 45 minutes.

Fall River Downs Bethlehem.

FALL RIVER, Mass., Oct. 17.—Davie McEachran's goal in the closing minutes of a Fall River-Bethlehem game today, gave the locals a 2 to 1 victory over the league leaders. The rain and muddy field materially hindered the play.

The line-up:

FALL RIVER (2).		BETHLEHEM (1).
Blair	G.	Edwards
Martin	R.B.	Eadie
McGill	L.B.	Allen
McPherson	R.H.	Rankin
Wilson	C.H.	Carnihan
Coyle	L.H.	McGregor
Campbell	O.R.	Jaap
White	I.R.	Stark
Kennedy	C.F.	Gillespie
Morley	I.L.	Forrest
McEachran	O.L.	Goldie

Goals—Stark, White (penalty), McEachran.
Substitution—Caldwell for Morley.
Referee—Geo. Lambie. Linesmen—F. Odell and R. Stirrup.

Newark Beaten by Coats.

The J. & P. Coats soccer eleven of Pawtucket defeated Newark by 1 to 0 at Hyatt's Field in Newark yesterday. Neither side scored in the first half. Twenty-five minutes after the second period got under way Crilley beat Jock Marshall and passed to Drummond, but the muddy condition of the ground prevented the leather from passing into the net. However, Harvey, who was rushing in toward the goal, retrieved the ball and smashed it against the netting.

The line-up:

COATS (1).		NEWARK (0).
Parkes	G.	Murdoch
Stevenson	R.B.	Marshall
Allan	L.B.	Herd
McGrath	R.H.	McLeod
Perry	O.H.	Thomson
Brooker	C.H.	Nicol
Harvey	O.R.	Fleming (Costa)
Crilley	C.	White
Curtis	I.L.	Green
Sweeney	O.L.	Marshall

Goals—Coats: Harvey.
Referee—Connachin. Linesmen—A. Lawrie and J. Welsh. Time—Halves of 45 minutes.

Providence Strong On Offense.

PROVIDENCE, R. I., Oct. 17.—The Providence soccer eleven uncovered a slashing offensive in the second half of its game with Philadelphia here today and came from behind to conquer the Phillies, 4 to 2. The Quaker City outfit was leading 1 to 0 at half time. Jack Lyons of Boston, brother of Jimmy Lyons, made his début with Providence. Green booted two of the winners' tallies.

The line-up:

PROVIDENCE (2).		PHILADELPHIA (2).
Sugpner	G.G.	Fearce
Jack Lyons	R.F.	Gregg
Lamb	L.F.	McAdams
Renfrew	R.H.	Pitz
Ralston	C.H.	McLaughlin
Isatt	L.H.	W. Reid
Jim Lyons	O.R.	McClure
Green	I.R.	Wardrop
McLaine	C.	Rock
Auld	I.L.	J. Reid
Forte	O.L.	Rigg

Goals—Greene (2), McLaine, McClure (2).
Referee—Norse. Linesmen—White and Morris. Time of halves—45 minutes.

Results of Other Games.

The Sherman Creek Football Club gained a one-sided victory over the Workers F. C. by the score of 7 goals to 0 in the International League match at Dyckman Oval yesterday.

The Hungarian Football Club experienced no difficulty in defeating the Hell Gate F. C. by 5 goals to 0 in the International League game at Steinway Oval yesterday. At half time the victors were leading by 3-0.

Blanking the Brooklyn Americans by 3 goals to 0, the Calpe Celtics gained two points in the International League at the Ridgewood Baseball Park yesterday.

Empire City Entries.

FIRST RACE—Maiden two-year-olds; about six furlongs.

Index.	Wt.	Index.	Wt.
1462 Giant	118	1458 Dramatist	118
1464 Hercules	118	1460 Billy Black	118
1454 Tripalong	115	1467 Turf King	118
1453*Harbor	118	1406 Royal Charge	118
1440 War Flame	118	1393 Cross Word	118
1440*Horizon	115	1464 Black Pepper	118
1440 Grange	118	1464 First Dance	118
1464 Bucephalus	118		

SECOND RACE—Claiming; three-year-olds and upward; one mile and a quarter.

Index.	Wt.	Index.	Wt.
1466 Speedy P.	108	1458 Dr. Sabbey	106
1453*Kumonia	110	1460 Pawhattan	112
960 Martial B.	107	(1396) Happy Argo	116
		(1438) Nida	117

THIRD RACE—The Algonquin Handicap; all ages; about six furlongs.

Index.	Wt.	Index.	Wt.
1438 Sabine	116	1460*Ball Run	101
1438 Martha W.	97	1460*Powhattan	112
596 Fly Leaf	104	(1460) Backbone	125
(1396) Happy Argo	116	761 Turf Idol	126
(1438) Nida	117		

FOURTH RACE—Claiming; three-year-olds and upward; one mile and an eighth.

Index.	Wt.	Index.	Wt.
1461*Bruns	117	1456 Wampee	112
(1435) Irish Mac	117	1461 Korean	115

FIFTH RACE—Claiming; fillies and mares, three-year-olds and upward; about six furlongs.

Index.	Wt.	Index.	Wt.
1460 Juanita	114	1448 *Shiras	102
1460 Janetta	103	1453 *Julie	106
1412 Biatona	105	1451 Bessie G.	110
1463 *Swept	101	1469 Winsome	111
1459*Margrave	116	1445*New Hope	107
1455 Donetta	106	1460*Music Girl	100
1368 Twinkle Star	100	1274 Taffy Girl	111
1435 Patsy	103	1433 Grace H.	110

SIXTH RACE—Conditions; three-year-olds and upward; one mile and seventy yards.

Index.	Wt.	Index.	Wt.
More	112	1442*Cranalan	110
(1419) Mosque	118	1436 Wishing S.	110
1470*Sepoy	112	(1356) Floral King	110

*Apprentice allowance claimed.

Laurel Entries.

By The Associated Press.

FIRST RACE—Steeplechase; purse $2,000; claiming; three-year-olds and upward; about two miles.

Connibert	144	Beverwyck	150
St. Lawrence	140	Double Tip	138
Two Testers	139	*Claudia	133
Evelyn Sawyer	138	*Huskey	138
Silk And Scarlet	135	Fane Lady	136

SECOND RACE—Purse $1,800; maiden; two-year-olds; six furlongs.

Blue Darter	116	Purple Pirate	116
Belle of Rockcliff	113	Rim	116
Point Breeze	116	Golden Volt	116
Combat	116	†Quibbler	116
Allfey	113	John Speed	116
Ambler	113	Rounder	116
†Tormond	116		

†J. E. Widener entry.

THIRD RACE—Purse $1,800; claiming; three-year-olds and upward; one mile and a furlong.

Bramton	110	*Masquerade	110
Dr. Mayer	105	*Byron	107
*Danger Signal	97	*Greek Friar	105
*Warfare	105	Happy Birthday	103
*Lanoll	105	*Chief Tierney	105
Royal Flag	108	Dream of the Val.	115
*Papa Blinks	105	Just In Fun	97
*Fascista	100	Red Wingfield	110
*Armorer	105	Ben Franklin	110

FOURTH RACE—Purse $1,800; claiming; two-year-olds; six furlongs.

Poly	103	*Broomosey	98
*Trapstock	104	†Handclasp	100
*Backpone	111	*Patriarch	102
Landlord	107	Sun Forward	115
†Pitna	100		

†Rai Parr entry.

FIFTH RACE—The Easton Handicap; purse $1,800; all ages; six furlongs.

*Traffic	109	†Bonnie Pennant	104
Montferrat	110	Adria	109
Prince of Wales	126	Joysmoke	118
By Himself	116	Son Ami	109
Patricia J.	106		

†H. P. Whitney entry.

SIXTH RACE—The Cloverdale; purse $1,500; three-year-olds and upward; one mile and a sixteenth.

Shuffle Along	109	†Daviner	103
†South Wind	103	†Commissioner	106
The Clown	106	Cherry Pie	113
*Star of Gold	106	Harry Baker	109
By Himself	113	All Gone	103
Bumpkin	116	†Crossfire	106
Taps	112		

†Greenbriar Stable entry. †Log Cabin Stud entry.

SEVENTH RACE—Purse $1,500; claiming; three-year-olds and upward; one mile and a sixteenth.

*Glenister II.	112	†Carom	112
*Sir Leonid	109	†Oralite	107
†Highwayman	105	*Dr. O'Mara	105
*Hamadan	100	*Miss Rosedale	109
Hedgefence	110	Kufiya	107
Star Falcon	110		

†Sunnyland Stable and S. Flaherty entry.
*Apprentice allowance claimed.

Fairmount Entries.

By The Associated Press.

FIRST RACE—Purse $1,000; claiming; two-year-olds; five and one-half furlongs.

Coy	108	*Miss Rochester	97
*Miss Winsome	94	*Little Gusher	102
Boots Last	104	*Plain Rock	106
Tromping Today	105	*Capt. G. Foster	110
Secrecy	105	*Am I Early	102
Fast Black	103	*Tormenter	109
*Foretop	103	Eric Lee II	107
*Torch Girl	102	*Fallen Leaf	102
*Hildred Seth	107	*Palolo	105

SECOND RACE—Purse $1,000; claiming; three-year-olds and upward; six furlongs.

Chopsticks	110	Ormesvale	110
Waponoca	108	*Firth of Forth	110
Nerold	101	Son of Fortune	108
Becky Sue	103	*Sunny Maid	98
*Toohoo	105	*Queen of Allah	98
*Judge Dalley	90	*Postmistress	101
*Raymond Dale	99	Sun Rajah	108
Medna	105	*Seclusion	100
*Traprock	103	*Miss Burnett	100

THIRD RACE—Purse $1,000; claiming; three-year-olds and upward; one mile and seventy yards.

Promising Tom	115	*Dr. T. S. Dabney	106
Catesby	111	*William Diggins	104
Peggyhead	111	*Magic Light	98
*Rockford	106	Fadillo	115
*Blended	103	Ted's Plum	108
*Critical Moment	100	The Archer	111
Untried	108	Herby Coles	111

FOURTH RACE—The Lion's Club; $1,000 added; two-year-olds; allowances; six furlongs.

Eugadine	109	Swimble	112
McDonough	115	Crosseo	109
Lamorete	112	Fred Junior	109
McComas	112		

FIFTH RACE—The Highlands; $1,100 added; claiming; fillies and mares; three-year-olds and upward; one mile and seventy yards.

*Grass Maid	101	*Royal Princess	98
*Bargain Day	101	*Sun Fay	106
*Gliding Fox	100		

SIXTH RACE—Purse $1,000; claiming; three-year-olds and upward; five and one-half furlongs.

Don Eduardo	109	Bondark	108
Myrtle Belle	102	*Gloria Quayle	97
Bob Cahill	111	*Gettysburg	100
*Leo Lampe	100	*Forestar	94
Kia	108	*Louisville & Nashville	103
*Chesterbrook	106		
*Hobson	104		

SEVENTH RACE—Purse $1,000; claiming; three-year-olds and upward; one mile and seventy yards.

*Contusion	107	*Repeater	110
*Royal Pearl	110	*Papoose	100
*Jack Knight	99	*Wilmer the Wise	108
Gerget	111	Betsy Boom	108
*Dr. John Kenney	99	Driftwood Blaze	101
Lucky Run	111	Pegnot	110
*Laman	106		
*Chick Bell	103		

*Apprentice allowance claimed.

THE WEEK IN SPORTS

Significant Football Battles Last Saturday—Turnesa's Golf Victory—Interesting Heavyweight Situation—Statistics on the Claiming Rule—A Shorter Baseball Season?

FOOTBALL

The football season has hardly reached its half-way mark, but Saturday's developments were invested with an interest that in some respects marked the climax of the 1928 play. The season can hardly hold anything in store of greater moment to the football world in general than the Yale-Dartmouth game. The ending of the Hanoverians' winning streak will probably go down as the outstanding event of the season.

For the first time since the Green bowed to Cornell in 1923, Dartmouth has tasted defeat. The remarkable record established by Jess Hawley's brilliant forward-passing machines has suffered its first stain, in spite of the fact that the Green is blessed this year with an array of back-field talent unsurpassed in the East. Some will attribute the defeat of Dartmouth to the absence of Oberlander but in Dooley, the Green has a forward passer the equal of the mighty Swede, and a superior all-round performer. Others will find an explanation in the loss of the ends, Tulley and Sage, whose ability to outrace the secondary defense to receive Oberlander's long heaves was largely responsible for Dartmouth's remarkable success with the pass.

Yale Team Finely Coached.

In view of the inferior ilasion maintained between the passer and receivers on Saturday, this would seem more nearly to hit the nail on the head, but the fairest explanation of all is to pay full tribute to the fighting qualities and resourcefulness of a smart, splendidly-coached Yale team that beat Dartmouth with its own most potent weapon.

It had come to be regarded that Hawley's teams had perfected the aerial attack to the most finished stage known in the East. Dartmouth was synonymous for high-class passing. Yet, Yale gained three times as much ground through the air as did Dartmouth and scored both of its touchdowns on passes. Yale had used the pass successfully in the past but never with the brilliancy of conception and execution it did on Saturday.

To stress Yale's superiority overhead does not tell the full story, for the Elis outrushed their opponents through the line by over 100 yards. The Yale forwardds and particularly the ends, Fishwick and Scott, outplayed the Dartmouth line in spite of the fact that Richards and Webster were out with injuries, along with Bruce Caldwell. It is true, that, but for McGonigle's interception of Dooley's pass, Dartmouth might have won the game, but Yale played the better football and deserved the victory.

Princeton Weak in the Line.

Contrasting the showing of Yale with Princeton's against the Navy does not argue for a repetition of last year's victory of the Tiger over the Bulldog. To be beaten by Navy is no disgrace, for Navy Bill Ingram has a line of giants and a half dozen shifty though rather light backs. But the weakness of the Princeton line was so noticeable that it will have to be bolstered considerably if Yale's hard-driving attack is to be stopped.

Princeton teams have started poorly in the past and finished gloriously, as did last year's, with much poorer prospects, so that it is unwise to count the Tiger out. Jake Slagle was on the sidelines Saturday and Roper has so great a wealth of other good ball carriers in Prendergast, Requardt, Ted Williams, Miles, Chandler, Ewing, Graham, Jones and Dunton, in addition to Barrack and Strubing, that it is inconceivable Princeton should not do a lot of scoring if the play in the line can be improved.

Harvard is improving noticebaly. Even in defeat against Holy Cross the Crimson showed a better attack than against Geneva and on Saturday in conquering William and Mary at 27-7, Coach Horween's charges tackled harder, opened up the line better, and forward-passed more skillfully than Harvard has done for several years. New men appeared in the line-up and these changes show that Horween is still experimenting to find his strongest combination.

Pleasing Victory for Cadets.

The victory of Army over the strong Syracuse team was a highly encouraging one for the Cadets. Syracuse followers were confident of success but they did not reckon with the powerful back-field and fighting line of the veteran West Point outfit, nor with the high-class coaching it has received from Captain Biff Jones.

Place New York University among the good elevens. In defeating Tulane 21-0 the charges of Chick Meehan and Joe Schwarzer exceeded the fondest hopes of their following. Columbia's defeat at the hands of Ohio State was not as overwhelming as the score indicates. For the first twenty minutes the Blue and White line stopped the Buckeye attack beautifully, and it was not until Grim, one of the best backs New York has seen or is likely to see this year, was injected into the fray that the tide set against Crowley's team. Columbia needs to cover its passes better and to work more industriously in the open field against such spectacular runners as Grim.

Pennsylvania looks to be a strong championship contender as a result of its crushing victory over Chicago, while Cornell's fumbling and vulnerability to forward passing gave its followers many misgivings. Prospects look bright again at Notre Dame. A team that can beat Penn State 28-0 ought to be pretty fair. Alabama can't be so weak, either, when it defeats Georgia Tech 21-0, and Minnesota should be willing to admit that Yost has some sort of a team at Michigan after taking a 20-0 trimming. California got another bad beating from the Oregon Aggies this time, and probably appreciates more than ever the coaching genius of the late Andy Smith.

TURF

That the present claiming rule in force on courses operated under sanction of the Jockey Club has worked out well during the current racing season, is demonstrated by compilations by Albert Burlen, clerk of the scales on New York tracks.

Since the protest of trainers early in the season, little has been heard in the way of objections to the rule which provides, broadly speaking, that any one may claim any horse out of any claiming race at his enterer price. Up to the close of racing on last Saturday, a total of 193 horses changed hands by the claiming route—an almost insignificant number in view of the thousands of horses that have been running in claiming races in this State for nearly six months.

Total of Claims $653,850.

It should also be pointed out that the total does not represent 193 separate animals, since scores of these horses have been claimed more than once. The plater Pat Calhoun, for instance, has been claimed five times, thus having carried the colors of six different owners this year. The total amount of money involved in these claims was $653,850, a tidy sum when considered as cash in constant circulation but not so impressive when analyzed.

The chief wail against the wide open claiming regulation is that it works a hardship on owners and breeders who bring up a colt, feed, clothe, shoe and educate him, only to have a halter man come along and take him for less than he is worth. It doesn't work out that way, however. Any trainer soon finds out what sort of a two-year-old he has and there is almost unlimited opportunity to test him until he graduates from the maiden class. He is either a stake horse or a plater and if the latter there are now races scheduled in which he may run without being claimed.

Just Plain Selling Platers.

The bulk of the horses claimed on the New York tracks this year have been just plain, cheap, every-day selling platers, without the slightest claim to stake or handicap class. There has been no outstanding instance this year of an attempt to win a selling purse by entering a horse below his real value. Of the total of 193 horses claimed, one went for $3,000, another for $7,500, a third for $7,400 and a fourth for $7,000. Seventeen, including these, were claimed for $6,000 or more. Four more were valued at between $5,000 and $6,000 and eight more between $4,000 and $5,000. In these days a horse worth less than $4,000 is not much horse.

Without the open claiming race big breeders and owners would have few opportunities to dispose of their surplus stock at fair prices. It is demonstrated at practically every auction sale of horses in training that men looking for racing material will not pay the same amount on the block that they will drop in cash into the claiming box.

BASEBALL

Now that another world's series has ended amid rain, cold and shrunken attendance figures, the agitation for a shorter baseball season is being revived. True, the magnates did lop six days off the schedule last Winter, but the opponents of an October world's series are insatiable and demand a series beginning Sept. 25 or thereabouts.

The 1926 series had the same sour ending as its immediate predecessor. The sixth and seventh games ran headlong into the inevitable chill and rain of October. The shortage of customers was alarming. At the last game, with the championship of the world hinging on every play, the crowd was smaller than at many Sunday games in July and August.

There is no serious reason why the world's series should not start on Sept. 25. Reasons advanced by the magnates are more or less trivial. They hold that it is impossible to play 154 games in a shorter space of time because Philadelphia, Boston and Pittsburgh do not have Sunday baseball. This can be overcome by sprinkling the schedule with a few double-headers.

The latest world's series was delayed three days so that the Phillies and Braves might engage in three breathtaking struggles. Both clubs were rapidly going nowhere at all.

It has become increasingly apparent that the major leagues can play 154 games between April 15 and Sept. 22. Nothing would be lost financially, and the baseball clients would be enabled to watch the world's series in warmth and comfort. October and November should be the exclusive property of football.

If the magnates insist on an October series they should rule the radio from their parks. How many customers stayed away from the sixth and seventh games because they could recline at ease and have the world's series brought to their firesides?

George Burns, Cleveland first baseman, was adjudged the most valuable player in the American League. And now George Uhle, his teammate, is asking, What does it profit a pitcher to win twenty-seven games when his name is not even mentioned in the roll of honor? Whether Burns's hitting and fielding won more games than Uhle's pitching is a troublesome question. At any rate, Uhle might have got at least one vote. It is a faulty system that ignores a man like Uhle, yet gives honorable mention to Mellio, Bluege, Todt, Rigney and Zachary.

The hot stove league was mildly entertained during the week by a discussion of what Babe Ruth should draw in salary next year. When the figure of $150,000 was tentatively advanced, Colonel Jacob Ruppert nearly swooned with indignation. Ruth, of course, is worth that figure, but he will never get it. He is not so fortunately situated as Mr. Dempsey, who could hold out three years for his price. Babe is not as well equipped as the Colonel for a financial battle. George Herman must take what he can get, and that probably will not even be a paltry $100,000.

POLO

Polo followers, after a season that had more action than any other one of the past which has been minus an international match between England and the United States, turn now to speculation on the season to come. The promise of a resumption of the historic series between this country and Great Britain in 1927 has not yet become a definite reality, but there is every expectation that next year will see this country's side in action once again in defense of the Westchester Cup.

According to those in polo circles well informed as to the trend of things, the formal challenge of the Britons will arrive as soon as they have ironed out over there certain difficulties in their politics.

The first indications of a challenge for next year carried with them the promise of England's return to the fast fields of India for her players. Then, at midseason, there came intimation of a party in British polo opposed to this scheme and one strong enough to make itself heard.

The showing of Captain C. T. L. Roark, Colonel Wise and Lord Wodehouse on our fields this season was watched with interest. Lord Wodehouse has been classified as a rebel in British polo and the effect of his play, along with that of the others, was to bear out his contention that a far better team than the one of 1924 might have been sent after the trophy.

For a time it appeared that the opponents of the plan had defeated the Indian project, but the latest word has been of a leaning back in this direction.

A Maharajah has contributed sixteen thoroughbred mounts for the expedition and it has become known that a team is now, and has been for some time, practicing together in India as though it had already been selected to come across after the trophy.

If British officers from the Indian army are finally designated the expedition will have more of a backing than any for years. India, native and British, will be very much back of the players and the vast wealth of some of the native rulers will be used in the mounting and financing of the expedition.

GOLF

Thanks to the efforts of J. J. Lannin, whose shift from baseball to golf was golf's gain and baseball's loss, a new tournament has been added to the year's schedule. Ordinarily the addition of another event to an already crowded season brings no joy to those whose business it is to attend all of them. This one, however, the Metropolitan Section of the P. G. A. Championship, is an exception. It is destined to have a great future and may, within a year or so, supplant the Metropolitan Open Championship as the leading event of the year, locally.

The first championship was certainly packed with surprises, the star talent of the district going down in the early rounds and leaving for the finals, a golfer who has hitherto accomplished little in a competitive golfing way. In some quarters the survival of Joe Sylvester, St. Albans professional, was cited as an example of weakness in the method of running the event. It was argued that a seeded draw would have prevented such a thing.

Sylvester Showed Good Golf.

Such a criticism seems to be a bit unfair to Sylvester and fails to give credit to one who richly deserves credit for the things he did. The St. Albans professional, while lacking the reputation of men like Smith, Sarazen, Barnes, Farrell, Klein, Turnesa, Diegel and others, has made no effort to gain such a reputation. He is essentially a golf club professional as opposed to the playing type. That shouldn't hinder him from getting somewhere. No one, even if the draw was seeded, ought to be called upon to do any more than Sylvester did in defeating Klein and Cruickshank in one day.

In the final round, Sylvester deported himself more than surprisingly well, so well indeed that Turnesa, one of the acknowledged stars, had to travel at top speed to win. It is doubtful whether any one could have stood up against Turnesa's withering fire of pars and birdies any better than did the St. Albans professional. It was a fine victory for Turnesa, the first really big tournament he has ever gained, and it ought to give him confidence, the lack of which is all that has held him back in the past.

Salisbury to Seek the Open.

Incidentally, it is an open secret that Salisbury is casting eyes on the 1928 open championship, and it is a safe bet that if the professionals have anything to say in the matter it is there that the championship will go. No one has evidenced a keener interest in the professionals than Mr. Lannin, who has now placed his entire plant, course, clubhouse and hotel, at their disposal for four professional tournaments during the year.

The No. 4 course, on which the P. G. A. events were played, is a new one, but one that is wonderfully well designed for a championship. All it requires is a little more grass and with nearly 200 acres of land in the tract there is nothing to prevent meeting this requirement. In addition to its other qualities, the course is laid out with an eye toward accommodating large galleries, thus minimizing the interference that has caused criticism of Worcester and Scioto, where the last two championships were played.

BOXING

The heavyweight situation in boxing holds an interest now that has not been associated in such satisfactory degree with the class in the past seven years. Almost overnight this unfamiliar condition followed the battle between Jack Sharkey and Harry Willis. Sharkey loosened up the class generally. Where heretofore there appeared only one match of any great importance, there now loom four major matches—a return bout between champion Gene Tunney and ex-Champion Jack Dempsey, a meeting between Tunney and Sharkey for the title; a bout between Dempsey and Sharkey, and an encounter between Dempsey and Willis. These are the four major matches which are what the fan terms "naturals." Add to this the activities of Monte Munn, Arthur DeKuh, Harry Persson and perhaps Franz Diener, and off-hand there appears enough heavyweight boxing for the immediate future to make this season notable.

Right now the outlook is for a return meeting between Tunney and Dempsey. But Dempsey must first satisfy himself and the fight public that he merits the traditional second chance. The real interest will come only through a competitive campaign by Dempsey, and the former champion is looking forward to just such a campaign.

On this campaign hinge the other heavyweight fight possibilities. Dempsey and Willis now would draw a tremendous gate, reverses by the principals notwithstanding. There would be keen interest in the question of whether Dempsey or Willis is the better.

A bout between Dempsey and Sharkey would be equally interesting and be of utmost importance in the campaign which has a title bout next Summer as its objective. Sharkey now is the leading challenger for the title. He fought his way to this recognition when he so artistically beat Willis. That the fight was won by Sharkey on a foul makes not the slightest difference. The opinion holds that this disqualification for indisputable infractions of the rules only saved Willis from a more thorough beating and perhaps a knockout.

BILLIARDS

Active preparation has begun for championships in two different branches of billiards. The first down for decision is the pocket billiard tournament, scheduled to be held next month, which will bring together the ten outstanding players. The competition at this style of billiards has been unusually keen during the past season and should result in some exceptional playing.

The second title event will be at 18.2 balkline, with Willie Hoppe, long identified with this style of game, as one of the entertainers. This time, however, Hoppe is appearing in the rôle of challenger. Eric Hagenlacher of Germany is the defending champion. It would not be surprising to see Hoppe enter this tournament a favorite, as he rates far above the present champion as a competitive player.

While the balkline and pocket billiard stars are tuning up for action there are signs of life among the three-cushion headliners. It now seems likely that the first championship match will be held next February, with Otto Reiselt defending his title against Johnny Layton. It has been ruled definitely that Hoppe cannot compete for the three-cushion crown until after Layton gets his chance.

There has been more action in billiards this season than in the last ten years, billiard leaders have noted. More young players have taken up the cue, and this is evidence enough, it is said, that the drive is on to produce players to take the place of Hoppe, Schaefer and Cochran when they are forced to retire.

HUDKINS TO ARRIVE IN CITY TOMORROW

Nebraskan Will Train Here for Bout With McGraw in the Garden Oct. 29.

RICKARD TO SEE DEMPSEY

Promoter, Back Tomorrow, May Match Former Champion With Persson for Indoor Fight.

By JAMES P. DAWSON.

Ace Hudkins is coming to town tomorrow on fighting bent. The Nebraska Wildcat is expected here at that time to start training for a return bout with Philly McGraw, Detroit's Greek lightweight. The lads have been matched for Madison Square Garden on Oct. 29, and their bout is scheduled for twelve rounds.

Hudkins and McGraw will fight at 140 pounds. Spug Meyers, Iowa lightweight in the Hudkins stable, is to tackle Sid Barbarian, Detroit Armenian, in a ten-round bout on the same card. Another ten-round bout and two four-round events are being arranged by Matchmaker Jess McMahon.

Hudkins and McGraw are expected to furnish one of the most exciting contests on the Garden's program for the current indoor season. The stalling tactics of Hudkins and the speedy, tirelessly active style of McGraw, promise a spectacular struggle. Added to this is the fact that the match will bring Hudkins into the ring nearer his natural fighting weight than he has been in any other ring appearance here.

The battle, witnessing the first effort of Hudkins with Bill Duffy interested in his management, will also witness the first bout in Hudkins's career here as a junior welterweight. In signing the contracts for the bout yesterday Duffy insisted on the weight notch of 140 pounds, having convinced himself that Hudkins impairs his natural strength reducing to 135 pounds or near that figure.

Experienced in the direction and training of fighters, and with a confidence that Hudkins at a natural weight will make a sensational fighter, Duffy has determined that in the future the Omaha lad will ignore the lightweight ranks and go after the junior welterweights.

Paddy Mullins, manager of McGraw accepted the match last week, eager for the bout as a medium for having McGraw avenge a defeat he suffered in a previous match with Hudkins.

Tex Rickard gets back tomorrow from his honeymoon, to face the task of whipping into shape some important cards for the Garden this year. The first bout Rickard will tackle will be an encounter for Jack Sharkey, Boston heavyweight, who battered Harry Wills through their bout last week at Ebbets Field. Sharkey wants to fight Gene Tunney next Summer for the heavyweight title and in an effort to impress Rickard and local fight fans that he is worthy of the title chance he consented, through his manager, Johnny Buckley, to meet any three men Rickard selects.

Jack Dempsey, too, is seeking a Garden engagement, and it is expected that Rickard tomorrow will enter into negotiations for the former heavyweight champion to tackle Harry Persson, Swedish heavyweight, in the Garden in January.

Manager Buckley plans tomorrow to visit the State Athletic Commission and present a challenge from Jack Sharkey to Gene Tunney. By this gesture Buckley hopes to establish Sharkey officially as the outstanding challenger for the title.

Dundee Mike McTigue, former world's light-heavyweight champion, who is now getting along on whatever distinction accrues through his possession of the Canadian light-heavyweight title and the Irish heavyweight championship, yesterday issued a defi to Jack Sharkey. In his communication McTigue expresses his willingness to sign with Jess McMahon immediately for a bout between himself and the Boston lad, and expresses confidence in his ability to conquer the man who tamed the Brown Panther.

Carl Carter has an ambition. The Cuban heavyweight wants to battle his way to the position of foremost challenger for the heavyweight title, to replace Harry Willis. As a beginner on this long road Carter is confident he will beat Monte Munn, Nebraskan, when they clash in one of the feature ten-round bouts Friday night at the Garden. The Garden card has another ambitious youngster as one of its participants. He is Jim Maloney, Boston heavyweight, who battles Arthur DeKuh, Italian favorite, in the final ten-round battle. Maloney wants to get a match here against Jack Sharkey and is hopeful of establishing his claim to this match by beating DeKuh. Jack DeMave is to face Roberto Delfino, South American, and Pat McCarthy will tackle Yale Okun in two other ten-round bouts.

Unusual interest is reported in the return bout between Sammy Dorfman, east side featherweight, and Lew Hurley, Harlem favorite, which is to be the feature six-round event tomorrow night at the Pioneer A. C. Lew Kersch, another east sider, and Jose Lombardo, Panama scrapper, are down for the semi-final. Three other six-round bouts and a four-round preliminary complete the card.

Maple Heights Entries.

By The Associated Press.

FIRST RACE—Purse $800; claiming; three-year-olds and upward; five and one-half furlongs.

*Crestwood Boy	97	Rapid Day	100

Opportunities In Convertible Bonds

CONVERTIBLE bonds of sound corporations have enjoyed an excellent record.

Securities of this type possess a high degree of safety and at the same time carry a conversion privilege which frequently means substantial profits for the holder.

Our long experience in the investment field should be helpful to you in the selection of securities of this type.

Write for suggestions contained in our letter No. 1666

Spencer Trask & Co.
25 Broad Street, New York
ALBANY BOSTON CHICAGO PROVIDENCE PHILADELPHIA
Members New York and Chicago Stock Exchanges

THE NATIONAL CITY COMPANY BUILDING NEW YORK

Putting Your Dollars to Work

Our recent booklet of this title discusses briefly the fundamentals of a sound bond investment policy.

Ask for a copy

The National City Company
Main Office: National City Bank Building
Uptown Office: 42nd St. & Madison Ave.

Seaboard Air Line Railway Company

First Lien Equipment Trust 4½% Gold Certificates
SERIES "T"
Due Serially
April 1928 to 1940
To be issued under the "Philadelphia Plan"

PRICES
1928 to yield 4.75%
1929 to yield 4.80%
1932 to yield 4.90%
1933-36 to yield 4.95%
1937-40 to yield 4.90%

Complete information on request.

Estabrook & Co.
FOUNDED 1851
Members { New York Stock Exchange / Boston Stock Exchange
24 Broad St. New York
Telephone Hanover 1700

Non-Callable

A bond which is non-callable prior to maturity enables an investor to make a definite investment plan and, of even greater importance, it removes the possibility of his capital being unexpectedly returned to him for reinvestment at a time when money rates are low. The non-callable feature of Canadian Provincial and Municipal bonds merits your consideration.

Ask for Circular T-1018

Wood, Gundy & Co.
Incorporated
14 Wall St., New York
Toronto Montreal Winnipeg London, Eng.

We Recommend

West Penn Power Company
First Mtge. 5% Bonds
Due 1956

Secured by a first mortgage on all fixed property, rights and franchises now owned by the Company.

Price: 100½ and Interest

Circular upon request

H.D. Waldridge Company
Inc.
Fourteen Wall Street
New York City
Telephone Rector 4900

FINANCIAL MARKETS

Aftermath of Wall Street Readjustment—The Business Future —Cotton Trade's Problems.

Failure of last week's stock market to maintain its brief recovery, after a decline in which prices had fallen ten points on the average in as many days, very naturally caused Wall Street to resume conjecture as to whether, after all, the Stock Exchange might not be foreshadowing a check to industrial activity. Except for the recurrent and not unfamiliar uncertainty in the motor-car industry, it cannot be said that any tangible evidence presents itself to that effect. It is at least conceivable that such evidence may come later. But the action of this October's stock market has also occasioned another inference, of reassuring character.

It will be remembered that, when the story of 1925 was told in retrospect nine or ten months ago, gratification at the sound and careful methods pursued in general trade was greatly tempered by misgiving over the character of the year's speculation in stocks and real estate. The course of those two markets had been such as at least to suggest that the opportunities which our huge surplus gold reserve opened for credit inflation, but which merchants and producers had rejected, had been seized with proportionately greater recklessness in the "land boom" and on Wall Street. An uneasy feeling undoubtedly resulted, that the extravagant use of easy credit in those two directions might portend relaxation of the prudent attitude of industry.

This month's occurrences, following the check to the land speculation and last Spring's drastic readjustment on the stock market, gives a different color to the picture. That is true of the Stock Exchange particularly, where refusal of the outside public to follow professional Wall Street into another Autumn orgie of speculation, and consequent enforced return to normal conditions on the market, show an altered spirit. They encourage belief that something like conservatism prevails, even in that erratic market.

It is still full early to determine how far that attitude results from the still vivid remembrance of 1920 and 1921, and how far it indicates the financial public's doubts of continuing trade expansion or of the slow but continuous decline in prices. For the "commodity index number" to have fallen 6 per cent. since last November and 3 per cent. even as compared with this month of 1924, was at least an unusual incident in a period of the highest prosperity. Some highly practical business men, it is true, have actually reversed the usual inference.

The argument that active trade and increasing business profits had occurred because of, not in spite of, the progressive lowering of prices to consumers, has been heard in quarters whose judgment is entitled to respect. Nevertheless, the action of prices, in the face of a quite unprecedented demand for goods, has probably puzzled the financial public. Sometimes, it raises the question, whether our producing facilities are not so far ahead even of maximum potential demand that actual decrease in consumption, from whatever cause, might create a troublesome position.

This is undoubtedly one of our economic problems for the longer future. It becomes an obvious and immediate problem in such industries as cotton, in which adjustment of production to consumption is a matter of another twelvemonth. It is perfectly natural that a situation should cause uneasiness in which a staple product, the main recourse of so great a section of the country, should have fallen to the pre-war price and therefore, to many producers, below the actual cost of raising it.

But even with cotton there is another side to the situation. Experience teaches that when a commodity is selling for less than cost of production it cannot long remain at such a price. From that knowledge it results that consumers will buy and use the product with greatly increased freedom. Home and foreign spinners who may have hesitated to buy their raw material on a constantly declining market are apt to change their policy when the end of the decline appears to have been reached. That they had already done so was indicated by last week's Census Bureau returns of cotton consumption in September. They showed the month's actual takings, by both home and foreign spinners, to have exceeded very largely the purchases made in the corresponding month of any other year on record.

Cotton houses of long experience are also pointing out that probably half even of the present record-breaking crop has already been sold by the producers; that the fall in price has made it possible to "carry" with the same amount of money 30 per cent. more cotton than could have been handled at the price of a month ago, and that therefore neither producer nor middleman is likely hereafter to force the market. Back of all these immediate practical considerations stands the record of the movement of cotton's price after every previous period with an unremunerative market. A "spot price" of 7¼ cents a pound in December, 1914, followed by 20⅞ cents in November, 1916, and 43¾ in July, 1920; a fall to 11¼ cents in February, 1921, yet a rise to 26⅜ in November, 1922, and 37⅝ in December, 1923, are not a chronicle of uninterrupted hardship.

BANK OF ENGLAND'S GOLD.

£400,000 Withdrawn Last Week and None Taken In.

Special Cable to THE NEW YORK TIMES.

LONDON, Oct. 17.—No gold was received by the Bank of England during the last calendar week. Withdrawals amounted to £400,000. Of this amount, £345,000 was in bars with an unstated destination.

Switzerland took £25,000 in gold sovereigns, Spain £5,000 and Holland £25,000.

NEW YORK STOCK EXCHANGE

WEEK ENDED OCTOBER 16, 1926.

	Last Week.	Year to Date.
Total sales	8,332,617	358,951,161
Same period a year ago	11,025,759	353,859,973

	Last Week. High.	Low.	Year to Date. High.	Low.
Average price 50 stocks	132.99	127.99	139.16	109.68
Same period a year ago	129.18	126.48	129.18	101.16

1926 High.	Low.	Sales.	Stock and Dividend Rate.	High.	Low.	Last.	Net Chge.
98	70¾	2,300	ABITIBI P & PAP (4)	91	83	88	— 3½
28	9½	900	Adams Express (6)	20	11⅝	x11⅝	— 4½
22	10	4,800	Advance Rumely	19½	16¾	17	+ 1
65¾	48¼	2,300	Do pf (3)	55½	52	55½	+ 1½
9	6¾	3,900	Ahumada Lead (†1)	6¾	6¾	6¾	..
145⅞	107¼	4,600	Air Reduction (16)	133	127¾	128	— ½
16	7½	4,600	Ajax Rubber	8	7¾	7⅞	— ⅛
2	⅞	800	Alaska Juneau	1	1	1	..
220	202¼	9	Albany & Susq (†11)				
			odd lot	208½	208½	208½	—
158	121	100	All Amer Cables (7)	142	142	142	
147	106	153,400	Allied Chem & Dye(4)	135½	123¾	x126	— 5¼
122¼	113¾	100	Do pf (7)	120¾	120¾	120¾	+ ¼
94⅞	78¼	7,000	Allis-Chalmers Mfg(6)	89½	84¾	85¼	— 1½
110¼	105	200	Do pf (7)	109½	106½	106½	+ 1½
22½	15¾	2,000	Amalgamated Leather	17	15¾	15¾	— 2
115	102	900	Do pf	106	105	105	+ 1
32⅞	24¼	7,400	Amerada Corp (2)	29⅝	27¼	x28¼	— ⅜
34⅝	9	10,800	Am Agricul Chemical	14	9	10¾	+ ¾
96¾	40¼	14,800	Do pf	46¾	40¼	41	— 5¾
43⅞	34⅝	2,700	Am Bank Note (1.60)	43	41	42⅞	+ 1⅝
38⅜	20½	600	Am Beet Sugar	22⅜	21¼	22¾	+ 1¼
83	56	100	Do pf	57½	57¼	57½	+ 1½
34⅛	16	3,600	Am Bosch Magneto	16¾	15⅞	15⅞	— 1
180	110	1,500	Am Br Sh & Fdry (6)	139½	128	127¼	— 2¾
50	30¼	8,100	Am Br Roy Elec (2)	40¾	37	x37⅜	— 1¾
97¼	86½	200	Do pf (7)	96	95½	96	+ ¼
63¾	38⅞	129,200	Am Can (2)	50¾	47¾	47¾	— 2⅜
126½	121	300	Do pf (7)	124½	123	123	— 1¼
114⅞	81¼	1,700	Am Car & Fdry (6)	92½	86	88	— 3½
122¾	120½	200	Do pf (7)	125	120¼	120¼	— 4¾
30¾	23¾	300	Am Chain, Class A (2)	24⅝	24¼	24¼	— ⅜
51	31	1,400	Am Chicle (3)	34½	31	33	— ⅞
47¼	28	500	Do ctfs (3)	35	28	32½	+ 4
97	89½	100	Do pr pf (7)	90	90	90	+ ¾
10¾	4¾	3,400	Am Druggists Syn	9	8¾	8¾	— ⅛
140	105½	900	Am Express (6)	123½	120	120	— 3
42⅜	14¾	5,500	Am & Foreign Power	16	15	15¾	..
88	79	3,400	Do pf (7)	87	83¾	87	+ 3
17¼	7	400	Am Hide & Leather	7¼	7¼	7¼	..
67⅞	33½	100	Do pf	42	42	42	— 2
245	93⅝	1,000	Am Home Prod (2.40)	257	241½	255	+ 7
136	109	2,300	Am Ice (†10)	121¼	120	121¼	+ ¾
86¾	82½	100	Do pf (6)	82½	82½	82½	— ⅛
46⅜	31¾	9,900	Am International	37¾	35⅝	36	— ¼
15⅞	13¼	2,000	Am La Fr Eng (1)	13⅝	13¼	13¼	— ⅛
52⅞	28¼	5,000	Am Linseed	32¾	29¼	29¾	— 3⅞
87	38¾	1,600	Do pf (7)	70¾	69	69	— 1½
119½	90¼	10,200	Am Locomotive (8)	108¾	106	103	— 4
120½	114	200	Do pf (7)	118	117¾	117¾	— ¼
80¾	65¼	2,900	Am Machine & Fdry	71½	69¾	69	— 2
122	114	200	Do pf (7)	121	120	120	— ¼
57¾	46¾	1,200	Am Metal (4)	48	46¾	48	+ ¾
100	98½	200	Am Piano pf (7)	99¾	99¾	99¾	— ¼
72¾	50¾	9,300	Am Pow & Lt (gl)	64⅞	61	61½	— 1½
122¾	101¼	4,200	Am Radiator (4)	115	111¼	111¾	— 2¼
84¾	77⅜	300	Am Rwy Express (6)	80½	80	80	— 2½
87⅜	42	3,100	Am Safety Razor (3)	68¾	64	64½	— 2
11⅞	5½	2,800	Am Ship & Com	7⅞	7	7	— ⅛
152	106¾	57,500	Am Sm & Ref (8)	134⅞	125¼	x126¾	— 1⅞
120¼	112⅞	1,200	Do pf (7)	120	119¾	120	..
165	121¾	600	Am Snuff (12)	125	125	123	— 3½
47	40	4,100	Am Sug Rfries (3)	42⅝	42	42	— ⅞
82¾	65¼	9,500	Am Sugar Ref (5)	75¾	72	73¼	— ⅜
108	100	400	Do pf (7)	103¾	102¾	102¾	— ⅛
40	29¼	7,500	Am Sumatra Tobacco	36⅞	34½	35	— ⅞
41¼	25½	100	Am Tel & Cable (5)	30½	30¼	30½	..
157¾	136¾	10,200	Am Tel & Tel (9)	146	144¾	146	+ 1
124¾	111⅝	4,900	Am Tobacco (8)	120¾	117¾	119	— ¾
134	110¼	4,800	Do Class B (8)	120	116¾	118⅞	— ¾
113	106½	100	Do pf (6)	110¾	110¾	110¾	— ¼
135	11¼	400	Am Type F'ders (8)	116	115¾	115¾	— ¼
110	102¼	300	Do pf (7)	103	103	103	— ¼
70	43½	10,100	Am W Wk & El(cl.20)	54¼	50	51	— 2
106¾	101½	100	Do 1st pf (7)	103¾	103¾	103¾	— 2¼
42⅞	19	5,500	Am Woolen	30	27¼	27¾	— ⅞
89¾	66	1,100	Amer Woolen pf (7)	81¼	78¾	80¾	+ 1½
2	⅝	900	Amer Writ Paper pf	1	⅞	1	— ⅛
45⅞	20	14,400	Amer Zinc, L & S pf	34⅞	30	30¼	— 1½
51⅞	41½	23,100	Anaconda Copper (3)	49¼	46¾	x47⅞	— 1⅞
44⅝	34½	300	Archer Dan Midland	39½	39	39¾	— ¼
108	100	100	Do pf (7)	103	103	103	+ 3
97⅞	90½	300	Arm & Co pf Del (7)	93¾	93¾	93¾	— ⅝
25½	13¾	5,800	Arm & Co of Ill, Cl A	15⅞	14¾	14¾	— ⅝
17	5⅝	2,200	Do Cl B	8¾	8	8	— ¼
31⅜	18	600	Arnold Constable & Co	22¾	21	21	— 1
63¾	46¾	200	Artloom (2)	51	51	51	— 1
23⅜	19½	100	Art Metal Constr (1)	23¼	23¼	23¼	+ ¼
54⅞	37¾	3,800	Asso Dry Goods (2½)	41⅞	39¾	x40⅞	+ 1¼
102¾	96		Do 1st pf (6)	100	100	100	— ¼
59¾	44¾	1,000	Associated Oil (12.80)	50	50	50	— 1
161	122	93,900	Atch, Top & S Fe (7)	147⅝	142	143	— 1
100	94½	1,300	Do pf (5)	96¾	96¾	96¾	..
10	1	5,200	Atl, Birm & Atl	1¾	1	1	— ⅛
262¼	181¾	16,800	Atl Coast L (19⅓)	200¾	189	190	— 9¼
68⅝	29	6,800	Atl Gulf & W Indies	31½	29	30	— 1⅞
56¾	34½	700	Do pf	45¾	24¼	34½	— 1⅞
128¾	97	23,600	Atl Refining	120	116	116	— 2¾
61	54	500	Atlas Powder (4)	59⅜	59	59¾	+ ¼
17½	8⅝	600	Atlas Tack	8¾	8⅝	8⅝	— ⅛
28	8	1,300	Austin Nichols	9¾	9¼	9¾	— ⅛
93	57	100	Do pf (7)	66	66	66	— 2
2¼	½	10,700	Auto Knitter Hosiery	⅝	⅝	¾	— ⅛
136½	92¾	58,600	BALDWIN LOCO (7)	119¾	113¾	114¾	— 2¾
114	105	400	Do pf (7)	112	111	112	— 2
109⅝	83½	46,100	Balt & Ohio (6)	103¼	100	x100⅝	— ¼
73⅞	67½	600	Do pf (4)	73¾	72¾	73¾	— ⅛
46	33	1,000	Bangor & Aroos (3)	40¾	40	40	— 4½
57¾	40	400	Barnet Leather	47½	43	43	— 4½
33⅝	23½	8,800	Barnsdall Cl A (2)	26⅞	25¾	25¾	— ⅝
29¾	23	1,200	Do Cl B (2)	24¾	24	24	— ⅛
50¾	39	600	Bayuk Cigars	47¾	46¾	47¼	+ 1½
102	98	200	Do 1st pf (7)	100	100	100	— ¼
71½	62½	1,000	Beechnut Packing (13)	56	54¾	54¾	— 2
36⅞	27¾	1,600	Belding-Hem (3)	30¼	29	29¾	— ⅞
51⅜	37¾	23,700	Bethlehem Steel	47	44¾	44¾	— 1
105	99	2,300	Do pf (7)	103¾	102½	103½	— 1
35	28	800	Bloomingdale Bros	31½	31½	31½	— ⅜
5⅜	4¼	200	Booth Fisheries	5	4¾	5	— ⅛
51¾	34¾	300	Do 1st pf	36	34¾	36	+ ½
41¾	20	500	Botany C Mills, Cl A	23	23	23	..
37½	25	4,300	Briggs Mfg (3)	28⅝	26¾	x27⅝	— ½
3	½	100	British Empire Steel	⅞	⅞	⅞	— ⅛
27	9¾	100	Do 1st pf	9¾	9¾	9¾	— ⅛
163	133	4,700	Brklyn Edison, Inc (8)	153	148½	148½	— 2¾
69¼	54½	4,800	Brklyn Man Transit (4)	60¼	58⅜	58¾	— 2⅛
89⅞	78	500	Do pf (6)	83	83	83	— ¼
97½	68	3,700	Brklyn Un Gas (†11)	92	89¾	89¾	— 1
48⅜	29¼	3,000	Brown Shoe (2)	34¼	33	34½	+ 1⅛
39⅞	24½	2,100	Brunswick Balke, Col	34⅛	32⅜	33½	— ⅝
17⅜	8½	3,600	Brunswick T & R Sec	15	13⅜	13½	..
144	121	600	Burns Bros, Cl A (10)	135	133	133	— 2½
44	29⅞	900	Do Cl B (2)	38	32⅝	33	— ⅝
117⅞	77¾	2,000	Burroughs Add M (14)	110	105	105	— 7
34½	16¾	2,400	Bush Terminal	26¼	24	24	— 2¾
93	86	200	Do debenture (7)	91¾	91	91¾	+ ⅜
6¾	4½	1,400	Butte Copper & Zinc	5	4¾	4¾	— ⅛
16¼	7¼	4,600	Butte & Superior (2)	11¾	9¾	10¼	+ ⅛
71	17⅝	6,500	Butterick Co	59	57	58½	+ 1⅞
41⅝	28	1,800	Byers (A M)	37⅜	31	35	— 3¾
101	99½	100	Do pf (7)	101	101	101	+ 1½
90	53	2,900	By-Products Coke (2)	72½	70¾	70¾	— 1½
74⅞	66¼	4,400	CALIF PACKING (4)	67⅜	66½	66¾	— 1
35⅝	29¾	26,300	California Pet (2)	30¾	29¾	30¾	..
2⅝	1⅞	4,100	Callahan Zinc & Lead	2	1⅞	1⅞	— ⅛
73⅝	55¾	3,200	Calumet & Ariz (6)	67¾	65¾	65¾	— 1½
18½	13¾	4,800	Calumet & Hecla (1½)	16⅞	16	16½	— ⅜
49	34¾	12,700	Can Dry Gin A (c2½)	39¾	34¾	35	— 2½
60	55½	100	Can South (3), odd l	60	60	60	..
165⅜	146¾	2,900	Canadian Pacific (10)	163⅜	161½	161⅜	— 1
176	62½	17,400	Case (J I) Thr Mch	172½	161	162	— 3½
118½	96	1,200	Do pf (7)	111¾	110¾	110¾	— 1
33¼	29¾	1,800	Central Alloy Stl (2)	31	29¾	29¾	— 1½
106½	106½		Do pf (7)	106½	106½	106½	— ¼
20¼	7½	2,600	Central Leather Co	8¾	8	8	— ⅛
68⅜	43¾	7,400	Do pf	57⅝	53¾	53¾	— 3⅞
305	240	200	Cent RR of N J (112)	280	280	280	— 17
32½	12⅝	100	Century Ribbon Mills	14	14	14	— ¼
73½	57½	7,800	Cerro de Pasco Cop(4)	65	63	x63	+ ¾
49½	36¾	2,800	Certain-Teed Prod (4)	42¾	41	41	— 1¼
106	100	100	Do 1st pf (7)	105	105	105	— 1½
100	90	100	Do 2d pf (7)	98¾	98¼	98¾	— ¼
26	11⅜	1,000	Chandler Cleve Mot	13	12½	12¾	..
45¾	28	1,200	Do pf (4)	29½	28½	28½	— ¾
178⅝	112	212,500	Ches & Ohio (†12)	175¾	160½	167¾	+ 4¼
11⅝	4¼	1,700	Chicago & Alton	5⅝	5¼	5¼	— ⅛
15⅝	6¾	1,000	Do pf	7¾	7¾	7¾	— ⅛
51⅝	36½	400	Chi & Eastern Ill pf	44	42¾	43½	+ 1½
12¾	7¾	4,500	Chicago Gt Western	9¾	8	8	— ⅛
31⅝	16¾	18,000	Do pf	26	23¼	23¾	— 2
14½	9	5,900	Chi, Milw & St Paul	10¾	9¾	10	— ¼
14	8¼	3,900	Do ctfs of deposit	9¾	9¾	9¾	— ⅛
24	14⅞	2,500	Do pf	19	17⅞	18	— ¼
23⅜	14	3,600	Do pf ctfs of dep	18½	17¾	17⅞	— ¼
83⅜	65¼	13,900	Chi & Northwn (4)	76½	74	74	— 2¼
126½	118¾	300	Do pf (7)	125½	123¼	123¾	— ¾
120	94½	300	Chicago Pneu Tool (5)	108	107	x107	— 1
68¾	40¾	34,800	Chi, Rock Is & Pac	64⅝	60¼	61⅜	— ¾
105	96	1,000	Do pf (7)	104¾	104¾	104¾	— ¼
92⅜	83¼	300	Do pf (6)	92	91	91	— ¼
66⅞	45⅞	1,500	Childs Co (12.40)	49¾	46¾	47	— 2⅜
36⅝	30	10,300	Chile Copper (2½)	32⅝	31⅝	32	..
25½	16	200	Chino Copper	24⅞	24¾	24¾	— ⅛
63¾	29¼	1,500	Christie Brown (1.20)	30¾	29½	x29½	— 1⅛
54⅞	28¾	105,400	Chrysler Corp (3)	35⅞	32	33¾	— 1½
108	93	900	Do pf (8)	101	100¼	100¾	— ¼
70¾	70⅜	55	Clev & Pitts (3½), o l	71½	71½	71½	..
65¾	60½	900	Cluett, Peabody (5)	63½	62¾	63	— ¼
116	103½	100	Do pf (7)	114	114	114	— ½
165	128	50,900	Coca-Cola (7)	150	143¾	147¾	— 2½
59¾	34¾	2,900	Colins & Aikman (4)	58¾	56	x57	— 1½
119	95¾	400	Do pf (7)	116	115	x115	— 1½
48⅜	27⅜	17,300	Colorado Fuel & Iron	44⅜	41¼	41¼	— 2¾
112	110	100	Do pf (8)	112	112	112	— 1
96¾	52	7,500	Colorado Southern	96¾	82	88	— 6
74	62	1,000	Do 1st pf (4)	74	70¼	74	— 2½
90	63½	12,500	Columbia G & E (5)	84¾	80¾	83	— 2¾
33⅜	20	21,200	Do ctfs (5)	83⅜	79	82¾	+ 2¾
115⅞	111⅜	100	Do pf (7)	114½	114¼	114½	..
69⅞	55⅜	3,800	Columbian Carbon (4)	64⅞	61¾	x61¾	— 1¾
47⅞	20	8,200	Commercial Credit (2)	25⅞	20	22¾	— ½
94⅞	90	500	Do 1st pf (6½)	92	91	91	— ½
28¼	22¾	200	Do pf (1¾)	24	23	24	+ 1
27¾	23¼	200	Do pf B (2)	24½	24	24½	+ ⅛
100	89	200	Commil Inv Tr pf (6½)	92	91	91	— ¼
204¾	118¾	17,300	Coml Solvents, B (8)	189¼	176½	178	— 6¼
29⅜	12⅝	40,300	Congoleum-Nairn	23½	20¾	20⅞	— 1¾
53	40¼	14,100	Congress Cigar (3)	48	46	46	— 2
81	45⅞	30,300	Consolidated Cigar (7)	78	67⅜	69¾	— 5
6½	1¾	3,500	Cons Distributors	2¾	2¾	2¾	..
115⅜	87	58,900	Cons Gas (5)	105½	101½	102¾	— 2
9¾	1¾	39,800	Cons Textile	3½	2¾	3	— ¼
61	56½	18,200	Contl Baking, Cl A (8)	62¾	58	59	— 2¾
17¼	7¾	28,900	Do Cl B	9¾	8¾	8¾	+ ⅛
99½	87	1,900	Do pf (8)	89¾	89¾	89	+ 2
82½	70	8,200	Contl Can (†6)	71¾	71¼	71¾	— ¼
144¾	122¾	3,600	Contl Insurance (6)	132	131	131	— 1½
13	9⅞	9,000	Contl Motors (80c)	11	10¼	x10¾	+ ¼
48¾	35⅜	31,500	Corn Prod Ref (12½)	46¾	44¼	44½	— 1½
129½	122½	300	Do pf (7)	126	124½	124½	..
129½	122½	50	Do pf (7) odd lot	124¾	124½	124¾	..
60¾	44¾	700	Coty (4)	53	51¼	53	+ 1
98½	95½	100	Crown Willamette Pap Pf pf (7)	96½	96¼	96½	— 2½
63	20	100	Crex Carpet	22	22	22	— ½
81½	64	800	Crucible Steel (5)	70	68	x70	..
102	96	200	Do pf (7)	100	100	100	..
11¼	8⅝	1,100	Cuba Cane Sugar	9⅝	9	9¼	+ ⅛
49⅜	35⅞	2,800	Do pf	43⅝	41¼	42	— 1½
53⅜	30⅞	3,300	Cuba Company (4)	31½	30¾	30¾	— ⅝
30⅝	20¼	1,000	Cuban Amer Sugar (1)	24¼	24	24¼	— ⅛
104	97½		Do pf (7)	102	102	102	— 1
19¾	15¾	100	Cuban Domin Sugar	17	17	17	— ¼
110¾	76	1,500	Cudahy Packing (8)	101¾	100¼	101	— 1
105⅞	77¼	800	Cushman's Sons (3)	90½	86¾	90¾	— ⅝

1926 High.	Low.	Sales.	Stock and Dividend Rate.	High.	Low.	Last.	Net Chge.
46⅝	25¾	14,800	DAVISON CHEMI	39	35¾	36¼	— ⅛
29½	27½		Do Beers Mines (a2.91)	28¾	28¾	28¾	— ⅜
183½	150¼	6,000	Del & Hudson (9)	173½	166½	169	— 1
153½	129	4,900	Del, Lack & West (†7)	142¾	139¼	139¾	— 1¾
47	37¼	200	Denver&Rio G West pf	40	40	40	..
141¼	123¾	3,000	Detroit, Edison (8)	138	137¼	137½	— ¾
104⅞	31	700	Devoe & R, Cl A (2.40)	34¼	32⅝	32⅝	— 1⅜
47¼	21¼	61,800	Dodge Bros, Class A	24¾	22⅞	23¼	— ⅝
90	79⅞	6,800	Do pf (7)	82¼	80	81½	— ¾
20	9	8,200	Dome Mines (2)	9¾	9	9	— ⅛
35	19	1,800	Douglas-Pectin (2)	27⅝	27½	27½	..
960	183¼	34,100	Dupont de Nem (14)	236¾	217¾	217¾	— 6¼
108¾	100¾	300	Do deb (5)	107	106½	107	+ ½
116¾	111½	100	Duquesne Lt 1st pf (7)	116	116	116	+ ⅞
123	103¾	1,500	EASTMAN KDK (18)	117¾	110¾	117	— ¾
29¾	23⅞	5,500	Eaton Axle Spring (2)	25⅝	24	x24½	— ⅝
20¾	10¾	3,500	Eisenlohr & Bros	11¾	10¾	11¾	+ ⅛
72½	61¾	800	Elec Auto-Lite (16⅔)	67	64	67	— 1
10¾	4	13,600	Elec Boat	10¾	8¾	9¼	+ ¼
34½	15¾	13,800	Elec Power & Light	16⅞	15⅞	16	— ¼
99¾	85½	600	Do pf (7)	95	93¾	94¼	+ ¼
115	90½	300	Do pf ctf 40% pd (7)	102¾	102	102	— ⅛
110¼	102½	100	Do pf ctf full pd (7)	102½	102¼	102¼	..
75½	45¾	71,500	Elec Refrigeration (c2)	55⅝	45¾	46¾	— 5⅜
94½	71¼	11,

Newark, N. J. Securities

Firemen's Insurance Co.

American Insurance Co.

Commercial Casualty Insurance Co.

National Commercial Title & Mortgage Guarantee Co.

Home Title Guaranty Co.

Outwater & Wells

15 Exchange Place, Jersey City, N. J.
Telephone 5488 Montgomery

Exempt from all Federal Income Taxes. Tax Free in New York and New Jersey.

Port of New York Authority

4½% Bonds

Due March 1, 1937-44

Redeemable March 1, 1936

Legal Investment for Savings Banks and Trust Funds in New York and New Jersey

Prices on Application

Kissel, Kinnicutt & Co.

New York Chicago

Free from all Federal Income Taxes

$224,000

City of

Huntsville

ALABAMA

6% Public Imp. Bonds

Due July 15, 1936
Opt. 1927-1936

Principal and interest payable in New York.

Legality approved by Storey, Thorndike, Palmer & Dodge, Boston.

Prices to yield 5.50%

Circular on request

Rogers Caldwell & Co

INCORPORATED

150 Broadway, New York

Telephone: Rector 3068

Affiliated with

Caldwell & Co., Nashville

Offices in Principal Cities

THE essential features required by experienced investors are characteristic of the securities we recommend.

A statistical background of 36 years is a material aid to sound analysis and recommendation.

We are prepared to recommend bonds for conservative investment upon request.

BATTLES & CO

Established 1890

Telephone Hanover 0389

30 Broad St. New York — 131 So. 5th St Philadelphia

Our Weekly Review

Contains an Analysis of

American Tobacco Company

Ask for Circular T-98

Our review will be mailed weekly on request

PRINCE & WHITELY

Established 1878

Members

NEW YORK STOCK EXCHANGE
CHICAGO STOCK EXCHANGE
CLEVELAND STOCK EXCHANGE

25 Broad Street, New York

Uptown Offices: Hotel St. Regis

Chicago Cleveland Akron Newport
New Haven Hartford Meriden

BRITISH STOCKS UP, DESPITE THE STRIKE

Surprising Strength of Week's Market in Face of Unfavorable Conditions.

HIGHER TAXES POSSIBLE

London Believes New "Gilt-Edged" Loans Must Now Advance Their Interest Rate.

Copyright, 1926, by The New York Times Company. Special Cable to THE NEW YORK TIMES.

LONDON, Oct. 17.—Although thoroughly weary of the coal strike, the stock markets are being galvanized into life by developments which affect individual rather than general markets. Tin and copper stocks are attracting substantial speculative support owing to a strong rise in metal prices, while the oil shares have been stirred into a state of excitement by the totally unexpected big scrip bonus distribution by the Anglo-Persian company. This development is of national importance, because thereby the Government's holding of Anglo-Persian shares is increased from £5,000,000 to £7,500,000.

Gilt-edged securities are showing distinct firmness despite the continued monetary stringency and the competition of new investment issues. The rise in Government securities is all the more noteworthy because of the very unsatisfactory state of national revenues owing to the coal strike and the danger of increased taxation next year. In all probability a considerable deficit will have to be met.

Government and Other Securities.

Government stocks, however, are firm on technical rather than fundamental grounds, the market having recently been relieved from steady selling of stock by a big holder, while the bear account has been built up on the unsatisfactory financial outlook, which account now is being closed up. With Government securities now in some cases yielding 5 per cent., some revision of the basis upon which other gilt-edged securities are in the future to be issued seems inevitable.

Until now British corporations and colonial Governments have been offering their new loans on terms which make their credit equal to that of the British Government. It is evident, however, from the partial failure of all recent issues of this class that the investor requires a higher return, and issuing houses, if they wish to avoid dangerous congestion in underwriting circles and a consequent considerable fall in market prices of existing securities, must make new loan terms more attractive.

Erratic Movement of Stocks.

Railroad stocks are looking rather brighter despite the fact that receipts are now over £24,000,000 below last year owing to the coal strike. Industrials also are more active, but very erratic in tendency owing to the varying intensity of the effects of the coal stoppage on individual industries and also on the different views as to the outlook when the strike ends.

Currency notes outstanding at the end of the week aggregated £290,448,151, compared with £290,770,411 a week ago and £288,857,561 two weeks ago. The highest of the year to date was £303,566,376 in the week ended May 31; the lowest to date was £284,178,770 in the week ended Feb. 13.

FRENCH REVENUE 40% ABOVE SEPTEMBER, 1925

Month's Collections Exceed Last Year by 1,264,000,000 Francs —Mostly Indirect Taxes.

Copyright, 1926, by The New York Times Company. By Wireless to THE NEW YORK TIMES.

PARIS, Oct. 17.—Total revenue collected by the French Government in September amounted to 3,133,000,000 francs, which was an increase of 1,264,000,000 over the corresponding month in 1925. Out of last month's total collections, 96,000,000 were "exceptional revenue" and 3,037,000,000 permanent revenue. The permanent revenue includes 596,000,000 in direct taxes, 43,000,000 in estate revenue and 2,397,000,000 in indirect taxes and monopolies.

During the first nine months of the present year, the Government's permanent revenue was 25,295,000,000, of which 4,083,000,000 were direct taxes and 21,031,000,000 indirect, with 180,000,000 estate revenue. Compared with the corresponding period of 1925, the direct taxes increased 949,000,000, the estate revenue 89,000,000; the addition to collections of indirect taxes being more than 33 per cent.

PARIS, AND BELGIUM'S PLANS

French Financiers Willing to Have Belgium Try Stabilization First.

Copyright, 1926, by The New York Times Company By Wireless to THE NEW YORK TIMES.

PARIS, Oct. 17.—Nobody in official or financial Paris objects to the stabilization of the Belgian franc before France is ready with its own stabilization plan. On the contrary, it is considered that it would be altogether to the advantage of France for Belgium to make the experiment first.

The Governor of the Bank of France has personally assured the Governor of the Bank of Belgium that the Belgian institution can count on the moral support of the Bank of France. Nothing more than this could be promised, since France is not at present in a position to grant credits to other countries.

BRITISH GOLD IMPORT STILL EXCEEDS EXPORT

September's Import Balance £1,462,608 — Large Transvaal Arrivals Due This Week.

Copyright, 1926, by The New York Times Company. Special Cable to THE NEW YORK TIMES.

LONDON, Oct. 17.—Gold imports of Great Britain in September were £2,493,567, nearly all from Africa. Exports were £1,030,979, of which Germany took £330,535, the Straits Settlements £117,470, India £107,470, the Netherlands £111,055, France £84,040, Switzerland £83,600, Austria £45,900, Ceylon £24,500 and the remainder to other countries.

Recent customs returns show that the bulk of the gold exported by the Bank of England in the past few weeks was destined for Germany. Similarly, most of the open market gold has gone in the same direction. During the past month the Bank of England lost nearly £1,900,000 of gold, while over £1,000,000 has been bought in the open market for export. Next Tuesday nearly £1,500,000 gold arrives from South Africa, of which £800,000 is in sovereigns. That part of the consignment will probably go direct into the Bank of England, which, however, seems unlikely to secure much of the other gold to be offered in the open market.

Large arrivals of gold in the open market are reducing the demands on the Bank of England, but the gold exports partly explain the present pronounced stringency in the money market and the rise of discount rates to within ¼ of 1 per cent. of the Bank rate. There is every likelihood of discounts being maintained, because the oCntinental gold demand shows no signs of abating, while the possibility of a rise in money rates in America are still to be reckoned with. Moreover Great Britain's foreign trade returns show that the adverse balance is growing at an almost alarming rate, owing to the coal stoppage, and this, it is felt, must sooner or later find reflection in the exchanges.

PURCHASES OF GOLD AND SILVER AT PARIS

Bank's Report Lumps Together the Acquisitions—Paper Value 498,000,000 Francs.

Copyright 1926, by The New York Times Company. By Wireless to THE NEW YORK TIMES.

PARIS, Oct. 17.—The exact proportion of gold and silver already bought by the Bank of France is not known, although the bank states that more gold was purchased than silver. In last week's full statement by the Bank of France the item "gold, silver and exchange bought" shows an increase for the week of 327,000,000 francs, and the account now stands at a total of 498,000,000. This figure represents mostly the value in paper francs of coin bought from the public by the bank, the purchase price in the case of gold having been 114.70 for a 20-franc gold louis, the ratio thus being 5.735 to 1.

The bank's statement credits the money thus obtained to a special account and does not cover it in the item of ordinary gold reserves, because the latter are valued at par, whereas the newly purchased coin is stated at the purchase price. This price includes a small margin for expenses. The reason why the offered price was slightly reduced a week ago was the advance of French exchange in the meantime.

There is also mentioned in the bank return a decrease of 4,000,000 francs in "amounts at the disposal of the bank abroad," to which is added a further decrease of about 500,000,000 francs, which is supposed to represent the ancient lien of the Bank of France on the Bank of Russia. The reserve established to cover this claim has also disappeared from the bank return. The writing off of these two entries is merely official recognition of the fact that the claim against the Bank of Russia is irrecoverable.

BRITISH COAL EXPORT CUT, IMPORTS LARGER

September Shipments Decreased £3,656,000, Importations Rose More Than £7,000,000.

Copyright, 1926, by The New York Times Company. Special Cable to THE NEW YORK TIMES.

LONDON, Oct. 17.—Of the £10,055,000 decline in British exports in September as compared with 1925, shown by last week's Board of Trade return, coal accounted for £3,656,000, iron and steel £1,636,000 and cotton goods £2,505,000, while re-exports were £2,463,000 down. Large coal imports were offset to some extent by declines in food, drink, tobacco, grain and meat, but raw material imports increased £1,732,000, and manufactured articles £3,630,000.

Coal imports were valued at £7,747,000 against £7,541,000 in August, £4,148,000 in July and practically nothing last year. The quantity received in September was 3,940,880 tons at an average price of 39 shillings 4 pence per ton, against 3,970,442 tons at an average of 38 shillings in August and 2,320,000 tons at an average of 35 shillings 9 pence in July.

Steel imports increased £1,609,000. The nine months' total foreign trade turnover was £163,000,000 below that for the corresponding period in the preceding two years.

WATCHING OUR MARKET.

Europe Not Apprehensive, but Sees Possible Decrease in Trade.

Copyright, 1926, by The New York Times Company. Special Cable to THE NEW YORK TIMES.

AMSTERDAM, Oct. 17.—The break on the New York stock market is not considered in this market as a serious omen for the American financial situation. Nevertheless, there has been more talk lately of a decrease in the pace of American trade activity.

Such a change seems to financial Amsterdam to be rendered more possible because of the 6 per cent. decline in average wholesale prices in America since last December.

PARIS TROUBLED ON DEBT RATIFICATION

Franc's Reaction Caused by Renewed Talk of Obstruction by the Deputies.

'MORGAN CREDIT' RESTORED

French Prices Rose Sharply in September—Average Now 41¾ Per Cent. Above Year Ago.

Copyright, 1926, by The New York Times Company. By Wireless to THE NEW YORK TIMES.

PARIS, Oct. 17.—The reason commonly ascribed for the renewed weakness in French exchange last week was doubt in financial quarters over the Chamber's attitude toward debt ratification. Quotations on the Bourse followed the movement of exchange. All French bankers are positively of the opinion that there can be no prospect for stabilization of the franc without the settlement of the war debts and the obtaining of foreign credits, and the governors of the Bank of France share this opinion.

The franc had previously risen on the announcement that Poincaré had decided to ask the Chamber to discuss the ratification question as soon as possible. His proposal, however, has occasioned a lively agitation in a portion of the press, and behind the political scenes there are incidents which give rise to doubt in the markets whether Parliament will approve ratification of the London and Washington agreements, even with Poincaré's proposed reservations.

Government's Attitude.

Last week the Bourse began to say that Poincaré is hesitating to face the opposition which has developed and may maintain his recent attitude of procrastination regarding the war debt settlement, fearing to meet with an awkward check in Parliament.

The franc's improvement on Thursday was due to the favorable view taken of the Bank of France return published on that day; also to an unofficial note announcing that the Treasury had managed to reconstruct the "Morgan credit," through purchase of foreign exchange on the open market. This meant that the Treasury must have repurchased $55,000,000, of foreign bills, the amount which was sold to support the franc by the Briand Ministry during the mid-Summer crisis. It is to be observed, however, that the Morgan loan is no longer specially earmarked, so that the Treasury can freely dispose of its reserves of foreign exchange to meet its own commitments abroad.

September's Rise in Prices.

The average of wholesale prices in France for September, as stated by the Statistique Générale, makes the index number 804. This compares with 785 in August, to which the average had declined from 854 in July. Last March the wholesale index stood at 654, and it was 567 in September of 1925.

The index of retail prices for September is computed at 590, compared with 587 in August, with 574 in July, and with 431 in September, 1925.

ENGLISH STEEL TRADE HARD HIT BY THE STRIKE

Only 5 Out of 147 Furnaces Working—September Steel Output 2 Per Cent. of April's.

Copyright, 1926, by The New York Times Company Special Cable to THE NEW YORK TIMES.

LONDON, Oct. 17.—It has now become evident that the effect of the coal strike has been more pronounced in the steel industry than in any other direction. At the end of September only five furnaces remained working, compared with 147 on the eve of the coal stoppage. The output of pig iron in September was only 12,500 tons, against 13,600 in August and 539,100 last April, while steel production was 97,700 tons in September, against 82,100 in August and 661,000 in April.

It is generally agreed here that Britain can never fully make good the damage done by the strike, because some business has been irretrievably lost, but there is still a considerable section which believes that trade will revive very substantially as soon as the fuel supply becomes normal. Some industries have certainly shown quite a remarkable resistance and ability to adopt new methods of production. Oil fuel is being increasingly used, while reports go to show that quality production under this means of manufacture is of considerably high standard, with much less waste. Oil is still too dear for many manufacturers, but it has served to bridge over a difficult period.

GERMAN RAILWAYS PROSPER

First Monthly Surplus Revenue in July—Larger Surplus Afterward.

Copyright, 1926, by The New York Times Company Special Cable to THE NEW YORK TIMES.

BERLIN, Oct. 17.—Recent reports show great improvement in the finances of the German Railroad Corporation. During the first half of 1926 receipts were 2,005 million marks, and expenditure 2,105 millions. July brought the first monthly surplus, which amounted to 10 million marks.

August and September are now expected to yield still higher surpluses. Nevertheless the corporation's finances are burdened by an increase since 1925 by 277 million marks annually in the wage scale, while pensions were already absorbing every year 270 millions more than in 1913.

New Issue

$1,329,000

Federal Light & Traction Company

STAMPED

Thirty-Year First Lien Gold Bonds

Bearing Interest at 5%

Dated March 1, 1912 — Due March 1, 1942

Authorized $50,000,000; retired by Sinking Fund $1,486,000; outstanding $8,049,000 (including this issue, $3,238,000 unstamped 5's and $3,482,000 stamped as 6's). Interest payable March 1 and September 1. This issue callable as a whole, or in part, at the option of the Company, on any interest date after twelve weeks' notice at 103 and accrued interest. The Company agrees to refund, upon proper application, Pennsylvania 4 mills tax. Coupon Bonds in denominations of $1,000 and $500 registerable as to principal only and exchangeable in multiples of $1,000 for fully registered bonds.

Issued under First Mortgage or Deed of Trust to Columbia Trust Company, Trustee, Dated March 1, 1912, as modified by a Supplemental Indenture dated February 1, 1922.

IRVING BANK AND TRUST COMPANY, TRUSTEE

Mr. E. N. Sanderson, President of Federal Light & Traction Company, summarizes as follows from his letter to us dated October 14, 1926:

Business: Federal Light & Traction Company, incorporated in 1910, controls public utility properties furnishing electric light and power, gas or traction facilities in 15 communities in the States of New Mexico, Arizona, Wyoming, Washington, Colorado, Missouri and Arkansas. The companies operate practically without competition in their respective territories.

Security: The principal of the Bonds, and interest thereon, at the rate of 5% per annum, are secured by a first lien (through deposit of the entire issues of first mortgage bonds) on all the properties of the operating companies, with the exception of Springfield [Mo.] Railway and Light Compauy, Central Arkansas Railway and Light Corporation, New Mexico Power Company and The Belen Water and Light Company, and are additionally secured by the pledge of the entire $1,100,000 common stock of the Springfield Railway and Light Company.

Earnings: Gross revenues of the Company and its subsidiaries and net earnings applicable to interest on Federal Light & Traction Company First Lien Bonds (after deducting interest and preferred dividends on securities of subsidiaries outstanding in the hands of the public, but before depreciation) for the past seven calendar years and the twelve months ended July 31, 1926, have been as follows:

Years ended December 31	*Gross Revenues*	*Net Earnings*
1919	$3,897,518	$ 969,575
1920	4,606,421	1,102,831
1921	4,822,242	1,167,597
1922	5,012,489	1,348,882
1923	5,510,876	1,610,944
1924	5,665,828	1,739,690
1925	5,888,708	1,780,030
12 months ended July 31		
1926	6,288,432	1,967,443

The annual interest requirements of the First Lien Bonds now outstanding, including this issue, will amount to $437,270. The above net earnings for the seven years ended December 31, 1925, averaged over 3 times and for the twelve months ending July 31, 1926, amounted to more than 4.4 times such requirements.

For the year ended July 31, 1926, net earnings before deducting depreciation and annual requirements for interest and preferred dividends on subsidiary company securities outstanding in the hands of the public, and for interest on Federal Light & Traction Company bonds amounted to $2,393,925 or more than twice such requirements, after giving effect to this financing.

For the year ended December 31, 1925, over 85% of gross revenues, and approximately 95% of such net earnings were derived from the operations of the Company's electric and gas departments.

Growth: From 1916 to 1925, gross revenues increased over 135% and net earnings applicable to interest on the First Lien Bonds more than 229%. During this nine-year period $6,879,506 was invested in additions, betterments and improvements to the properties, while outstanding bonds and notes increased less than $2,500,000.

Purpose of Issue: The proceeds of this issue are to be used in part to reimburse the Company's treasury for capital expenditures already made and for other corporate purposes.

The Company has agreed to make application in due course to list these Bonds on the New York Stock Exchange.

These Bonds are offered when, as and if issued and received by us, subject to the approval of counsel. Legal details will be passed upon by Messrs. Hawkins, Delafield & Longfellow for the Company and by Messrs. Cotton & Franklin for the Bankers. It is expected that delivery in the form of definitive Bonds will be made on or about October 26, 1926.

Price 95½ and interest, to yield about 5.40%

White, Weld & Co. — **Lee, Higginson & Co.**

Bodell & Co. — **West & Co.**

Offering is made on the condition that no statement in the above mentioned letter or summary constitutes any representation or guaranty by us; the statements made, however, have been accepted by us as accurate.

October, 1926.

Before You Buy Bonds

Make Use of

THE EQUITABLE INVESTMENT MEMORANDUM

Your use of our memorandum will enable us to do more than send you a list of sound issues.

Our investment suggestions will be based upon a knowledge of your needs as an individual investor.

Ask for Investment Memo S

THE EQUITABLE TRUST COMPANY OF NEW YORK

37 Wall Street

247 Broadway — 79 Madison Avenue — 355 Madison Avenue

Mulliken & Roberts

Inc.

Originators
Wholesalers
Syndicators
of
INDUSTRIAL SECURITIES

120 Broadway, New York

NEW ISSUE

Exempt from All Federal Income Taxes

$2,000,000

State of Oregon

4¼% and 4½% Gold Bonds

Dated November 1, 1926 — Due as shown below

Principal and semi-annual interest, April 1 and October 1, payable in gold at the office of the fiscal agent in New York City or at the State Treasurer's office, Salem, Oregon. Coupon bonds in denomination of $1,000, with privilege of full registration.

Legal investment for Savings Banks and Trust Funds in New York, Massachusetts and Connecticut

FINANCIAL STATEMENT

Actual Valuation, estimated	$1,834,519,174
Assessed Valuation	1,084,537,618
Total Bonded Debt, including this issue	64,171,060

Population, 1920 Census 783,285

These bonds issued for Veterans State Aid purposes are a direct and general obligation of the State of Oregon.

AMOUNTS AND MATURITIES

$1,000,000 4¼% Bonds, due April 1, 1951
775,000 4¼% Bonds, due October 1, 1951
225,000 4½% Bonds, due October 1, 1951

Prices to yield 4.20%

Legal opinion of Messrs. Storey, Thorndike, Palmer & Dodge

First National Bank

The Detroit Company, Inc. — **Kissel, Kinnicutt & Co.**

Eldredge & Company — **Anglo London Paris Co.**

New York, October 18, 1926

The New York Times publishes nearly twice as much financial advertising as the second New York newspaper, more than all the other New York morning newspapers combined, and more than all the New York evening newspapers combined. The New York Times publishes a greater volume of high-class financial advertising than any other newspaper in the world.—Advt.

BELGIAN AND FRENCH STABILIZATION RATE

European Markets Guessing as to the Probable Valuation to Be Selected.

LOWER THAN IN MARCH PLAN

Prediction of 107 Francs to the Pound Sterling for Belgium, 150 for France.

Copyright, 1926, by The New York Times Company.
Special Cable to THE NEW YORK TIMES.

AMSTERDAM, Oct. 17.—With the approach of Belgian stabilization there is much discussion in the markets as to what will be the stabilization value of the franc. It is believed that the valuation will be much lower than that which was contemplated last Spring, before the stabilising plan then under discussion broke down. At that time the sterling value of the Belgian franc had held for several months around 107 to the pound, whereas the valuation lately has been 175 to 180. In Dutch financial circles it is, therefore, not expected that the new stabilization point will be much above the present exchange market level, since otherwise difficulties might be created for Belgian industry.

Chances of successful stabilization are believed to be strengthened particularly by arrangements made with European and American issue banks for a credit of $30,000,000 in the way of rediscounts, which would probably not have to be touched. The date of stabilization is expected some time around the middle of November.

Another reason for expecting a lower rate of valuation is that the Bank of Belgium's note issues reached last week a new high record of 9,507 million francs, comparing with 7,500 million last March and 7,711 million a year ago this week. It is also pointed out that the Belgian import balance during the eight months of 1926 was 3,574 million francs, as compared with 2,056 million in the same period of 1925.

No official intimation is given as to the probable stabilization rate for the French franc. Bankers are still drawing inferences, however, from the fact that in the budget for 1926, disclosing a surplus of 578,000,000 francs, all foreign obligations were computed at 150 francs to the pound sterling. This is therefore accepted tentatively as the probable basis for stabilization. As had been expected in view of the existing situation, the inland price level of the French franc is still rising.

London Doubts Reported Belgian Rate.

Special Cable to THE NEW YORK TIMES.

LONDON, Oct. 17.—While the course of events points to stabilization of the Belgian franc well in advance of action by France, and while the Belgian plans are evidently nearing completion, the rate at which the value of the Belgian franc will be fixed is still kept a close secret. The Government has frequently been credited with the purpose of stabilizing at 170 francs to the pound sterling, and, since the rate has been around that level for some time, no fresh disturbance would be created by such a decision.

If, on the other hand, the ideas credited to Poincaré regarding French stabilization are correct, a higher fixed value for the Belgian currency should be possible. Poincaré is stated to be aiming at 150, but to people here that appears too high a value to place on the French franc. What both Belgium and France will mainly have to avoid is the further upsetting of internal living costs, which would certainly be disturbed by fixing the French franc's value at 150. It seems fairly safe to predict that, unless France makes quite unexpected progress toward financial recovery, it will not be able to stabilize its currency on a better basis than Belgium.

FRENCH STABILIZATION PROGRAM CRITICIZED

Tendency to Rate Franc Too High—France Will Follow Belgium.

Copyright, 1926, by The New York Times Company.
Special Cable to THE NEW YORK TIMES.

BERLIN, Oct. 17.—Actual stabilization of the French franc has been considered inevitable here since Belgium took the initiative. But Poincaré's abstention from stating the proposed new valuation for the franc when submitting his 1927 budget is considered proof of hesitancy.

There is much criticism of Poincaré's valuation of 150 francs to the pound sterling, applied in rating the foreign liabilities and home expenditure of France. It is remarked that the French price index has continued to rise notwithstanding the franc's recovery after the midsummer smash, but decline in the home purchasing power of the franc must inevitably mean increasing public expenditure.

As for the Belgian franc, its effective stabilization is considered assured since the offer of a $30,000,000 rediscount credit by English, German, Swiss, Swedish and Dutch central banks. Bankers here declare that Belgium will not need to use that credit which should, however, have an important moral effect.

PLANS FOR POTASH TRUST.

"All-German" Corporation With 300,000,000 Marks Capital Proposed

Copyright, 1926, by The New York Times Company.
Special Cable to THE NEW YORK TIMES.

BERLIN, Oct. 17.—Representatives of the potash corporation are negotiating with the Minister of Industries for the foundation of an all-German potash trust in the form of a single corporation. Its probable capital will be 300,000,000 marks.

Formation of this trust would involve disappearance or modification of the present potash syndicate.

DOUBT PERMANENCE OF HIGHER PRICE FOR LIRA

Paris Thinks Rise Unwarranted by Economic Position—Berlin Expects Trade Difficulties.

Copyright, 1926, by The New York Times Company.
By Wireless to THE NEW YORK TIMES.

PARIS, Oct. 17.—It is recognized in all French financial circles that the week's sharp rise of the Italian lira shows what a Government which holds absolute power and at the same time inspires public confidence can do. Nevertheless, many bankers in this market are skeptical concerning the future maintenance of the lira at the present price.

This doubt is based on a feeling that the scope of improvement in the lira was not fully justified by Italy's economic situation.

Ascribed to International Speculation.

Special Cable to THE NEW YORK TIMES.

BERLIN, Oct. 17.—Last week's abrupt advance in the Italian lira was considered here as mainly due to international speculation. The Government's reform measures relative to the currency had already been discounted.

Doubt is felt, however, as to whether the present lira exchange rate can be maintained. Italian reports are already complaining of the effect of this recent advance on the export trade.

Predict Valuation at 120 to the Pound

Special Cable to THE NEW YORK TIMES.

AMSTERDAM, Oct. 17.—Stabilization of the lira is also expected by this market, possibly at the rate of 120 lire to the pound sterling. The market rate was 121 last week. Italian bankers have already negotiated a loan in Switzerland for 20,000,000 francs.

The rise of the lira, is considered somewhat artificial, however, and a decline would cause no surprise here.

ENGLAND NOT WORRIED OVER STEEL COMBINE

British Trade Interprets Continental Cartel as Reducing Competition.

Copyright, 1926, by The New York Times Company.
Special Cable to THE NEW YORK TIMES.

LONDON, Oct. 17.—Whether the British steel manufacturers will eventually join in the Continental cartel is still considered very uncertain, but the fact that they remain outside causes no uneasiness. The combination of Continental steel makers is regarded rather as a mutual move toward protection than as an act of aggression, and it is taken as evidence that Britain's Continental rivals are also now apparently feeling the stress of difficult times.

British steel makers' order books are well filled and this trade will be brisk as soon as adequate coal supplies are obtainable. Looking to that event, the feeling is that the Continental movement toward cooperation and the prospect of stabilization of French and Belgian currencies in the near future point to reduction of competition.

STRONG POSITION SHOWN BY FRENCH TREASURY

Financial Paris Cheered by Large Government Repayments to the Bank.

Copyright, 1926, by The New York Times Company.
By Wireless to THE NEW YORK TIMES.

PARIS, Oct. 17.—As was expected in financial circles, Thursday's weekly return of the Bank of France showed complete reversal of the previous expansion in the Treasury borrowings and the note circulation. The Treasury's repayment of 650,000,000 francs to the bank attracted particular attention, because this single week's reimbursement exceeded by 100,000,000 the amount borrowed in the two previous weeks to cover the month-end settlements.

The easy condition of the Treasury which this result reflects is attributable to the large tax revenue collected for the month. Allowance must also be made, however, for the large subscriptions by banks to the defense bonds. These applications have lately been much increased in order to gain the privilege of subscribing to the new sinking fund loan, whose terms are considered advantageous. Privilege of subscription to that loan is reserved for holders of defense bonds and are not payable in cash. The banks themselves receive an extra commission for this operation.

Although the circulation was reduced 562,000,000 last week, it did not cancel the amount added to outstanding notes in the preceding fortnight. Increase of 227,000,000 in bills discounted was a routine movement.

STOCK AVERAGE MUCH LOWER

"Fisher Index" Down 7 1-3% in Fortnight—Lowest Since July.

Special to The New York Times.

NEW HAVEN, Oct. 17.—The weekly index number of Stock Exchange prices, compiled by Professor Fisher and based on the week's fifty most active industrial stocks reckoned on their average of 1926 as 100, is 165.8 for the past week. This compares with 173.0 the week before, 178.9 two weeks before, 174.7 three weeks before and 175.3 four weeks before.

The average of two weeks ago was the highest of the year to date and was also higher than any reached in 1925; this week's average is the lowest since July 31, when it stood at 157.2. The lowest for the year to date was 121.1, reached on April 17.

For the quarter ending with September the average is 158.4, which compares with 122.7 for the June quarter and 146 for the March quarter.

New Issue

$42,500,000

Republic of Chile

6% External Sinking Fund Gold Bonds

Dated October 1, 1926 — Interest payable April 1 and October 1 — Due April 1, 1960

Sinking Fund Calculated to Redeem the Entire Issue at or Before Maturity.

KISSEL, KINNICUTT & CO. and HALLGARTEN & CO., *Fiscal Agents*

Principal and interest payable in New York City at the office of either of the Fiscal Agents, Kissel, Kinnicutt & Co. or Hallgarten & Co., in United States gold coin of the present standard of weight and fineness, or at the option of the holder in London at the office of the Sub-Fiscal Agent, J. Henry Schröder & Co. in Sterling at exchange rate of $4.8665 to the Pound Sterling; without deduction for any Chilean taxes, present or future. Coupon bonds in denominations of $1,000 and $500, registerable as to principal only. Redeemable only through the sinking fund, on April 1, 1927, or on any interest date thereafter at face amount on not less than 10 days' notice.

A cumulative Sinking Fund of 1% per annum is provided for, to operate semi-annually through purchase of bonds at or below face amount, or if not so obtainable, then by call of bonds by lot at face amount. The Republic reserves the right to increase the amount of any Sinking Fund payment, and to tender bonds in lieu of cash.

A substantial amount of these bonds has been withdrawn for sale in Great Britain, Holland, Switzerland, Sweden and Canada.

The Republic has agreed to make application to list these Bonds on the New York Stock Exchange

Price 93¼ and Interest to Yield about 6.50%

The following has been authorized by His Excellency, Don Lautaro Rosas, Minister of Finance of the Republic of Chile:

OBLIGATION: These bonds will be the direct obligation of the Republic of Chile and principal and interest will be payable in time of peace or war, irrespective of the nationality of the holder. The fiscal agency agreement will provide that if in the future the Republic shall issue or dispose of any bonds or loan secured on specific revenues or assets, these bonds shall be equally and ratably secured therewith.

PURPOSE: The proceeds of this loan will be used for the construction of roads and sanitary works, for the retirement of certain existing internal debt, and to provide funds for the payment of current indebtedness of the Republic (including the $10,000,000 5% Notes due February 25, 1927) to the end that at December 31, 1926, all floating debt shall have been paid or provided for.

NATURAL RESOURCES: Chile has an area of 290,000 square miles, which is greater than the combined areas of Germany and Italy. It is the second largest producer of copper in the world and the only country in the world producing natural nitrate. The total value of all mineral products for the year 1925 was $225,192,660. The resources of Chile have been developed largely with foreign capital, it being estimated that over $1,000,000,000 of foreign capital is invested in the country, of which approximately $300,000,000 is American. Agriculture is one of the most important of the country's industries, Chile being self-sustaining in this respect. In the diversity of its developed mineral and agricultural resources, Chile compares very favorably with the leading nations of the world.

REVENUES: The budget for 1927 aggregates in round figures $117,000,000 and will be submitted to Congress entirely balanced.

For the years 1922 to 1925, inclusive, total revenues, exclusive of receipts from loans or from the sale of capital assets, amounted to $282,554,089, while total ordinary expenditures amounted to $323,644,195. Included in the above figure of ordinary expenditures was over $41,000,000 for amortization of external debt alone, or practically the entire amount by which the expenditures exceeded the revenues.

DEBT: Official records disclose that there has been no delay or default in interest payment on external debt for over 84 years. By agreement with the Bondholders, amortization was deferred from 1880 to 1884 on account of conditions arising from the War of 1879. Between 1885 and 1914, Chile placed loans in London and on the Continent for a total principal amount of £46,662,638 ($227,083,728) which were offered to the public on an average yield to maturity of approximately 5.04%.

The present total debt of the Republic, including this issue and all guaranteed obligations, aggregates about $288,000,000, of which approximately $90,000,000 consists of guaranteed obligations for railroad companies, the Mortgage Bank, workmen's dwellings, irrigation projects and municipal loans. Government owned properties have an estimated value of approximately $650,000,000, which is over twice the total debt. On July 1, 1923, the total national wealth of the country was estimated at over $3,372,000,000, equivalent to over $865 per capita. The per capita wealth in 1923 was approximately 12 times the present per capita debt.

FOREIGN TRADE: Average annual exports for the six years ended 1925 were $201,306,523 while annual imports averaged $132,247,024, an average annual favorable balance of over $69,000,000. The United States occupies the first place in the foreign trade of Chile, both as to exports and imports.

MONETARY SYSTEM: By legislation enacted last year upon recommendations of a Commission of American experts, the country has established a financial structure providing a stable currency. The peso now has a gold parity equal to $0.12166 United States currency and is currently quoted at substantially this rate.

These Bonds are offered when, as and if issued and accepted by us and subject to the approval of counsel, Messrs. Sullivan & Cromwell and Messrs. Chadbourne, Hunt, Jaeckel & Brown, New York City, who as to questions of Chilean law will consult with Messrs. Claro & Co., Santiago, of the Chilean Bar. We reserve the right to reject subscriptions in whole or in part, to allot less than the amount applied for and to close the subscription books at any time without notice. Temporary bonds or interim receipts of the National Bank of Commerce in New York deliverable in the first instance.

Hallgarten & Co. — Kissel, Kinnicutt & Co. — Halsey, Stuart & Co. Incorporated — Lehman Brothers

J. Henry Schroder Banking Corporation — Cassatt & Co. — William R. Compton Company

Continental and Commercial Company Chicago — The Union Trust Company of Pittsburgh — Northern Trust Company Chicago

Guardian Detroit Company Incorporated — E. H. Rollins & Sons — Bank of Italy San Francisco

The Canadian Bank of Commerce — Dominion Securities Corporation, Limited

Edward B. Smith & Co. — Merrill, Lynch & Co. — J. G. White & Company Incorporated

The above statements were obtained partly by cable. We regard them as reliable but in no event are such statements to be regarded as representations by us. Conversion of peso figures for prior years at then prevailing market rates; current figures at parity of exchange. Sterling conversions at par.

October, 1926.

NEW JERSEY MUNICIPAL BONDS

Exempt From All Federal Income Taxes and Surtaxes

			Due	Yielding
$420,000	New Jersey State	4¼	1955/40	4.00%
507,000	City of Elizabeth	4¼	1932	101.00
392,000	Union County	4¼	1929-72	4.05-4.15
676,000	Monmouth County	4¼	1931-51	4.00-4.20
171,000	New Brunswick	4¼	1929-46	4.00-4.20
974,000	Hudson Co.	4½	1930-65	4.20
43,000	Atlantic Co.	4½	1928-49	4.20
425,000	Town of Kearny	4	1930	4.25
1,041,000	Town of Kearny	4½	1930	4.25
212,000	New Brunswick	4½	1929-51	4.00-4.25
573,000	Town of Montclair	4½	1931-55	4.00-4.25
112,000	Perth Amboy	4¾	1934-49	4.25
152,000	Millburn Twp.	4½	1927-66	4.30
395,000	Town of Kearny	4½	1930-39	4.30
134,000	Town of Dover	4½	1927-66	4.40
165,000	Collingswood Boro.	4¾	1927-64	4.25-4.50
52,000	Haddon Twp.	4½	1930-64	4.50
26,000	Haddon Twp.	4½	1938-45	4.50
45,000	Westville Boro.	5	1950-63	4.50
102,000	Audubon Boro.	4½	1946-58	4.50
90,000	City of Beverly	5¼	1932-36	4.50
270,000	Gloucester City	4¾	1928-66	4.40-4.50
49,000	Linwood Boro.	5	1933-55	4.60
8,000	Gloucester City	5½	1931	4.60
125,000	Delaware Twp.	5	1932	4.70
18,000	Woodbury Hts. Boro.	5	1936-53	4.70
100,000	Chester Twp.	5½	1936	4.75
76,000	Seaside Park Boro.	5½	1935-61	5.00

M. M. FREEMAN & Co.

PACKARD BUILDING
PHILADELPHIA

Correspondents

LUDWIG & BAUCHLE . . . . New York
EDWARD C. ROSE & CO. . . . Trenton, N. J.
STANDARD SECURITIES CORP. Newark, N. J.

Exempt from all Federal Income Taxes — Tax Exempt in the State of New Jersey

New Issue

$1,365,000

City of Atlantic City, New Jersey

4½% Gold Bonds

Dated November 1, 1926 — Due as shown below

Principal and semi-annual interest (May 1 and November 1) payable in gold at the Hanover National Bank, New York City. Coupon bonds of $1,000 denomination, registerable as to principal only or as to both principal and interest.

Legal Investment for Savings Banks and Trust Funds in New York, New Jersey and Connecticut

FINANCIAL STATEMENT

Assessed Valuation (1926)		$305,324,238
Total Bonded Debt (including this issue)		21,219,450
Less: Water Bonds	$2,767,000	
Sinking Funds	2,656,736	
Net Bonded Debt (Ratio of net debt to assessed valuation is 5.2%)		15,795,714
Population (1920 Census) — 50,682		

The CITY OF ATLANTIC CITY, incorporated in 1854, is situated 60 miles southeast of Philadelphia and is served by the Central Railroad of New Jersey and the Reading and Pennsylvania Railroads, with direct service to New York and Philadelphia. Banking facilities are afforded by eleven banks with combined resources of over $71,000,000.

These Bonds, issued for Water and Conventional Hall purposes, constitute direct and general obligations of the entire City of Atlantic City, payable from an unlimited tax upon all the taxable property therein.

AMOUNTS, MATURITIES AND YIELDS

$28,000	Nov. 1, 1927-36	to yield 4.25%	$37,000	Nov. 1, 1947-56	to yield 4.30%
32,000	" 1, 1937-43	" " 4.30%	41,000	" 1, 1957-65	" " 4.30%
33,000	" 1, 1944-46	" " 4.30%	23,000	" 1, 1966	" " 4.30%

Legality to be approved by Messrs. Clay & Dillon, New York City.

H. L. ALLEN & Co. — A. B. LEACH & Co., Inc. — B. J. VAN INGEN & Co.

BATCHELDER, WACK & Co. — GIBSON, LEEFE & Co., Inc.

While not guaranteeing the foregoing data, we believe it to be correct and have relied upon it in purchasing these securities.

We Recommend

Penn Central Light and Power Company

1st & Ref. Mtge. 5¼% Bonds Due Oct. 1, 1975

Net assets equal to $1,431 for each $1,000 of all outstanding funded debt. After deducting all prior claims on $15,699,300 underlying bonds, net assets for the $7,000,000 bonds of this issue were equal to $2,400 per $1,000 bond. In past six years, interest charges have been earned on the average over two times.

Price 99½ and interest To yield 5.53%

Details on Request

Kelley, Drayton & Converse

Members New York and Philadelphia Stock Exchanges

40 Exchange Place, New York

Uptown Office: 50 East 42nd Street

Philadelphia Office: 807 Packard Bldg.

Bonds Preferred Stocks

The Individual Investor will find in our offering list a diversity of carefully selected issues. Yields from 4.60% to 7.29%.

Copy upon request

H. D. Williams & Co.

MEMBERS NEW YORK STOCK EXCHANGE

120 Broadway New York

Middle West Utilities Company

This Company, through its subsidiaries, serves more than 1600 communities in 19 of the principal States.

The Company's outstanding capitalization is:

Prior Lien Preferred.....$30,000,000

Cumulative Preferred.....$37,200,000

Common (no par value) Shares.... 462,079

Information regarding the company or its outstanding securities will be furnished on request.

Tucker, Anthony & Co.

120 Broadway

Members New York Stock Exchange

Southern Ice & Utilities Co.

First Mortgage 6% Convertible Bonds DUE 1946

The Company serves with Ice, Refrigeration, and Ice Cream approximately 1,000,000 population in Texas, Oklahoma, Arkansas, and Louisiana.

In the 40 years of its existence the Company has never had an unprofitable year.

Bond interest requirements are being earned about 4.4 times.

Price To Yield Over 6%

Complete information on request

GODDARD & Co.

INCORPORATED

44 WALL ST., NEW YORK

UNION TRUST BLDG. PITTSBURGH

Kingdom of Italy 7s, due 1951

Japanese Government 6½s, due 1954

Saxon Public Works 6½s, due 1951

ABRAHAM & Co.

Members New York Stock Exchange

120 Broadway New York

Telephone Rector 7200

BONDS ON STOCK EXCHANGE

WEEK ENDED OCTOBER 16, 1926.

	Last Week.	Year to Date.
Total sales	$45,135,750	$2,321,250,390
Same period a year ago	46,856,800	2,767,988,295

	Last Week. High.	Last Week. Low.	Year to Date. High.	Year to Date. Low.
Average price 40 bonds	87.44	87.33	87.99	85.52
Same period a year ago	84.14	84.10	85.10	81.99

UNITED STATES GOVERNMENT BONDS.

(Figures after decimals represent 32ds of 1 per cent.)

Range, 1926. High.	Low.	$1,000.		Sales	High.	Low.	Close.	Net Chge.
101.25	99.19	553	Liberty 3½s, 1932-47	100.20	100.18	100.18	— 1
101.11	99.13	41	Liberty 3½s, reg	100.8	100.8	100.8	
100.15	100.00	2	Lib 1st 4s, 1932-47	100.18	100.18	100.18	— 1
100.22	99.31	25	Lib 2d 4s, 1927-42	100.5	100.5	100.5	+ 3
102.26	101.21	210	Lib 1st cv 4¼s, '32-47	102.00	101.25	101.29	+ 5
102.18	101.16	4	Lib 1st cv 4¼s, reg	101.20	101.20	101.20	+ 3
100.31	100.13	604	Lib 2d cv 4¼s, '27-42	100.20	100.17	100.19	+ 3
100.27	100.11	194	Lib 2d cv 4¼s, reg	100.15	100.15	100.15	— 1
101.16	100.25	4667	Lib 3d 4¼s, 1928	101.5	101.3	101.3	— 1
101.14	100.23	10	Lib 3d 4¼s, reg	101.1	101.00	101.1	+ 1
103.9	101.29	1,370	Lib 4th 4¼s, '33-38	102.8	102.3	102.6	+ 2
103.6	101.30	134	Lib 4th 4¼s, reg	102.7	102.00	102.7	+ 6
108.22	106.9	44	Treas 4¼s, 1947-52	107.28	107.22	107.27	+ 2
104.20	102.23	121	Treas 4s, 1944-54	103.20	103.23	103.28	
101.29	100.12	265	Treas 3¼s, 1946-56	101.20	101.17	101.17	— 3

Total sales.....$3,681,250

FOREIGN SECURITIES.

91½	89¼	14	ALPINE MT ST 7s, '55	90	90	90		
100¼	96½	79	Argentine 6s, A, 1957	98¾	98¾	98¾		
100	96¾	63	Do 6s, B, 1958	98¾	97¾	97¾	—	⅛
100	96	126	Do 6s, June, 1959	98¾	97¾	97¾	—	⅛
100	97	62	Do 6s, Oct, 1959	98¾	97¾	97¾	—	⅛
99¾	97¾	96	Do 6s, May, 1960	98¾	97¾	98¼		
98¾	98¼	68	Do 6s, Oct, 1960, cfs	98¾	98¾	98¾		
102¼	100¾	47	Do 7s, 1927	100¾	100¾	100¾		
92¾	89¾	13	Do 8s, 1945	92¾	91¾	92¾	+	⅛
93¾	90¼	98	Australia Com 5s, 1955	93	91¾	93	+	⅛
103	100	80	Austrian 7s, 1943	102¼	101½	102¼	+	⅛
97	94¼	157	BAVARIA 6½s, '45, rcts	96¾	96¼	96¼	—	¼
110½	105	29	Belgium 7½s, 1945	108¾	107½	108	+	¼
97¼	91¼	154	Do 7s, 1955	96	95	96	+	¼
108¼	105¼	6	Do 8s, 1941	107¾	107¼	107¼	—	¼
95¾	88	49	Do 6½s, 1949	93¾	92¾	93¾	+	¼
87¾	81½	69	Do 6s, 1955	87	86	87		
102	93¾	6	Bergen 6s, 1949	99¼	99¼	99½		
116	112½	2	Do 8s, 1945	113½	113¼	113½	+	¼
97	85¾	240	Berlin City 6½s, 1950	96¾	96	96½	+	¼
104	96¾	26	Bogota City 8s, 1945	102¾	102	102½		
104½	96¾	136	Bolivia 8s, 1947	104	103¾	104	+	¼
86¾	81¾	126	Bordeaux City 6s, 1934	85¾	87⅝	87⅝	+	⅜
90	80	159	Brazil 6½s, 1957	89½	89	89¼		
105	100½	49	Do 8s, 1941	104¾	104	104	—	¼
107¾	103½	2	Do 7½s, 1952	105¾	105½	105¾	+	¼
96¾	80¾	67	Brazil Cent Ry 7s, 1952	95¾	94¾	94¾	+	¼
100¾	92¾	81	Bremen State 7s, 1935	100¾	100	100¼	+	¼
101	97¼	41	Buenos Aires 6½s, 1955	100¾	99½	100		
96	95½	21	CALDAS 7½s, 1946	95¾	95½	95¾		
99	97½	55	Canada 4½s, 1936	97¾	97½	97½	+	⅛
102¾	101¼	39	Do 5½s, 1929	101¾	101¾	101¾		
103¼	100¾	65	Do 5s, 1931	104¾	103¾	104¾	+	¼
105¾	102¾	167	Do 5s, 1952	104¾	103¾	104¾	+	¼
106¾	100	193	Chile 7s, 1942	100¾	100	100	—	¼
109¾	107¼	77	Do 8s, 1941	109¾	109¾	109¾	+	¼
109¼	107	46	Do 8s, 1946	109¾	109¾	109¾	+	¼
99½	98	235	Chile 1st Bk 6½s, 1961	99¼	98	98		
98¾	94¾	102	Do 6½s, 1957	96¾	95¾	96		
35¾	34	16	Chinese Gvt Rys 5s, '51	37	34	34	—	2¾
100¾	99¾	6	Colombia 6½s, 1927	100¾	100¼	100¼	—	¼
97	91½	134	Cologne City 6½s, 1950	96¾	96	96	—	¼
101	99	10	Copenhagen Tel 5s, 1950	99¾	99¾	99¾	—	¼
100½	92¼	16	Copenhagen Cy 5½s, '44-.100	99¾	99¾	99¾	—	¼
99¾	95¾	4	Cordoba 7s, 1942	97¾	97¾	97¾	—	¼
102	96	5	Cuba 5s, 1944	101	100¾	101		
103¼	100¾	14	Do 5½s, 1953	102¾	102	102	—	¼
98¾	88¾	21	Do 4½s, 1949	92¾	92¾	94¾	—	1¾
103¾	99¾	49	Czechoslovakia 8s, 1951	102¾	102¾	102¾		
104	96¾	44	Do 8s, 1952	103¾	102¾	102¾		
102½	95¾	77	Do 7½s, 1945	101¼	101¼	101½		
112¾	109	8	DANISH MUN 8s, A, '46	111	110¾	110¾	—	¼
112	109	7	Do 8s, B, 1946	110	109¾	110	—	¼
104¾	102	53	Denmark 6s, 1942	104	103¾	104	+	¼
99¾	93½	22	Dominican 6½s, 1942	97¾	97¾	97¾		
99¾	92¾	89	Dresden 7s, 1945	99¾	99	99½	—	½
106¾	103¾	29	Dutch E Ind 6s, 1947	105¾	104¾	104¾	—	¼
106¾	104¾	53	Do 6s, 1962	105¾	104¾	105		
104½	102	19	Do 5½s, March, 1953	103¾	103	103		
104¾	102	8	Do 5½s, Nov, 1953	103¾	103	103¾	+	¼
109¼	105¾	8	EL SALVADOR 8s, '48	107¾	107¼	107¾	+	⅜
95	85¾	32	El Pow Ger 6½s, 1950	94¾	94¼	94¾		
89	81½	222	Est R R (France), 7s, '54	88¾	87	88	+	1
90	84¾	14	FINLAND 6s, 1945	89	88¾	89	+	¼
100	94¾	35	Do 7s, 1950	99¼	98¾	99¼	—	¼
94½	89	19	Finnish Mun 6½s, A, '54	93¾	93¾	93¾		
94½	89½	11	Do 6½s, B, 1954	94½	93¾	94		
95¾	88½	15	Framerican Ind 7½s, '42	94¾	94¾	94¾	+	1¾
105¾	95¾	195	French Govt 8s, 1945	105¾	104¾	105	+	¼
100	92¾	375	Do 7½s, 1941	100	98	100	+	1¼
94	86¾	1,618	Do 7s, 1949	94	92	93¾	+	1½
86¾	78	73	French Nat SSL 7s, 49	86¾	85¼	86	—	⅛
106¾	101¾	279	GERMAN REP 7s, 1949	105½	105	105½	—	⅛
100¾	94	105	Germ Gen Ag Bk 7s, '50	100	99¾	99¾		
104	95	37	Germ Gen El 7s, 1945	102½	101½	102½	+	½
98¾	97	86	Do 6½s, 1940	98	97¾	97¾	+	¼
116¾	99¼	145	Do 6½s, 40, with war	115¾	114¾	115	+	½
97	93¾	163	Good Hope S & I 7s, '45	96¾	96	96¾	—	½
100	96½	21	Graz 8s, 1954	98¾	98¼	98½		
119	117¼	27	Gt Br & Ir cv 5½s, 1929	117¾	117¾	117¾	+	½
106½	103¾	91	Do 5½s, 1937	105¾	104¾	104¾	—	¼
96½	90¾	36	Great Con Elec Power (Japan) 7s, 1944	95¾	95	95¼		
89½	84	9	Greek Govt 7s, 1964	88¾	87¾	88¼	—	¼
99¾	95¾	46	HAITI 6s, 1952	98¾	98	98¾	—	¼
102	97½	3	Heidelberg 7½s, 1950	102	101½	102	+	1
93	78¾	119	Holland-Am 6s, 1947	93	93	93	+	3½
97	84¾	173	Hung Con Mun 7½s, '45	96¾	95¾	96¼	+	¼
102	93¾	32	Hungary 7½s, 1944	100	99½	99¾	+	¼
100¾	99¾	38	IND BK JAPAN 6s, '27	100¾	100	100¼	—	⅛
94¾	88½	1,117	Italy 7s, 1951	92½	91¾	92¼	+	⅛
90¾	83¾	184	JAPANESE 4s, 1931	89¾	89¼	89¾		
95¾	92¾	280	Do 6½s, 1954	93¾	93	93¾	+	¼
116	100	20	Jurgens (A) 6s, 1947	107½	107	107¾	+	¼
99	95	29	LEIPZIG 7s, 1947	98¾	98¼	98¾	—	¼
87¾	82¼	6	Low Aust H B 6½s, '44	85¾	85	85	—	½
89¾	81½	80	Lyons City 6s, 1934	88½	87½	87½	+	½
89¾	81¼	47	MARSEILLES 6s, 1934	88¾	87¾	87½	+	¾
50¾	34¾	59	Mexico 5s, 1945, asst	43¾	43	43	—	½
34¾	24¾	18	Do 4s, '45, asst, large	27	27	27		
31¾	22	76	Do 4s, '45, asst, small	24¾	24	24½	+	¼
35	20¾	54	Do 4s, 1954, asst	27¾	27¾	27¾	+	¼
53¾	37½	10	Do 5s, 1933, asst, small	43	43	43		
40	28¾	8	Mex Irrig 4½s, 1943, asst	36	36	36	—	½
102½	95¾	31	Montevideo 7s, 1952	100¾	100	100	—	⅛
104¾	103¼	79	NETHERLANDS 6s, '54	104¼	103¾	104		
106¾	106½	6	Do 6s, 1972	107¼	107¼	107¼		
86¾	77½	71	Nord Rys, 6½s, 1950	86¾	85¾	86¼	+	¼
102¾	99¾	42	Norway 6s, 1943	101¾	101	101¾	+	¼
102	100	56	Do 6s, 1944	101¾	101	101¾		
103¾	100¼	28	Do 6s, 1959	101¾	101	101¾	+	¼
99½	95	103	Do 5½s, 1965	98½	98¼	98¾		
94	85	83	ORIENTAL DEV 6s, '53	92¼	91¼	92	+	⅜
101¼	98¾	16	Oslo City 6s, 1955	100¾	100	100¾	—	⅛
103	100¾	22	PANAMA 5½s, 1953	103	102½	103	+	½
82	73½	322	Paris-Lyons-Med Ry 6s, 1958	81	79¾	80½	+	⅞
93	82	214	Do 7s, 1958	91½	90¾	91¾	+	1½
91	82	109	Paris-Orleans Ry 7s, '54	89¾	89¾	89¾	+	⅞
103	100¾	10	Paulista Ry 7s, 1942	102¾	102¾	102¾	+	⅞
100½	97	41	Peru 7½s, 1940	100¾	100	100	—	⅛
105	102¼	130	Do 8s, 1944	103¾	103¼	103¾		
71¾	60¼	27	Poland 6s, 1940	71	70¾	70¾		
91	82¼	127	Do 8s, 1950	89¾	89¾	89¾		
103¾	98¾	6	Porto Alegre 8s, 1961	103¾	102	103¾	+	¾
102¼	92¾	90	Prague (Greater) City 7½s, 1952	101¾	101	101¾	+	¼
114¾	110¼	7	QUEENSLAND 7s, '41	114	114	114		
106	104½	12	Do 6s, 1947	105¾	105	105		
102¼	98¼	84	RHINE-MAIN-DANUBE 7s, 1950	102¼	101¼	101¾	+	½
112¾	95¼	441	Rhinelbe Un 7s, 1946	111¾	110¾	111¾	+	¾
97¾	93	110	Do without warrants, 1946	96¾	96	96¾		
100¾	95	44	Rhine Westf El Pr 7s, '50	100	99¾	99¾		
91	88	16	Rima Steel 7s, 1955	91	91	91		
105	98¾	24	Rio Gde do Sul 8s, 1946	103¾	103	103	—	1
104	97¾	14	Rio de Janeiro 8s, 1946	103	102¼	103	+	¼
103	97	20	Do 8s, 1947	102¾	102	102¾	+	¼
107	103	34	Rotterdam 6s, 1964	105¾	104¾	105¾	+	¼
95½	93	104	SANTA FE, ARGENTINE 7s, 1942	95¾	94¾	94¾	—	¾
107¼	100¼	6	Sao Paulo City 8s, '52	107¼	107	107¼	+	1¼
106¾	102¾	23	Sao Paulo State 8s, '36	105¾	105	105	—	½
106¾	101½	19	Do 8s, 1950	106	105	105¾	—	½
97¾	96	39	Do 7s, 1956	96¼	96	96¾	+	¼
100	92¾	71	Saxon Pub Wks 7s, '45	99¼	99¾	99¼		
92	84	114	Seine (Dept of) 7s, '42	92	91	92	+	1½
94¾	87	180	Serbs, Cr and Sl 8s, '62	94¼	93¾	94¼		
87	81	43	Solvay & Cie 6½s, 1936	85¾	85	85¾	+	¼
106	103¾	31	Sweden 6s, 1939	105¾	105¾	105¾	+	¼
104½	101¾	45	Do 5½s, 1954	104¾	103¾	104		
117½	113	21	Swiss 8s, 1940	113¾	113	113¾		
106	103	43	Do 5½s, 1946	103¾	103	103		
98¾	96¼	40	TOHO EL PWR 6s, '29	98¾	98¼	98½		
98	90¾	32	Do 7s, 1955	95¾	95	95	—	¼
77	66¾	9	Tokio 5s, 1952	75¾	74½	74¾	—	⅝
99½	97½	159	Tokio Elec Lt 6s, 1928	98¾	98¾	98¾		
101½	99¾	1	Trondhjem 6½s, 1944	100	100	100	+	¼
97¾	94¼	15	Tyrol Hydroelec 7½s, '55	97¾	97	97	—	¼
97	96	11	UJIGAWA EL P 5s, '45	97	96	97		
96	87½	9	U S S Copen 6s, 1937	89¾	89½	89¾	+	⅜
92¾	90	7	Upper Austria 7s, 1945	91	91	91		
111	107½	11	Uruguay 8s, 1946	109	108¾	109	—	¼
97	94½	522	Do 6s, 1960	95¾	94¾	95¼	—	⅜

Total sales.....$13,767,500

NEW YORK CITY ISSUES

89¾	87¾	10	5½s, November, 1954	89½	89¼	89¼		
97½	97½	1	4s, 1955	97¾	97¾	97¾	+	⅛
98¾	97½	1	4s, 1956	97¾	97¾	97¾		
106¾	104¾	2	4½s, 1963	106¾	106¾	106¾	+	¼
102¾	101¾	10	4½s, 1966	101¾	101¾	101¾	—	¼
101	100	14	4½s, 1960	100¾	100¾	100¾	—	⅛

Total sales.....$38,000

CORPORATION ISSUES

88¾	85	2	ADAMS EXP 4s, 1948	88¼	88½	88½		
105	101¼	1	Ajax Rub 8 f 8s, 1936	102¾	102½	102½	—	1
96	92¾	5	Allegheny Val 4s, 1942	94½	94½	94½	—	¼
86¾	84½	5	Albany & Susq 3½s, '46	86½	86½	86½	+	¼
105	103¾	75	Am Ar Chem ref 7½s, '41	104¾	104	104		
101¼	91	13	Am Beet Sug 6s, 1935	95	92¼	92¼	—	2¾
102	96¾	24	Am Chain 6s, 1933	101¾	101¾	101¾	+	¼
97½	93½	32	Am Cotton Oil 5s, 1931	95¾	94½	94½	—	¼
104	100¼	28	Am Mach & Fdy 6s, '39	102¾	102	102¾	—	¼
101¼	99	63	Am Smelt & Ref 5s, '47	101¼	100¾	101	+	¼
108¾	107	10	Do 6s, 1947	108¾	108¾	108¾	—	⅜

102¾	100¾	1	CAL GAS & EL 5s, '37	101¾	101¾	101¾	—	⅛
105	103¾	43	Cal Pet s f 6½s, 1933	104	103¾	103¾	—	¼
99¾	90¾	8	Camaguey Sug 7s, 1942	97¾	97¾	97¾		
105¾	101¾	7	Canada S S Lines 7s, '42	105	105	105		
99¾	89¾	24	Can Nat Ry 4½s, 1935	98¾	98¾	98¾	—	¼
103¾	102¾	32	Canada Southern 5s, '62	105	104¾	104¾	+	¼
117¼	114¾	13	Canadian North 7s, '40	116¾	116¾	116¾		
118¾	116¾	26	Do 6½s, 1946	118	117¾	117¾		
98¾	96¾	15	Do 4½s, 1935	97	97	97	—	¼
86¾	80¾	36	Can Pac deb 4s, perpet	85¾	85¾	85¾	—	¼
109¾	107	19	Carolina, C & O 6s, 1952	107¾	107¾	107¾	—	¼
103¾	101¼	2	Cent Dist Tel 5s, 1943	102¾	102¾	102¾	+	¼
104¾	102¾	15	Central of Ga 5s, 1929	103	102¾	103	+	¼
104¾	102¾	5	Do con 5s, 1945	103¾	103¾	103¾	+	¼
106¼	101¾	3	Do 5½s, 1959	104¾	104¾	104		
103	100	89	Central Leath 6s, 1945	102¾	102¾	102¾	+	¼
77	63	34	Cent New Eng 4s, 1961	76	75¾	76		
113	108¾	1	Central N J 5s, 1987	110¾	110¾	110¾	—	¼
99¾	96¾	1	Cent Ohio 4½s, 1930	99	99	99		
97¾	96¾	12	Cent Pacific 5½s, 1929	97¾	97¾	97¾	+	¼
91¾	86¾	97	Do 4s, 1949	91¾	91	91¾	+	¼
102	97¾	97	Do 6s, 1960	101	100¾	100¾		
123½	115	12	Cent Steel 8s, 1941	121½	120¾	121½	+	¼
118¾	117¾	1	Charleston & Sav 7s, '36	118¾	118¾	118¾		
97	92	15	Ches & Ohio gen 4½s, '92	96¾	96¾	96¾		
99¾	97¾	75	Do 4½s, 1930	99¾	99¾	99¾	+	¼
105¾	102¾	14	Do con 5s, 1939	104¾	104¾	104¾	+	¼
101¾	100¾	1	Do ref 5s, 1929	101¾	101¾	101¾	+	¼
88¾	86¾	2	Do R & A 1st 4s, 1989	86¾	86¾	86¾	+	¼
61¾	51¾	152	Chi & Alton 3½s, 1950	59¾	58¾	58¾		
59¾	51	27	Do otfs	59¾	58¾	59¾		
59¾	50¾	5	Do 3½s, reg	59¾	58¾	59¾		
70	64¾	22	Do 3s, 1949, ctfs, sta	68¾	68¾	68¾		
94	90¾	37	Chi, B & Q gen 4s, 1958	92¾	91¾	92¾	+	¼
106½	102¾	41	Do ref 5s, 1971	105¾	105¾	105½		
100¾	98¼	18	Do Neb ext 4s, 1927	99¾	99¾	99½	—	¼
94¾	91¾	24	Do Ill Div 4s, 1949	93¾	93	93		
87	83¾	27	Do Ill Div 3½s, 1949	86¾	86¾	86¾	+	¼
79¾	78¾	6	Chi & E Ill gen 5s, 1951	78¾	78¾	78¾		
53¾	44¾	5	Chi City & C 5s, 1927	52	52	52		
106¾	101¾	3	Chicago & Erie 5s, 1982	106	105	105	—	1
70¾	64¼	111	Chi Gt Western 4s, 1959	68¼	68	68¼	+	⅛
104	100	1	Chi, Ind & L ref 5s, '47	104	104	104	+	1
100	99	6	Do 5s, 1966	98¾	98	98¾	—	¼
108¾	103¾	9	Do 6s, 1966	106¾	106¾	106¾	+	¼
87	81	9	Chi, M & St P 4s, A, '89	83	82½	82½	—	¼
55¾	47¾	43	Do 4s, 1925	54	53¾	53¾	—	¼
55¾	46¾	89	Do 4s, 1925, ctfs	54	53¾	53¾	—	¼
56¾	47	21	Do 4s, 1934, ctfs	53¾	53¾	53¾	—	¼
95	90¾	17	Do gen 4½s, 1989	92¾	92¼	92¼		
55¾	47½	23	Do 5s, 2014	53¾	53¾	53¾	—	¼
55¾	47	5	Do 5s, 2014, ctfs	53¾	53¾	53¾	—	¼
55¾	47	8	Do 4½s, 1932	53¾	53¾	53¾	—	¼
55¾	46¾	9	Do 4½s, 1932, ctfs	54	53¾	53¾	—	¼
105	102	27	Do 6s, 1934	103¼	103	103¼	+	¼
50¼	48¼	21	Do ref 4½s, 2014	55	54¾	54¾	—	¼
56¾	47¾	44	Do ref 4½s, ctfs, 2014	54¾	53¾	53¾	—	¼
54¾	47	13	Chi, M & Puget Sd 4s, '49	53¾	53¾	53¾	—	¼
54¾	45¾	6	Do ctfs	53¾	53¾	53¾	—	¼
89¾	85¾	4	Chi & N W gen 4s, 1987	87¾	87¾	87¾		
78¾	74¾	13	Do 3½s, 1987	77¾	77¾	77¾	+	¾
89¾	85¾	1	Do gen 4s, 1987, sta	87¾	87¾	87¾		
104¾	99¾	38	Do ref 5s, 2037	102¾	101¾	101¾	+	⅛
106¾	104	19	Do gen 5s, 1987	106¾	106	106		
114¾	111¾	7	Do 6½s, 1936	111¾	111¾	111¾		
103	101½	102	Do 4½s, 1987	103	101¾	102¾	+	⅛
108¾	106¾	16	Do 7s, 1930	107	107	107		
81	65¾	47	Chicago Rys 5s, 1927	76¾	75½	75¾	+	¾
88	85	11	Chi, R I & P gen 4s, '88	87	86¾	87		
85¾	83¾	3	Do ref 4s, 1934	84¾	84¾	84¾		
92	87¾	457	Chi, St L & N O 5s, 1951	104¾	104¾	104¾	+	⅛
105¾	103¾	2	Chi, St L & P 5s, 1932	101	101	101	—	½
102	101	1	Chi, St P, M & O 6s, '30	103¾	103¾	103¾	—	¼
104½	102¾	8	Do 5s, 1930	99	99	99	—	¼
101	98¼	7	Chi, T H & S E inc 5s, '60	85¾	81¾	83¾	+	1¼
84½	76¾	369	Do ref 5s, 1960	90¾	90½	90½		
92	80	12	Chi Un Sta 4¼s, A, 1963	97	97	97	—	½
105¾	102¾	5	Do 5s, B, 1963	103¾	103¾	103¾	+	¼
103	100	13	Do 5s, 1944	101¾	101	101¼	+	¼
119¼	115¾	4	Do 6½s, 1963	117¾	117¾	117¾	+	¼
105	100	27	Chi & W Ind 6½s, 1962	103¾	103¾	103¾	—	¼
97¾	81

EASIER MONEY ON THE BERLIN MARKET

Commercial Borrowers, However, Still Have to Pay High for Loans.

PROMISING SIGNS IN TRADE

Financial Berlin Greatly Interested in Commercial Conferences Between Germany and England.

Copyright, 1926, by The New York Times Company.
Special Cable to THE NEW YORK TIMES.

BERLIN, Oct. 17.—On the Berlin market, hopeful sentiment was stimulated last week by new signs of abundant money. The mid-month Stock Exchange settlements are passing almost unnoticed. Day-by-day money is offered at 4 to 4½ per cent. in excess of demand. The banks, however, show less willingness to extend credit for carrying stocks over the settlement, the reason being the rapid advance in prices during the last few days.

The Reichsbank, in reporting on its inquiry into the conditions of German commercial banks, states that since October, 1924, interest rates on overdrafts have been reduced from 12 per cent. to 7, and the commission which is charged on over-drafts from 6 per cent. to 2. Thus the effective interest rate has been reduced from 18 per cent. to 9.

Rates for Commercial Loans.

The commercial rate, therefore, is still relatively high, but in justifying such rates, the banks are stated to have declared that administration and taxes swallow up 76 per cent. of their gross profits, against only 41 per cent. before the war. This has occurred notwithstanding reduction in the number of employes of the seven leading banks, since currency stabilization, from 142,000 to 49,000.

Statistical indications of German trade are not unfavorable. Last week's statement of German pig iron output, in September for instance, showed production of 880,015 tons, which compares with 734,935 in September, 1925, and with as low an output as 631,000 last April.

The wholesale price index as of Oct. 13 worked out at 128.6 against 128 on Oct. 6. Unemployed on Oct. 1 were 1,395,000 as against 1,483,000 on Sept. 15.

The Conferences With England.

Interest of business circles last week was concentrated on the prospects of industrial collaboration with England. Although no concrete proposals for any Anglo-German combinations were discussed at Romsey, German authorities expect that agreement on the dyes question will be attained, since production of both German and British dyes is almost entirely controlled by single corporations.

Little faith is felt, however, in England's joining the international steel syndicate, and the same may be said of the chances of a coal agreement. Anglo-German agreements concerning the finishing industries are admitted to have no chance, since even in Germany these branches lack national organizations.

MORE ADDITIONS TO THE REICHSBANK'S GOLD

Bank Is Now Not Only Recalling Foreign Reserves, but Buying New Gold.

Copyright, 1926, by The New York Times Company.
Special Cable to THE NEW YORK TIMES.

BERLIN, Oct. 17.—Last week's Reichsbank return as of Oct. 7, not only showed continuance of recall of the Reichsbank's own gold deposits from abroad, but purchases of new gold. Thus while the total gold held in the bank's vaults at Berlin rose 37,071,000 marks last week, the total gold owned by the bank also increased 18,197,000.

The Reichsbank will not disclose the source whence it has lately been obtaining gold. It is understood, however, that the greater part of the Bank of England's gold exports of more than £2,000,000, between the middle of September and the middle of October, came to the Berlin market. Sterling exchange at Berlin has repeatedly been below the gold import point, which private Berlin banks estimate to be 20.375 marks to the pound sterling.

GERMAN PUBLIC DEBT CUT.

Total Federal Liabilities Reduced 272,000,000 Marks Since 1925.

Copyright, 1926, by The New York Times Company.
Special Cable to THE NEW YORK TIMES.

BERLIN, Oct. 17.—The Federal debt as now reported under date of Aug. 31, is stated at 2,141,000,000 marks, which compared with 2,413,000,000 at the end of 1925. The Dawes Loan is now 909,700,000 marks, of which 424,200,000 is in dollar currency.

The reduction in the total debt is due partly to repayment of Treasury bills, which now aggregate only 21,000,000 marks, against 153,000,000 at the end of 1925. It is partly also attributable to reduction of the debt to the Reichsbank.

PLANNING RUSSIAN CREDITS.

Short Advances on Exports Proposed—Insurance Companies Wary.

Copyright, 1926, by The New York Times Company.
Special Cable to THE NEW YORK TIMES.

BERLIN, Oct. 17.—Berlin banks are considering the organization of short-term export credits to Russia. The recent 300,000,000 marks credit was earmarked for long-term deliveries.

Russia does not come under the new export-credit insurance scheme, because the insurance corporations which cooperate in such contracts have refused to insure Russian credits. Therefore a Government guaranty is a feature of the new scheme.

CONTINENT'S TRADE WHEN STRIKE IS ENDED

Volume of Business Expected to Decrease—Change Would Not Be Regretted.

Copyright, 1926, by The New York Times Company.
Special Cable to THE NEW YORK TIMES.

AMSTERDAM, Oct. 17.—The thriving export business from Continental countries is expected here to diminish considerably when the British coal strike is terminated. Naturally this would affect particularly shipments of coal. This would not be regarded as altogether disadvantageous to such Continental countries, because the exceptionally large export of coal during recent months has already caused difficulties with the home industries of those countries, which at times have been seriously handicapped by actual scarcity of available fuel supply.

The director general of the Vereinigte Stahlwerken of Germany has expressed the opinion that the recent greater activity of German industry was a result alovely of the British strike. He believes therefore that returning competition will soon influence German trade adversely.

STOCKS STRONG AT BERLIN.

Largest Trading Since Inflation Days—Prices 20% Above 1925.

Copyright, 1926, by The New York Times Company.
Special Cable to THE NEW YORK TIMES.

BERLIN, Oct. 17.—Last week the stock market at Berlin was extremely active and strong, supported by foreign buying orders. Even the non-speculative stocks participated in the rise. The Frankfurter Zeitung's index of stock prices, on the basis of 100 at the beginning of 1925, shows for Oct. 9 a rating of 120.86.

On Friday, the last business day of the week, the market was extremely active. Bankers estimated that actual transactions were the largest since inflation days. After the general advance that day, however, a sharp reaction followed.

GOLD LOSS AND BANK RATE.

Possible Rise at London Discussed—More Gold Will Go.

Copyright, 1926, by The New York Times Company.
Special Cable to THE NEW YORK TIMES.

AMSTERDAM, Oct. 17.—The decrease in the Bank of England's gold holdings from £155,930,000 on Sept. 23 to £154,174,000 on Oct. 14 has caused some anxiety in financial circles where it was thought to indicate possible rise in the Bank's discount rate. Most of the gold withdrawn from the Bank during this period went to Germany, where the Reichsbank is desirous of strengthening its gold reserve without establishing a free gold market at Berlin.

Among Dutch bankers this is considered a short-sighted policy. It is expected that the Bank of England will lose at least another million sterling.

HOPEFULNESS GROWS IN COTTON CIRCLES

Southern Traders Note Several Influences as Aiding Recovery in Prices.

LOW PRICES BRING BUYING

Government and Financial Aid in Situation Weighed—Storage Movement Reported.

Special to The New York Times.

NEW ORLEANS, Oct. 17.—The past week has witnessed something like old-time activity in the cotton contract market and although there has been nothing like violent revival in evidence the market has shown a substantial recovery from the collapse that followed the Government report of a week ago. Thus the December option, which sold as low as 12.36 immediately after the issue of the big crop estimate, traded as high as 13.71 just a week later, a recovery of 145 points, or not far from $7.50 a bale.

This rally has been brought about partly by the increased demand for both spots and contracts attracted by the low level to which prices had fallen. An increase in the speculative investment demand was in evidence, and there was also a marked falling off in the selling of hedges due, without doubt, to a recovery of producers from their panicky feeling and a consequent marked falling off in offerings in the interior.

Almost constant rains in many portions of the Western belt, where much cotton is still open in the fields, undoubtedly stimulated a considerable covering movement on the part of shorts. These rains, it was feared, would not only lower the grade of the cotton but might lead to much abandonment.

But probably the most potent stimulant to the price recovery was the appointment of a Government committee to aid producing and business interests in stabilizing the market and bringing about a recovery in prices. The conference of financial and trade interests here on Monday and the gathering in Memphis on Wednesday were powerful influences in bringing about partial restoration of confidence.

It also became known that as a result of the lower level of prices there had been heavy buying of cotton in the interior by spinners and exporters and, that there also had been large amounts of cotton bought and stored as an investment. Privately owned warehouses here are said to be full of such cotton and it is also claimed that owners of cotton in the interior have been rushing their supplies to the leading centres, not to be marketed at current prices, but for storage unti prices materially improve.

BIG COTTON EXPORTS SEEN.

Southern Shippers Fear Shortage in Ocean Tonnage May Develop.

Special to The New York Times.

NEW ORLEANS, Oct. 17.—Exports of cotton this season, which are 135,000 bales in excess of last season, appear to justify expectation of exports totaling 10,000,000 bales. A great hue and cry has gone up recently from all Southern ports, that the supply of tonnage is insufficient to carry cotton earmarked for export in the near future, and appeals have been made to the United States Shipping Board to assign more tonnage. This does not mean that there is not enough tonnage to meet ordinary requirements, but it does mean that prospective freight room is insufficient for the enormous amount of cotton arriving for ultimate export.

The amount of cotton brought into sight last week totaled 930,331 bales, by long odds the biggest movement of cotton to market for a single week on record. The receipts at the ports alone during the week totaled 533,884 bales, all of which is intended for eventual export. Port stocks on Friday totaled 1,867,131 bales, compared with 1,512,809 bales a year ago. These facts would appear to justify the expectation of huge exports for the balance of the season.

AVERAGE COMMODITY PRICES UP FOR WEEK

Previous Week's Decline Nearly Canceled—British Prices Up, Italian Down.

Special to The New York Times.

NEW HAVEN, Oct. 17.—Professor Irving Fisher's index number of American commodity prices for the last week, based on 100 as the average of 1913, is 148.1, comparing with 147.4 the week before, 148.3 two weeks before, 147.8 three weeks before and 148.3 four weeks before. The average of a week ago was the lowest since the 147.2 of Aug. 21, which was the lowest for the year to date and was also lower than any reached in 1925. The highest thus far in 1926 was 150.7, on Jan. 30.

The highest weekly average reached in 1925 was 164.4, on Jan. 31, which was also higher than any reached in 1924; the lowest was 154.1 on May 2. The highest percentage since the war was 247, in May, 1920; the lowest 130, in January, 1922.

Crump's British index number, as cabled for the past week, is 145.6, which compares with 141.5 the week before, 145.3 two weeks before, 145.5 three weeks before and 143.6 four weeks before. This week's average is the highest since Jan. 23, when it stood at the same percentage. The highest Crump average thus far in 1925 was 146.7 on Jan. 9; the lowest, 138.1, on June 19.

The index number of average Italian prices, compiled by the Chamber of Commerce at Milan, was 667.3 for the past week, comparing with 673.4 for the week preceding, 678.7 two weeks before, 682.3 three weeks before and 687.7 four weeks before. The average of 692.9 for the week ended Aug. 28 was the highest of the year to date and was also higher than any reached in 1925; the lowest was 636.2 for the week ended May 1.

New Issue

$1,805,000

Territory of Hawaii

(A Territory of the United States of America)

4½% Gold Coupon Bonds

Public Improvement, Series B

Dated Oct. 15, 1926 — Redeemable on or after Oct. 15, 1946 — Due Oct. 15, 1956

Coupon bonds of $1,000 denomination, registerable as to principal. Principal and semi-annual interest (April and October 15th) payable in United States gold coin at the Bankers Trust Company, New York City, or at the office of the Treasurer of the Territory of Hawaii in Honolulu.

Legal Investment for Savings Banks in New York, New Jersey, New Hampshire, Rhode Island, Ohio, Michigan, Maryland and California, and for Trust Funds in New York State

FINANCIAL STATEMENT
(as officially reported)

Assessed Valuation, 1926	$392,782,143
Net Bonded Indebtedness	22,543,858
Population, 1920 (Federal Census)	255,912
Present population (estimated)	328,444

These Bonds Have an Complete Exemption from Taxation as United States Government Liberty 3½s

Acceptable by the Treasury Department at their market value, but not exceeding par, as security for United States Government deposits, and eligible to secure deposits of Postal Savings Funds.

These bonds are issued pursuant to Acts of Congress of the United States and the Legislature of the Territory of Hawaii, with the approval of the President of the United States.

Legal Opinion of Messrs. Thomson, Wood & Hoffman, New York City

Price 104.50 and interest, yielding better than a 4.16% basis to the optional date and 4.50% thereafter

Lee, Higginson & Co. — **Old Colony Corporation** — **Barr Brothers & Co.** Inc.

Edmunds Brothers — **Graham, Parsons & Co.** — **The Herrick Company**

Second Ward Securities Co. — **Fletcher American Company**

The statements contained herein are based upon information which we believe to be reliable, although we cannot guarantee their accuracy.

New Issue

$1,200,000

Indiana Consumers Gas & By-Products Company

3-Year 6% Gold Notes

Dated as of October 1, 1926 — **Due October 1, 1929**

Coupon Notes $1,000 denomination. Registerable as to principal only. Principal and interest (April 1 and October 1) payable at the principal office of The First National Bank of Boston, or at the principal office of The Seaboard National Bank of the City of New York. Redeemable as a whole or in part on any interest date on not less than 30 nor more than 60 days' notice at 100½ and interest.
The First National Bank of Boston, Trustee.

The Company will agree to pay interest without deduction for any Federal Income Tax not exceeding 2% and to refund on proper application the Pennsylvania Four Mills Tax, the Connecticut Personal Property Tax not exceeding four mills, and the Massachusetts Income Tax not exceeding 6% per annum on the interest.

The following information has been summarized by Mr. Alfred M. Ogle, Chairman of the Board of Directors, from his letter to us:

History: The Indiana Consumers Gas & By-Products Company, a Delaware Corporation, will acquire the by-products gas plant of the Indiana Coke & Gas Company situated at Terre Haute, Indiana, and also certain property known as "Vigo Mine No. 29." This plant began operating in 1916 and furnishes gas at wholesale rates to the Indiana Gas Utilities Company which serves a population of about 85,000 in Terre Haute and the surrounding territory. A recent industrial survey by Ford, Bacon & Davis, Inc., shows an available undeveloped industrial gas load adjacent to Terre Haute in excess of four billion cubic feet annually. The coke output of the plant is distributed through the Company's own sales organization to the industrial and domestic trade throughout Indiana, Illinois, Iowa and parts of Wisconsin, Minnesota, Michigan and South Dakota. Sale of the entire output of tar and ammonia is arranged for under contracts with the Barrett Company and others, while the benzol and light oils find a ready market as motor fuel and for other purposes.

Property: The by-products plant consists of 60 Koppers Company gas and coke ovens with complete auxiliary equipment for the recovery of by-products. 30 of these ovens began operation in 1919 and 30 in August, 1926. A valuation certificate dated September 17, 1926, by Ford, Bacon & Davis, Inc., shows the reproduction cost new, less depreciation, of all the fixed assets which the Company will acquire to be $4,791,609.

Capitalization (Upon completion of the present financing):

	Authorized	Outstanding
STOCK:		
Common (no par value)	100,000 Shares	100,000 Shares
2nd Preferred—6% Non-Cumulative ($50 par value)	$500,000	$500,000
1st Preferred—7% Cumulative ($100 par value)	2,500,000	300,000
FUNDED DEBT:		
3-Year 6% Gold Notes, due October 1, 1929 (this issue)	$1,200,000	$1,200,000
First Mortgage Gold Bonds, Sinking Fund 5½% Series A, due October 1, 1946	*	2,400,000

* To be limited by the restrictions of the mortgage.

Description of Issue: The 3-Year Gold Notes will be the direct obligation of the Company and will be issued under a Trust Agreement, which, among other provisions, will contain restrictions relative to the payment of dividends and the creation of funded debt.

Purpose of Issue: These Notes are to be issued as part of the purchase price of the fixed assets and operating equipment which the Company will acquire.

Earnings: For the four years ended June 30, 1926, which include one year of 60 oven operation, net earnings of the properties which the Company will acquire, after deducting interest requirements on the First Mortgage Gold Bonds but before Federal taxes and depreciation, have averaged $295,909 per annum or over 4 times interest requirements on these Notes. For the year ended June 30, 1926, when only 30 ovens were in operation, such net earnings were $273,935, or 3.80 times such interest requirements. *With full operation of the 60 ovens now firing, net earnings are expected to equal or exceed those of the year ended June 30, 1925, the last previous year which showed the results of 60 oven operation.* Net earnings in that year were $739,075, which, after deducting the interest requirements on the First Mortgage Gold Bonds, is equal to 8.4 times the interest requirements on these Notes or 3.6 times the combined interest requirements on both the First Mortgage Bonds and these Notes.

Price 100 and Interest, to Yield 6%

Legal details in connection with this issue will be passed upon by Messrs. Beekman, Bogue, Clark & Griscom, New York. Audits by Peat, Marwick, Mitchell & Co. Appraisals and industrial survey by Ford, Bacon & Davis, Inc.

We offer these notes, "when as and if issued and accepted by us", subject to the approval of counsel. Pending the issue of definitive notes there may be issued temporary notes or interim receipts exchangeable for temporary or definitive notes when issued.

Rutter & Company — New York

The First National Corporation — of Boston

The statements contained herein are not to be considered as representations or as guaranteed by us, but they are from sources we believe reliable.

C. B. RICHARD & CO
ESTABLISHED 1847

MEMBERS
NEW YORK STOCK EXCHANGE

29 BROADWAY
NEW YORK

STANDARD OIL STOCKS

The 1926 Editions of the
STANDARD OIL AND INDEPENDENT OIL BOOKLETS
now available for distribution.
Copies sent on request.

WIRES TO BOSTON—CHICAGO
DALLAS—HARTFORD—MONTREAL
PHILADELPHIA—QUEBEC & TORONTO

JENKS, GWYNNE & Co
30 BROAD ST.
MEMBERS N.Y. STOCK EXCHANGE
AND N.Y. COTTON EXCHANGE

NAPHEN & CO.
INCORPORATED
14 Wall Street New York

Daily Market Bulletin
Copy on request
McCLURE, JONES & CO.
Members New York Stock Exchange
115 Broadway, N. Y. Phone 7063 Rector

ERNST & ERNST
ACCOUNTANTS AUDITORS
SYSTEM SERVICE
27 Cedar St. New York
Offices in 47 Principal Cities

SAVINGS AND LOAN ASSOCIATIONS.

6% FOR YOUR SAVINGS

For more than a quarter century we have paid savers 6% per annum on our popular Systematic (instalment) Savings Plan. Write or call for explanatory circular, or telephone John 6400.

BANKERS LOAN & INVESTMENT Co
A SAVINGS AND LOAN ASSOCIATION
Dept. T, 24 Pine St., New York.

NEW ISSUE

10,304 Shares

Maine Gas Companies

$6 Series Cumulative Preferred Stock

Preferred both as to assets and dividends, and entitled to $105 per share in liquidation, either voluntary or involuntary. Dividends payable quarterly, January 15, April 15, July 15 and October 15. Redeemable either as a whole or in part at the option of the Company on any dividend date on sixty days' prior notice at $105 per share and accrued dividend.

Dividends exempt from present normal Federal Income Tax

The following information is furnished by Mr. William S. Linnell, President of the Company:

BUSINESS AND PROPERTY: Maine Gas Companies has been incorporated for the purpose of combining under one ownership and management the three gas companies now supplying artificial gas to Portland (Maine) and the adjacent cities of South Portland and Westbrook, serving a total population of approximately 90,000. Gas is manufactured in a central plant located at tide water with a present daily capacity of 3,150,000 cubic feet. Of this capacity 1,950,000 cubic feet is in a modern Glover West coal gas installation of six benches, two of which were placed in operation in April, 1926. The Company owns a water gas installation with daily capacity of 1,200,000 cubic feet, which is now used for reserve purposes. The Company has 2,950,000 cubic feet, in holder capacity. This combined plant is of ample capacity to supply the present gas requirements of the territory served. The distribution system consists of 150 miles of gas main with 18,410 meters.

EARNINGS: The combined earnings for the 12 months ended July 31, 1926, were as follows:

Gross earnings after eliminating Inter-Company sales of gas	$694,655
Operating expenses, maintenance, all taxes and depreciation reserve based on mortgage provision	503,180
Net earnings	191,475
Interest, amortization debt discount and minority interest in securities of subsidiary companies	49,239
Balance available for preferred dividends	142,236
Preferred dividend requirements	69,582

These earnings, after allowing 15% of the gross operating revenue for maintenance and depreciation, are over twice the preferred stock dividend requirements.

CAPITALIZATION:

	Authorized	Outstanding with Public
$6 Series Cumulative Preferred Stock (No Par)	20,000 shares	11,597 shares*
Common Stock (No Par)	50,000 "	48,647 " **

* Not including 1,737 shares to be held in treasury, of which 903 shares are reserved for exchange for minority interest in subsidiary company.
** Not including 1,353 shares to be held in company's treasury and reserved for exchange for minority interest in stock of subsidiary company.

The Maine Gas Companies will have no funded debt. Its principal subsidiary, The Portland Gas Light Company, has outstanding $200,000 First Mortgage 4% bonds due 1936 and $750,000 First Refunding Mortgage 5% bonds due 1950. These bonds, plus $69,850 par value of securities of The Portland Gas Light Company and the Westbrook Gas Company, are the only subsidiary company securities in the hands of the public.

GENERAL: The Portland Gas Light Company, the principal subsidiary of the Maine Gas Companies, is one of the oldest established public utility properties in the United States, having been in successful operation since 1840. Dividends have been paid without interruption since 1853, the present rate being 8%.

Price $96 per share and accrued dividend, to yield 6.25%

Paine, Webber & Co
Established 1880
25 Broad Street, New York
BOSTON — PHILADELPHIA — CHICAGO

This stock is offered for delivery when, as and if issued and accepted by us and subject to approval of counsel. All statements herein are based on information which we regard as reliable and, while we do not guarantee them, we ourselves have relied upon them in the purchase of this security.

Mr. Wallace L. Durant
has become associated with
us in our New York Office

GUARDIAN DETROIT COMPANY
Incorporated
120 Broadway, New York — Buhl Building, Detroit

INTERNATIONAL ACCEPTANCE BANK, INC.
52 Cedar Street, New York

Business abroad?
Complete Foreign Banking facilities at The Seaboard National Bank.

OLD SPARTA COMES TO LIGHT.
What British spades are turning up in ancient Sparta (including a statue believed to portray Leonidas, who commanded the Greeks at Thermopylae) described, with photographs, next Sunday, in The New York Times Magazine.—Advt.

STEEL PRODUCERS SAY RATE MAY HOLD

They Think Output for Rest of Year at September Level Is Best That Can Be Expected.

BUYING CLOSER TO NEEDS

Auto, Farm Implements and Wire-Fence Trades Present the Only Adverse News.

Special to The New York Times.

PITTSBURGH, Oct. 17.—The prevalent opinion in steel-making circles seems to be that the best that can be expected is that steel mill operations will show no decrease in the remainder of the year from the September rate. This would represent quite a divergence from the course of affairs a year ago, when production of steel ran 16 per cent. higher in November than in September.

It is not a case of there being unfavorable news at the present time as to general underlying conditions. There is merely an absence of the sharply increased rate of buying a year ago, when there was apparently some anticipatory buying. Now the buying is strictly of a hand-to-mouth character, with the usual exception of rail buying.

U. S. Steel's Tonnage.

The Steel Corporation's unfilled tonnage increased substantially in September of last year, with large increases in the next three months, while September of this year barely managed to show an increase, 51,174 tons, and further increases, unless quite large, will be attributable merely to rail sales for 1927 delivery.

There is no adverse news as to steel consuming operations, except as to the automobile and agricultural implement trades, and as to the laying of wire fence. In all three cases the recent floods in the West are put forth as the cause, which will be taken with a grain of salt.

September and August Output.

The decrease in steel production from August to September, as reported last week, was inconsequential. A slight increase had been expected, but even now, through October is ordinarily a month of unusually heavy production, there is no disposition to predict any increase for this month.

Lower mill operating rates are reported in several quarters. July showed, by ingot production, a 78 per cent. mill operating rate, and September and October ran about 85 per cent., making about 83 per cent. for the quarter, and just now it seems likely that the fourth quarter will average about the same. Rail production has become light at most mills, and while there may be anticipatory rolling of 1927 rails in the next two months this would merely improve the production showing.

Should fourth quarter production of steel be identical with third quarter production, the year's total would be 47,200,000 tons, or 7 per cent. increase over 1925. That would make two record years in succession, but since what 1929 really did was to break by 1 per cent. a record made eight years earlier the performance of the combined years is by no means remarkable. Steel demand has been so steady that many records can be made without their counting for much.

RECORD OF TRANSACTIONS.

New York Stock Exchange, week ended Oct. 16, 1926:

STOCKS (SHARES).

	1926.	1925.	Same Week— 1924.
Monday	2,055,805	Holiday	Holiday
Tuesday	Holiday	2,022,525	1,021,725
Wednesday	1,880,160	2,111,672	880,775
Thursday	1,645,829	2,525,525	571,437
Friday	2,165,810	2,684,907	676,069
Saturday	1,135,015	1,682,550	464,256
Total week	8,832,617	11,025,759	3,614,230
Yr to date	258,951,741	253,859,973	180,612,908

Amount of railway and industrial shares composing the week's total dealings compares as follows with last year:

	1926.	1925.	Changes.
Railroads	1,096,667	656,672	+ 439,994
Industrials	7,736,950	10,369,086	— 2,632,136
Total	8,832,617	11,025,759	— 2,693,142

BONDS (PAR VALUE).

	1926.	1925.	1924.
Monday	$7,810,500	Holiday	Holiday
Tuesday	Holiday	$10,114,500	$14,307,450
Wednesday	9,370,000	9,370,000	15,130,400
Thursday	11,264,950	10,868,000	16,746,900
Friday	11,757,500	10,841,800	14,048,000
Saturday	5,823,800	5,572,500	6,474,000
Total week	$45,125,750	$46,856,800	$66,705,850
Year to date	$2,321,250,390	$2,757,988,295	$2,913,702,420

BOND DEALINGS IN DETAIL.

Bond dealings in detail compare as follows with the same week last year:

Corp'ns	$27,449,000	$30,996,500	— $3,547,500
U.S. Gvts.	3,881,250	4,385,800	— 504,550
Foreign	13,797,500	11,474,500	+ 2,323,000
City	38,000		+ 38,000
Total	$45,125,750	$46,856,800	— $1,731,050

STOCK MARKET AVERAGES.

Week Ended Oct. 16, 1926.

RAILROADS (25 Stocks).

Date.	High.	Low.	Last.	Ch'ge.
Oct. 11	94.64	93.41	93.89	— .54
Oct. 12	Holiday.			
Oct. 13	95.55	93.70	94.82	+ .93
Oct. 14	96.68	95.21	96.27	+1.45
Oct. 15	96.03	94.38	94.48	—1.79
Oct. 16	94.49	93.77	93.97	— .51

Week's range—High 96.00, Low 93.41.

INDUSTRIALS (25 Stocks).

Oct. 11	166.28	163.15	164.61	—1.40
Oct. 12	Holiday.			
Oct. 13	168.98	164.24	166.27	+1.66
Oct. 14	169.39	166.64	168.50	+2.23
Oct. 15	167.74	162.65	164.42	—4.08
Oct. 16	164.08	162.21	162.82	—1.60

Weeks range—High 169.38, Low 162.21.

COMBINED AVERAGE (50 Stocks).

Oct. 11	130.48	128.28	129.25	—1.01
Oct. 12	Holiday.			
Oct. 13	130.99	128.97	130.54	+1.29
Oct. 14	132.90	130.92	132.38	+1.84
Oct. 15	131.85	128.51	129.45	—2.93
Oct. 16	129.24	127.99	128.89	—1.06

Week's range—High 132.99, low 127.99.

RANGE FOR YEAR 1926.

	High.	Date.	Low.	Date.	Last.
25 rrs.	101.54	Sep. 7	81.62	Mar. 30	93.97
25 inds.	186.03	Feb. 18	137.95	Mar. 30	162.82
50 comb.	139.10	Feb 18	100.63	Mar. 30	128.89

RANGE FOR 1925.

	High.	Date.	Low.	Date.	Last.
25 rrs.	95.29	Dec. 29	73.50	Mar. 30	94.35
25 inds.	185.36	Nov. 2	128.85	Mar. 30	180.57
50 cmbd.	138.21	Dec. 28	101.16	Mar. 30	137.44

CORPORATE MEETINGS.

Annual.

Canadian Bakeries.
New Niquero Sugar Co.
Philadelphia & Reading Coal & Iron Co.
Skelly Oil Co.

STOCK EXCHANGE QUOTATIONS.

The following table gives the high and low prices for all stocks listed on the New York Stock Exchange that were not traded in last week:

Stock and Div. Rate.	1926 High.	1926 Low.	Last.
Abraham & Straus	59¼		54
Do pf (7)	111		104½
Alabama & Vicksburg (8)	116½		107½
Albany Per Wrap Pap (3)	37¾		26½
Do pf (6)	98		66½
Alliance Realty (2)	50		45
Amer. Bank Note pf. (5)	58½		55
Am Bke, Sh & Fdry pf (7)	128¾		119¾
Am Chicle, new pf (7)	95		91
Am & Frgn Pw 2nd pf (7)	131		105¼
Am L&P 1st Pfd Eng pf (7)	103		95
American Metal pf (7)	120		113¾
American Radiator pf (7)	131		131
American Republics	74		47
American Snuff pf (6)	105		99½
Am Steel Foundries pf (7)	115		110¾
Amer Wholesale pf (7)	100		97½
Amer Writ Pap pf ctfs	4½		⅞
Amer Zinc, Lead & S	12¾		6¼
Ann Arbor	44		40
Do pf	69¾		64½
Armour & Co of Ill pf (7)	93		80
Artloom pf (7)	111¾		106
Asso Dry Goods 1st pf (7)	108		106
Atlantic Refining pf (7)	120		115¼
Atlas Powder pf (6)	97¼		94
Autosales	10		4¾
Do pf (2½)	38		38½
Bangor & Aroostook pf (7)	101		99½
Barnet Leather pf (7)	104		102
Beech Creek R R (2)			38¾
Beech-Nut Pack pf R (7)	114¾		114¾
Bloomingdales Inc	104¾		104¾
Blumenthal (S) & Co pf	60		60
British Empire St 2d pf	104		104
Brown Shoe pf	111		110¼
Buff, Roch & Pitts	87½		70
Do pf (6)	98		94
Buffalo & Susquehanna	65		35
Buffalo & Susq pf (4)	50		43¾
Burns Brothers pf (7)	103¼		97
Do pr pf (7)	117¾		117¾
Bush Term Bldgs pf (7)	103¾		99½
Century Rib Mills pf (7)	90		83
Ches & Ohio pf (6½)	171		119
Chicago & Alton pf	59		5½
Chicago & Eastern Illinois	37		30¾
Chi, St P, Minn & O	57½		48
Do pf (5)	114		100
Cleve, Chi C & St L (7)	127¾		117¾
Do pf (5)	125		106
Cleve & Pitts special (3)	41¾		41¾
Coca-Cola Inter (7)	152		137
Colo & Southern 2d pf (4)	80		70
Com Invest Trust (3.60)	72		55
Do pf (7)	104		97½
Conley Tin Foil, stamped	¾		¾
Consolidated Cigar pf (6)	107¾		91
Continental Can pf (7)	126		117
Cuba R R pf (6)	85		82½
Cushman's Sons pf (7)	107¾		99½
Do pf (8)	106		106
Cuyamel Fruit (4)	51		42¼
Deere & Co. pf (7)	109½		104¾
Detroit & Mackinac			40
Do pf	60		60
Devoe & Raynolds 1st pf(7)	109		99
Diamond Match (8)			118
Duluth, So Shore & Atl	5¾		3
Do pf	8¾		4¼
Durham Hosiery	19		8
Do pf	67		57
Eastman Kodak pf (6)	118¾		115
Eisenlohr & Bros pf (7)	93		91
Elk Horn Coal	12¾		6¼
Do pf	37		21
Emerson Brantingham	4		2½
Do ctfs	4		2¼
Do pf	24¾		14
Erie & Pittsburgh	63		62¼
Essex Cotton M 1st pf (7)			99
Fairbanks Morse pf (7)	115		109
Fed Light & Traction pf (6)	91¼		91¼
Fisk Rub 1st pf conv (7)	107		94
Franklin Simon pf (7)	109¾		106
Gen Am Tank Car pf (7)	103½		99¼
General Cigar pf (7)	115¾		102
Do deb pf (7)	118¾		109¼
Gen Gas & El pf A (5)	113		105
Do pf B (7)	96		92¾
General Motors pf (6)	104¾		99
Do deb (6½)	105		103¾
Gen Ry Signal pf (6)	104		103
General Refractories (3)	49		36
Gimbel Brothers pf (7)	111¾		103¾
Green Bay & West (6)	90		76½
Gulf States Steel pf (7)	109½		101½
Hartman Corp, A (2)	26¼		26¼
Hayes Wheel pf	107		105¼
Helme (G W) pf (7)	118¾		115
Hocking Valley (†12)	209		147
Household Products (†3½)	48¾		40
Illinois Central pf (6)	120¼		115¼
Do leased lines (4)	73		73
Indian Motocycle (1½)	24¾		17¾
Do pf (7)	100		90
Indian Refining pf	104		90
Ingersoll Rand pf (6)	*108		*102
Inland Steel pf (7)	115		108¾
International Nickel pf (6)	104¾		101¾
International Paper pf (6)	86		85
Int Rys of Cent Am pf (5)	86		62
International Salt (6)	78		73
International Shoe (6)	175		135
Iowa Central	3¾		1
Iron Products (2)	15¾		15¾
Island Creek Coal (16)	175½		167
Joliet & Chicago (7)	*125		*120
Jones & Laughlin pf (7)	120		114
Kan City P & L 1st pf (7)	113¾		109¼
Kayser (J) & Co 1st pf (8)	106¾		103

Stock and Div. Rate.	1926 High.	1926 Low.	Last.
Kelsey Wheel pf (7)	118¾		115
Kresge (S S) Co pf (7)	114¾		113½
Kresge Dept Stores pf (6)	95¾		70¾
Kress (S H) Co (4)	86		54⅝
Kuppenheimer (B) & Co (8)	85		53
Do pf (7)	103		100
Laclede Gas (8)	175¼		146
Do pf	98		88
Loose-Wiles B 1st pf (7)	119		113
Do 2d pf (7)	107		190¼
McCrory Stores (†1.60)	117		70¾
Mackay Co (7)	138		130
Mahoning Coal R R (50)			*205
Mallinson & Co pf (7)	78¼		71¼
Manati Sugar	50¾		27
Do pf	82		55
Manhattan Beach			24
Manhattan Elev guar (7)	92¾		84
Manhattan Shirt pf (7)	119		113¾
Manila Elec Corp (2)	45¾		44½
Market St Ry	10		4¼
Do 2d pf	23½		12¾
Mathieson Alkali pf (7)	112		100
May Dept Stores pf (7)	125		122¾
Michigan Central (35)	*1050		*703
Minneapolis & St Louis	3¾		1¾
Do ctfs	3¾		⅞
Minn, St P & S S M pf	72		55
Do leased lines (4)	67		62¼
Montana Power pf (7)	119¾		112¾
Morris & Essex (3½)	*83		*78
Motion Picture	33½		13¾
Mullins Body pf (8)	94¼		83
Munsingwear (3)	38¾		34¾
Nat Rys of Mexico 1st pf	8¾		4¾
National Carbon pf (10)	227		208
National Supply pf (7)	115		104¼
New Orl, Tex & Mex (7)	132¼		120
Newport N & H R Gas (5.11)	106		100
Do pf (7)	110		110
New York, Lack & W (5)	*103¼		*102
New York State Rys	29¾		19
Niagara Lock Ont P pf (7)	111¾		109
Northern Central (4)	80¾		79¾
Norwalk Tire & R pf (7)	80		72
Omnibus Corp pf (8)	98¼		88
Otis Elevator pf (6)	106½		102¾
Otis Steel pf	107¾		85
Outlet Company (†4)	49		49
Owens Bottle (†4)	80¼		78¾
Pacific G & El (8)	129½		128¼
Pacific Oil, stubs	1⅞		1⅝
Packard Mot C (†2.90)	24¾		x23¾
Paige-D Mot Car(1.90)	14¾		13
Pan-Am Pet & Tr (6)	63		61½
Do B (6)	67½		64¾
Pan-Am West. Oil B(2)	31½		30
Panhandle Prod & Ref	15½		13
Park & Tilford	21½		19¾
Park Utah Con M(60c)	5¾		5¼
Pathe Exch, Cl A(3)	45¾		44
Penick & Ford	20¾		20¼
Penn Coal & Coke	10¾		10¾
Penn Railroad (3)	54¾		53
Penn Seaboard Steel	1⅝		1
Peo Gas, Chi (8) x rts.	134½		122
Peoria & Eastern	17¾		15
Pere Marquette (†8)	113		105¾
Do pr pf (5)	84		69¾
Do pf (5)	89		x88
Philadelphia Co (4)	72		71
Do pf (3)	45		45
Phil & Read C & Iron	42¾		40
Phillip Morris & Co	22¾		21¾
Phillips Pet (2)	43¾		42¾
Pierce-Arrow	24¾		19¾
Do pf (8)	112¾		109
Pierce Oil	3¾		2¾
Pierce Petroleum	4½		4
Pittsburgh Coal	32¾		30¾
Do pf	71¾		70
Pittsburgh Steel pf	98		94
Pittsburgh Ter Coal pf (6)	92¼		80¼
Pitts Utd pf (†1.20)	20¾		14½
Do pf ctfs (†1.20)	20¾		15
Do pf ctfs new (†1.20)	20¾		15
Public Service, N. J. pf (8)	123¼		115
Rand Mines (a3.04)	41¾		32¾
Reid Ice Cream pf (7)	100		95½
Reis (R) & Co 1st pf (7)	85		77
Real Silk Hos pf (7)	95		95
Rem Type 2d pf (8)	118¼		105
Rengasker & Saratoga (8)	*126		*122
Republ Iron & Steel pf (7)	96		91¼
Reynolds Tobacco A (6)			140
Rutland pf	61¾		42
St. Louis Southwest pf (5)	80¾		73
Sherwin-Williams pf (7)	108		105¾
Simmons Co pf (7)	109¾		106¾
S-S S & I Co pf (7)	110		100½
Standard Milling pf (6)	90		86
Standard Plate Glass pf	46		45
Studebaker Co pf (7)	125½		114½
The Fair pf (7)	105		105
Transue & Williams St Forg	27		15
Twin City Rapid Tran (5)	78¾		67¾
Do pf (7)	109¾		101
Underwood Typew pf (7)	122		115¾
United Cigar Stores pf (7)	125		114½
United Dyewood	12		6
Do pf (7)	58		50¼
United Railway Investment	27½		19¾
Do pf	100		35
U S Cast I P &Fdy pf (7)	109		100¼
U S Distributing pf (7)			250
United States Express	4		3½
United States Tobacco (8)	85		85¼
Utah Copper (5)	106½		96
Van Raalte	22		12¼
Do 1st pf (7)	75		58
Vicksburg, Shreve & P (5)	98		90
Va Iron, Coal & Coke pf (6)	75		70
Vulcan Detinning	13		10
Do pf (7)	95		88
Wabash pf B	72		57
Washburn-Crosby pf (7)	110		110
Weber & Heilbroner (4)	85¾		53
West Pa Elec, Class A (7)	96		88¼
West Pa Power pf (6)	101		95
Westinghouse E & M 1st pf(4)	87¾		80
Worthington Pump pf A (7)	80		68
Do pf B (6)	60		53
Wright Aeronautical	53¾		49

Dividend rates as given in the above table are the annual cash payments, based on the latest quarterly or half yearly declarations. Unless otherwise noted, extra or special dividends are not included.

aPaid this year, no regular rate. *Odd lot sales. †Partly extra. ‡Plus 3 per cent. in stock.

NEW YORK STOCK EXCHANGE

Continued from Page Twenty-nine.

1926 High.	1926 Low.	Sales.	Stock and Dividend Rate.	High.	Low.	Last.	Ch'ge.
130	117	900	Peo Gas, Chi (8) x rts.	134½	122	122½	+ ½
29⅝	16	1,800	Peoria & Eastern	17¾	15	16	+ ½
113¾	67	11,200	Pere Marquette (†8)	113	105¾	106½	+ 1
90	70	200	Do pr pf (5)	84	83¾	84	+ 1
91½	70¾	300	Do pf (5)	89	85	x88	..
76¾	56¾	500	Philadelphia Co (4)	72	71	72	+ ¼
51¾	45	100	Do pf (3)	45	45	45	..
43⅝	38¾	9,000	Phil & Read C & Iron	42¾	40	40	— ½
25¾	16	3,400	Phillip Morris & Co	22¾	21¾	22	..
53¾	40	40,800	Phillips Pet (2)	43¾	42¾	43	— ¼
43⅞	19	28,100	Pierce-Arrow	24¾	19¾	20	— 1
127¾	76½	2,800	Do pf (8)	112¾	109	109	— 2½
1¾	⅞	4,900	Pierce Oil	2	1⅞	2	..
4⅞	2¾	4,500	Pierce Petroleum	4	3¾	4	..
42¾	29	1,700	Pittsburgh Coal	32¾	30¾	30¾	+ ½
85	70	5,100	Do pf	71¾	70	70	— 1¾
150	143¾	1	P P W & C pf (7)	146¾	146¾	146¾	..
63¾	39	400	Pitts Terminal Coal	40	39	40	+ 1
139½	85	900	Pitts & West Va. (6)	110	106¾	x106¾	— 1½
61¾	60	100	Porto Rico Am Tob	61	61	61	— ¼
124¾	75¾	45,800	Postum Cereal (5)	100¾	94	95¾	— 4¾
42¾	14¾	900	Pressed Steel Car	40¾	38¾	39¾	— ¾
87¾	79¾	100	Do pf (7)	87	87	87	— 1
15¾	11	19,600	Producers & Refiners	15¾	13¾	13¾	— 2
97	30¾	1,600	Do pf	97	97	97	+ 2¾
49¾	36¾	11,200	Pub Ser Corp of N J (6)	43¾	43¾	43¾	— ¼
109¾	103¾	200	Do pf (7)	109¾	109¾	109¾	— ¼
101	96¾	300	Do pf (6)	100	99	100	1
104¾	97	300	Pub Ser El & G pf (6)	103	102¾	102¾	+ ¼
114	106	200	Pub Ser El Pw pf (7)	113	112¾	112¾	— ¼
19¾	14¾	27,500	Pullman Co (8)	18¼	17¾	17¾	— ½
47	33	2,600	Punta Alegre Sugar	39¾	38¾	39	— ¼
31	25¾	9,300	Pure Oil (†2)	26¾	25¾	25¾	— ¼
112¾	106	100	Do pf (8)	109¾	109¾	109¾	— ¼
57½	32	102,500	RAD CORP OF AM.	53	50¾	51	— 1¾
49¾	44¾	1,000	Do pf (3½)	49¾	48	48	..
77	71¼	450	Railroad Sec, Ill Can Stock ctfs (4)	75¾	75¾	75¾	— ¼
15⅝	10¾	6,500	RAY CON COP (85c)	15¾	15	15¾	+ ¼
100	78	14,600	Reading (4)	97¾	94	94	— 1
42	40	900	Do 1st pf (5)	41	40	40	..
44¾	40	400	Do 2d pf (2)	42¾	42¾	42¾	..
56	41¾	900	Reid Ice Cream (3)	43¾	41¾	41¾	— 1
18¾	7¼	900	Reis (R) & Co	9¾	9	9	— ⅛
50¾	47¾	4,300	Real Silk Hos (4)	50¾	47¾	47¾	— 2¼
127	85¾	3,900	Remington Typewriter	105	98	98	— 7
118	106	200	Do 1st pf (7)	116¾	116¾	116¾	+ ¾
15⅞	8⅝	4,000	Replogle Steel	9	9	9	..
63¾	44	3,900	Republic Ir & Stl (4)	57¾	54¾	54¾	— 2¾
10⅞	5¾	2,300	Reynolds Spring	6¾	6¾	6¾	..
115	90	6,800	Reynolds Tob, B (8)	109¾	102	103¾	— 3
100	79	600	Rossia Ins of Am (6)	82	80	80	— 3
57¾	47¾	5,800	Royal Dutch N Y Sh (a3.078)	49¼	47¾	48¾	— ¾
55	43¾	2,100	SAFETY CABLE (4)	51	49¾	50	— ¼
48⅛	36¾	1,100	St Joseph Lead (†2)	40	39	39¾	— ¼
102	85	9,000	St L-San Fran (7)	96¾	95	95	— 1
92¾	83¾	200	Do pf (6)	91	90¾	91	..
74	57¾	900	St L Southwestern	64¾	61	63¾	+ 2
102¾	73	800	Savage Arms (4)	75	73	73	— 2
82¾	12¾	7,300	Schulte Retail St (†5)	47¾	44	46	— 1
120	112¾	100	Do pf (8)	118¾	118¾	118¾	— ¼
51	27¾	4,600	Seaboard Air Line	30¾	29¾	29¾	— ¾
43¾	31¾	1,600	Do pf	34¾	33¾	33¾	— ¾
42¾	14¾	300	Seagrave (e1.30)	19¾	19¾	19¾	..
58¾	44¾	55,800	Sears, Roe & Co (3½)	53¾	50¾	x50¾	— 2¾
10¾	4¾	100	Seneca Copper	4¾	4¾	4¾	..
67¾	47	3,800	Shattuck (F G)	52	49¾	49¾	— 2
68¾	40¾	400	Shell T & T (a2.17½)	42¾	42	42¾	..
30¾	24	16,400	Shell Union Oil (1.40)	28¾	27¾	28	— ¼
114	103	200	Do pf (6)	108	108	108	— 1
70¾	52	1,800	Shubert Theatres (5)	59¾	61	61¾	+ 1
29⅞	15¾	14,100	Simms Petrol (1)	17¾	17¾	17¾	— ⅛
54¾	29¾	13,400	Simmons Co (†3½)	33	32¾	x30	— 3
24¾	18	18,800	Sinclair Cons Oil	18¾	18	18	..
97¾	90	300	Do pf (8)	96¾	95¾	95¾	— 1
37⅞	26⅝	18,100	Skelly Oil (2)	29¾	30¼	30¾	— 2¾
142½	103	1,700	Sloss-Shef S & I (6)	126	119	119	— 6
102¾	88	1,100	Util P & L, Cl A (e3)	90	89¾	89¾	..
48	29	1,500	VANADIUM CORP(8)	33¾	32¾	32¾	— 1¾
52	44¾	300	Vick Chemical (3½)	46	45¾	46	+ ¼
93	91	100	Vicks, S & P pf (5)	91	91	91	..
25¾	8¼	7,900	Va-Carolina Chemical	25¾	24¾	24¾	— ¾
23¾	21¾	1,200	Do 6% pf	22¾	21¾	21¾	— ¾
35¾	32	6,300	Do pf (7)	35¾	35¾	35¾	— ¼
50	40	100	Va. Iron, Coal & Coke	44	43	43	— 1
27¾	26	9,000	V. Vivandou (3)	27	26	26	— 1
104¾	94¾	200	Do pf (7)	105¾	105¾	105¾	..
52	37¾	36,000	WABASH	41¾	39¾	39¾	— 1¾
75¾	68	4,200	Do pf A (5)	75	72	72	— ¾
114¾	97	600	Waldorf System (3½)	99¾	97¾	97¾	— ¾
57¾	43¾	1,800	Do pf (4)	56	55	55	— 1
126	90	200	Ward Baking, Cl A (8)	100	100	100	..
58¾	33	9,900	Do Class B	39¾	38	38¾	— ¼
110¾	85¾	400	Do pf (7)	97	90	91	— 5
104¾	102	100	Ward Baking, Cl A (8)	103	103	103	..
52	105	600	War Bros Pic, Cl A	57¾	45¾	48¾	— 5
130¾	67	2,200	Warner Brothers (4)	83¾	80¾	82	— 1
114	104	100	Wells Fargo	104	104	104	+ 1
101	85¾	300	West Penn El pf (7)	101	101	101	..
118	106	100	West Penn Pwr pf (7)	113¾	113¾	113¾	— ¼
18	11	4,100	Western Maryland	13¾	13¾	13¾	— ¼
35¾	33	1,800	Western Md 1st pf	33¾	33	33¾	..
24¾	23	1,200	Western Pacific	23¾	23¾	23¾	— ¼
97¾	95¾	1,200	Do pf (6)	97	96¾	96¾	— ¼
157¾	134½	2,000	Western Union Tel (8)	147	142	145	— 2
139¾	103¾	5,200	Westinghouse A E (7)	129¾	124	124	— 4¾
77¾	63	7,800	Westingh'se E & M (4)	69¾	66¾	67¾	— 2
14¾	12¾	1,500	Weston Elec Inst	13¾	13¾	13¾	— ¼
27¾	20¾	900	Do Class A (2)	22¾	22¾	22¾	— ¼
52	15	9,900	Wheeling & Lake Erie	25¾	24¾	25¼	+ 1
50¾	37	4,300	Do pf	44	43	44	+ 1
29¾	25¾	1,200	White Eagle Oil (2)	26¾	25¾	25¾	— ¼
50¾	31¾	26,200	White Motors (4)	35¾	34¾	35	— ¼
39	32	100	White Rk M S pf (12)	37	37	37	— 1
50¾	47¾	1,800	White Sew M pf (4)	50¾	47	47	— 1¾
3	1	1,100	Wickwire-Spen S stfs	1¾	1¾	1¾	..
18	12	115,100	Willys-Overland	20¾	18¾	18¾	— 1¾
59¾	53¾	300	Do pf (7)	58	58	58	— 1
8¾	6¾	1,200	Wilson & Co	8¾	8¾	8¾	+ ⅛
42	35	500	Do pf	41	40	41	..
22¾	14	800	Do otfs	20	19	19	— ⅛
222	135¼	133,400	Woolworth (F. W.) Co. (†6)	167¾	165¾	158¾	— 6¾
44¾	20¼	2,100	Worthington Pump	23¾	22	22	— 1¾
30¾	24¾	3,200	Wright Aeronaut'l (1)	27¾	27¾	27¾	..
54¾	47	400	Wrigley (Wm Jr) (†4)	52¾	51¾	51¾	— 1
72¾	60¾	200	YALE TOWNE M (†5)	69¾	66¾	66¾	+ ¼
104¾	30	97,200	Yel Truck & C (75c)	23¾	20¾	20¾	— 1¾
107¾	81¼	200	Do pf (7)

NEW BONDS TODAY TOTAL $52,000,000

Largest Issue $42,500,000 for the Republic of Chile—Priced to Yield 6.50%.

$2,000,000 FOR OREGON

Hawaiian Issue of $1,505,000 is Offered at Prices to Yield 4.10 and 4.50%.

Approximately $52,000,000 of new bonds will be placed on the market today, headed by a $42,500,000 issue of the Republic of Chile. The other offerings cover a wide range of municipal, territorial, public utility and industrial securities. With several important foreign and domestic issues scheduled for the next few days, indications are that the week's bond offerings will be the largest in months.

The Chilean issue consists of 6 per cent. external sinking fund gold bonds, offered by a syndicate made up of Hallgarten & Co., Kissel, Kinnicutt & Co., Halsey, Stuart & Co., Inc., Lehman Brothers, J. Henry Schroder Banking Corporation, Cassatt & Co., William R. Compton & Co., the Continental and Commercial Company, Union Trust Company of Pittsburgh, Northern Trust Company, Chicago, Guardian Detroit Company, Inc., E. H. Rollins & Sons, Bank of Italy, San Francisco, Canadian Bank of Commerce, Dominion Securities Corporation, Ltd., Edward B. Smith & Co., Merrill, Lynch & Co. and J. G. White & Co., Inc. The bonds are priced at 93¾ and interest, to yield about 6.50 per cent.

Proceeds of the loan will be used for construction of roads and sanitary works, the retirement of internal debt and the payment of current indebtedness of the republic, including the $10,000,000 of 5 per cent. notes due next February, to the end that at the end of this year all "floating" debt shall have been paid or provided for. This is the largest piece of South American financing of the year and was awarded after competition by a number of American banking syndicates.

Oregon Issue on Sale.

A new issue of $2,000,000 State of Oregon 4 and 4½ per cent. gold bonds is offered by a syndicate comprising the First National Bank, the Detroit Company, Inc., Kissel, Kinnicutt & Co., Eldredge & Co. and the Anglo London Paris Company. These bonds are priced to yield 4.20 per cent.

A new issue of $1,805,000 Territory of Hawaii 4½ per cent. gold bonds is offered by Lee, Higginson & Co., Old Colony Corporation, Barr Brothers & Co., Inc., Edmunds Brothers, Graham, Parsons & Co., the Herrick Company, the Second Ward Securities Company and the Fletcher American Company. The bonds are due Oct. 15, 1956 and are offered at 104.85 and interest, yielding more than 4.15 per cent. to the optional date, Oct. 15, 1946, and 4.50 per cent. thereafter.

H. L. Allen & Co., A. B. Leach & Co., Inc., E. J. Van Ingen & Co., Batchelder, Wack & Co. and Gibson, Leefe & Co., Inc., offer a new issue of $1,365,000 Atlantic City, N. J., 4½ per cent. gold bonds due from 1927 to 1966 and priced to yield from 4.25 to 4.30 per cent.

A new issue of $1,329,000 Federal Light and Traction Company first lien gold bonds is being marketed by White, Weld & Co., Lee, Higginson & Co. and West & Co. The bonds, bearing 5 per cent. interest, are priced at 95½ and interest to yield about 5.40 per cent. The issue matures in 1949.

Rutter & Co. and the First National Corporation of Boston are distributing $1,200,000 Indiana Consumers Gas & By-Products Company three-year 6 per cent. gold notes at 100 and interest.

Corporation Notes Offered.

An issue of $1,150,000 collateral trust seven-year 6½ per cent. sinking fund convertible gold notes of the Coldak Corporation is offered by Redmond & Co., Howe, Snow & Bertles, Inc., De Ridder, Mason & Minton, Brokaw & Co., Plimpton & Plimpton, Smith, Landeryou & Co. and Mark C. Sternberg & Co. The notes are priced at 99½ and interest, to yield about 6.60 per cent.

Blyth, Witter & Co. announced that they had purchased and placed with investors $1,000,000 St. Helens Pulp & Paper Company first mortgage sinking fund 6½ per cent. gold bonds, due in 1941, and priced at 98½.

Prudden & Co. are offering $550,000 West Palm Beach, Fla., 5 per cent. improvement bonds, due from 1928 to 1936, at prices yielding from 5.50 to 5.75 per cent.

R. M. Grant & Co., Inc., are offering, at prices to yield 5.75 per cent., an issue of $500,000 West Palm Beach, Fla., 5 per cent improvement bonds, maturing from 1929 to 1938.

Spitzer, Rorick & Co. are offering a new issue of $300,000 West Palm Beach 5 per cent. improvement bonds, due Oct. 1, 1928 to 1936, at prices to yield 5½ to 5¾ per cent.

A. B. Leach & Co., Inc. are offering a new issue of $125,000 Clearfield County, Pennsylvania 4½ per cent. bridge and right-of-way bonds, due Oct. 15, 1951, optional Oct. 15, 1936, at 102.84 and interest to yield 4.15 per cent. to the optional date and 4.50 per cent. thereafter.

Harris, Forbes & Co. are placing on the market a block of Greensboro, N. C., 4½ per cent. gold bonds, due 1934 to 1962, at prices to yield 4.45 per cent.

G. E. Barrett & Co. and R. E. Wilsey & Co. have purchased an issue of $1,200,000 Southern Gas Company ten year 6½ per cent. debenture bonds, proceeds from the sale of which will provide for extensions to the present pipe line system, including a new line to San Antonio to take care of the increasing requirements of that market.

S. W. Straus & Co. announce that the $1,085,000 outstanding first mortgage 6 per cent. serial bonds of the Chastleton Apartment Building and Annex of Washington, D. C., have been called for redemption at 103 and interest. The Prudential Insurance Company of America has placed a first mortgage loan of $1,100,000 on these properties at 5½ per cent.

Chase National Bank
International Silver
Leonard Fitz. & Mueller
Narragansett Elec. Lt. Co.
National Casket
National Equipment
Phelps Dodge
Stone, Prosser & Doty
52 William St., N. Y. Hanover 7723

WEATHER BETTER FOR GRAIN, BUT CORN HURT

Cutting Has Been Impeded and Winter Wheat Seeding Is Delayed.

Special to The New York Times.

CHICAGO, Oct. 17.—Weather conditions the past week were more favorable for drying out corn that has matured, and it is estimated that 75 to 91 per cent. of the crop in the leading surplus States matured without frost. Nebraska has 95,000,000 bushels less corn than last year. The southern half of the State has only a very poor crop and the northern half a fairly good yield. In Iowa 72 per cent. of the corn was matured by Oct. 1.

Wet weather has made a great deal of moldy, damp and unmerchantable corn, with indications that the quantity of poor corn in the leading States is more than last year, and will have to be fed on farms. A considerable section of the Middle West and parts of the West are too wet for the use of machinery and cutting corn by hand is necessary.

Wet soil has also delayed seeding of Winter wheat in the Middle West and in the eastern parts of south central Kansas and Oklahoma, but in all good progress was made. In Iowa only half of the intended acreage has been seeded owing to wet soil. Fears are entertained that the acreage will be somewhat reduced from early expectations.

Threshings were resumed in Western Canada, with fair progress and yields in Alberta exceeding early expectations. While there is a great deal of tough grain of all kinds in Western Canada, the grading, considering adverse weather conditions, is surprisingly good.

Preferred Stock Offering.

A new issue of 10,304 shares of the Maine Gas Companies' $6 series cumulative preferred stock is offered today by Paine, Webber & Co. at $96 a share and accrued dividend to yield 6.25 per cent. The Maine Gas Companies has been incorporated to combine under one ownership and management, the three gas companies now supplying artificial gas to Portland, Me., and the adjacent cities of South Portland and Westbrook.

WEEK'S MONEY MARKET.

ON CALL.

	High.	Date.	Low.	Date.
Last week	5½	Oct. 13	5	Oct. 11
Same period last yr.	5¼	Oct. 13	4¾	Oct. 13
Year to date	5½	Jan. 4	4	Apr. 23
Same period last yr.	6	June 29	3	Jan. 2

TIME MONEY.

Last week	5	Oct. 11	5	Oct. 11
Same week last yr.	5	Oct. 13	4¾	Oct. 13
Year to date	5¼	Aug. 25	4	Apr. 23
Same period last yr.	6	Oct. 15	3¾	Jan. 6

COMMERCIAL PAPER.

Last week	4¾	Oct. 11	4¾	Oct. 11
Same week last yr.	4¾	Oct. 13	4¾	Oct. 13
Year to date	4¾	Jan. 9	4	Apr. 23
Same period last yr.	4¾	Sept. 9	3¾	Jan. 2

FEDERAL RESERVE RATES.

Boston	4	Chicago	4
New York	4	St. Louis	4
Philadelphia	4	Minneapolis	4
Cleveland	4	Kansas City	4
Richmond	4	Dallas	4
Atlanta	4	San Francisco	4

LONDON MONEY AND SECURITIES.

	Discount. Bank.	Gold.	Bill. Cons.	Brit. 4½s.
Oct. 11	4½@4½	84s 11½d	86	84½
Oct. 12	4½@4½	84s 11½d	86	84½
Oct. 13	4½@4½	84s 11½d	86	84½
Oct. 14	4½@4½	84s 11½d	86	84½
Oct. 15	4½@4½	84s 11½d	86	84½
Oct. 16	4½@4½	84s 11½d	86	84½

PARIS MONEY AND SECURITIES.

	Paris Rentes.	Ex. on London.	Ex. on N. Y.
Oct. 11	4% 70c	168f 85c	34f 8c
Oct. 12	4% 80c	169f 15c	34f 80c
Oct. 13	4% 85c	170f 70c	35f 14½c
Oct. 14	4% 85c	169f 75c	34f 86c
Oct. 15	4% 80c	168f 40c	34f 75c
Oct. 16	4% 85c	168f 60c	34f 78c

WHEAT UP IN WEEK DESPITE SETBACKS

Even With Speculation Limited, the Market Is 3⅞ Cents Above Week Before.

CANADA'S "VISIBLE" SUPPLY

Lake Navigation Closing Is Near and Limited Ocean Room Stirs Anxiety There.

Special to The New York Times.

CHICAGO, Oct. 17.—Despite the limited speculative trading in all grains and the bearish feeling which resulted in all markets becoming oversold, a good advance in prices was scored with net gains for the week of 2⅝ to 3⅝ cents on wheat, while corn is 1¼ to 1⅝ cents lower, finishing at nearly the lowest of the season. Oats are ⅛ cent and rye 1⅜ to 1⅞ cents higher.

Bearish influences have been dwelled on for around a month and are regarded as well discounted; despite the bearish tactics, it has been impossible to hold the extreme declines, as trading is largely among the "pit" operators who become oversold on all weak spots and run to cover on the appearance of what is called good commission house buying, attributed, as a rule, to Eastern operators, whose purchases, while not large, have been sufficient to turn prices up. There was an advance of 4 to 5 cents from the recent low point and the trade is in a nervous condition.

The Canadian Surplus.

On one hand there is an increasing movement, with better weather, in the Canadian Northwest, with 100,600,000 bushels of wheat marketed in the three Provinces between Aug. 1 and Oct. 13. This is 28,000,000 bushels less than last year. Last week's marketings were close to 20,000,000 bushels and slightly under last year's.

The visible supply is increasing in Canada, and the Canadian pool and holders of wheat in general are hoping for a speedy increase in the supply of ocean tonnage and a reduction in freight rates to enable them to dispose of a large part of their surplus before the close of lake navigation.

In the United States, wheat supplies are not increasing as rapidly as they were and exports of wheat and flour since July 1 are around 100,000,000 bushels, or practically one-half of the estimated exportable surplus. This places the United States in a better position than Canada, as it has less wheat to sell.

Foreigners Have to Buy.

Foreigners with light stocks and high ocean freights—15 cents a bushel from New York to Liverpool—are in a position where they must buy from North America, giving the Americans the best of it for a time.

A new factor appeared in the closing days of the week, when frost was reported in Argentina. With harvest only about a month off in the extreme Northern sections and with cold weather there, there is sufficient uncertainty as to the crop outcome to make a nervous and unsatisfactory market.

December wheat closed Saturday at $1.41 to $1.41¼ and May $1.45 to $1.45¼, with October in Winnipeg $1.40⅝ and December $1.36⅝.

FOREIGN EXCHANGE RATES

Last week's foreign exchange market was occupied very largely by the manipulation in a number of bills which were receiving official support, wide movements and sharp upward swings following the tremendous buying power exerted. In one, it was a drive against the "shorts" who had sold heavily when the Italian Ministry proposed radical reforms some two months ago, and who because of the success which has so far attended the deflationary scheme proposed were put to rout. As the result of a manoeuvre by banking agencies affiliated with the Government, the lira rose more than ¼ cent, to 4.14⅝ cents, a new high for the year.

Another interesting development of official support was discerned in the advance of 5¼ cents in the Norwegian kronar to 24.13 cents, unequalled since 1919. In this action London played a stellar rôle, for while we were at recess on Tuesday the first hint of the speculation for the rise was uncovered, when there was a readjustment by the Bank of Norges of its buying rate for the pound from 22.20 to 20, which bankers interpreted as a move to return to the gold standard and pre-war basis of 26.80 cents. Both the Danish and Swedish kronef were swept higher in the buying that followed.

Spanish pesetas was another subjected to a broad range, dropping one day to 14.89, but subsequently rallying to 15.47 cents. Explanation for this was lacking, although it was believed official support was back of the rise. Sterling was uniformly steady, business being small and rate changes fractional. Both the French and Belgian francs were likewise steady, while the Holland and Swiss documents were irregular.

A shipment of gold by Japan at the week's close lifted the yen to its previous high for the year, at 48.75 cents, but in the Chinese currencies the continued weakness in silver brought new lows in Shanghai, Peking and Hongkong. In the South Americans, pressure against the Brazilian and Peruvian sent both to new lows, but elsewhere rates were steady.

SUMMARY OF FOREIGN EXCHANGE RATES.

Week Ended Oct. 16, 1926.

	LONDON. High.	Low.	Last.	PARIS. High.	Low.	Last.	ITALY. High.	Low.	Last.	BELGIUM. High.	Low.	Last.
Oct. 11	4.84¾	4.84¼	4.84¼	3.87	3.85¾	3.86¾	4.14⅜	4.10⅝	4.10⅝	3.77½	3.77	3.77½
Oct. 12	Holiday											
Oct. 13	4.84⅛	4.84¼	4.84⅜	3.84	3.82	3.83½	4.08¼	3.99¾	4.01⅜	3.76	3.77	3.78
Oct. 14	4.84⅜	4.84⅜	4.84⅜	3.85	3.84½	3.84½	4.06¾	4.02½	4.06¾	3.83	3.77⅝	3.81½
Oct. 15	4.85	4.84¼	4.84¼	3.87⅛	3.86¾	3.87⅛	4.10⅞	4.09¾	4.09¾	3.80	3.79	3.79½
Oct. 16	4.85	4.84¾	4.84¼	3.87½	3.86½	3.87	4.12½	4.10	4.10	3.80½	3.79¼	3.80½
Week's range—												
High	4.85	Thursday.		3.88	Thursday		4.14⅜	Monday		3.83	Thursday	
Low	4.84¼	Monday		3.83	Wednesday		3.99¾	Wednesday		3.77	Wednesday	
Range for 1926—												
High	4.86½	May 15		4.90	Jan. 7		4.14⅜	Oct. 11		4.84½	Jan. 21	
Low	4.84¼	Jan. 6		3.83½	July 27		3.16	July 1		3.67½	July 12	

	DENMARK. High.	Low.	Last.	SWEDEN. High.	Low.	Last.	NORWAY. High.	Low.	Last.	HOLLAND. High.	Low.	Last.
Oct. 11	26.54	26.53	26.53	26.74	26.71	26.71	21.91	21.88	21.89	40.00	39.90	39.90
Oct. 12	Holiday											
Oct. 13	26.58	26.56	26.56	26.73	26.71	26.72	22.26	22.14	22.16	40.00	39.90	39.90
Oct. 14	26.60	26.56	26.56	26.72	26.71	26.72	23.84	23.72	23.81	39.90	39.80	39.90
Oct. 15	26.61	26.59	26.59	26.74	26.72	26.73	24.12	23.90	24.08	39.90	39.85	39.85
Oct. 16	26.60	26.58	26.58	26.74	26.72	26.72	24.00	23.97	23.98	39.90	39.80	39.90
Week's range—												
High	26.61	Friday		26.74	Friday		24.12	Friday		40.00	Monday	
Low	26.53	Monday		26.71	Monday		21.88	Monday		39.80	Thursday	
Range for 1926—												
High	26.61	Oct. 15		26.94	June 18		24.12	Oct. 16		40.24	May 15	
Low	24.50	Feb. 5		26.70	Oct. 6		20.26	Jan. 6		39.56	Oct. 6	

OTHER EUROPEAN COUNTRIES

	Week's Range. High.	Low.	Ranges for 1926. High.	Date.	Low.	Date.
Germany	23.81	23.81	23.83	Aug. 28	23.81	Jan. 2
Switzerland	19.32	19.31¼	19.37	May 26	19.23½	Feb. 25
Austria	14.125	14.12½	14.125	Jan. 16	14.12½	Jan. 2
Spain	15.47	14.89	16.44	Jan. 19	14.89	May 17
Greece	1.34⅜	1.27	1.53½	Feb. 4	1.27	July 28
Czechoslovakia	2.96	2.96	2.96¾	Jan. 3	2.96	Jan. 18
Yugoslavia	1.76⅜	1.76⅜	1.77⅜	Jan. 14	1.76	Feb. 15
Hungary	.0014⅝	.0014⅝	.0014⅝	Jan. 2	.0014⅝	Jan. 2
Portugal	4.16	4.16	5.21	Mar. 26	4.03	Aug. 19
Finland	2.53	2.53	2.53¾	Jan. 4	2.53	June 23
Rumania	.53½	.53½	.54¼	Sept. 21	.53	May 4
Poland	12.00	12.00	16.00	Jan. 16	8.00	May 17
Russia—100-ruble notes	.13	.13	7.15	Jan. 2	2.11	July 19
500-ruble notes	.05	.05	1.07	Feb. 1	1.06	Aug. 2

†Year's high offer. ‡Year's low bid.

THE ORIENT.

Japan	48.68	48.57⅝	48.68	Sept. 13	48.45	Jan. 2
China—Hongkong	49.56	47.70	58.75	Jan. 16	47.70	Oct. 14
Shanghai	62.75	59.38	73.63	Jan. 5	59.38	Oct. 15
Peking	66.00	65.00	79.25	Jan. 5	65.00	Oct. 14
Java	40.25	40.25	40.50	Jan. 20	40.125	Mar. 15
India—Calcutta	36.25	36.00	36.87	Jan. 20	35.85	Apr. 7
Philippine Islands	49.75	49.75	50.125	Jan. 2	49.25	May 14

SOUTH AMERICA.

Buenos Aires	40.81	40.75	41.43	Jan. 12	38.87	Mar. 16
Rio de Janeiro	14.95	14.87	15.875	Jan. 2	13.87	Oct. 15
Chile	12.09	12.07	12.14	Feb. 6	11.94	Jan. 4
Peru	3.02	3.00	3.07	Jan. 2	2.95	Oct. 11
Uruguay	100.50	100.37	103.62	Apr. 22	99.25	July 20

CANADIAN EXCHANGE.

Oct. 11	¼-64 prem.	Oct. 16	7-64 prem.	Week's Range.		Range 1926 per $1,000.
Oct. 12	Holiday	Oct. 17	3-64 prem.	High	7-64 prem.	$1.87 prem. Apr. 22
Oct. 13	5-64 prem.	Oct. 18	3-64 prem.	Low	1-64 prem.	6.25 dis. Mar. 4

CONDITIONS MORE MIXED IN WESTERN TRADE

Buying Is Spotted, but Rail Loadings Mean a Large Business Through the Region.

Special to The New York Times.

CHICAGO, Oct. 17.—There are more mixed conditions in the mercantile and financial situation in the West. Buying, however, is rather spotted, with limited supplies taken by distributors in the flood districts and in sections where country roads have been rendered impassable by recent rains. The distribution of merchandise, however, has been of good volume, and the heavy loadings reported by the railroads suggest a large business throughout the country. Western lines are handling more freight than last year.

A feature in the wholesale trade is the continued good buying of toys, gift goods, blankets, hosiery and underwear, which exceeded last year, while cotton goods, with an easy tone, are being picked up at a good rate, and sales by wholesale were about the same as last year.

Retailers in the State Street district were favored with a larger run of buyers. The State Street district is the largest retail district in the country, if not in the world. It covers about a half mile of territory, and has been made the greatest white way section in the country, through a new arrangement of electric lights, at a cost of $100,000, which has been one of the features in increasing trade.

The steel industry is having a good run of buying of rails and cars by the railroads, with sales of more than 200,000 tons of rails, and inquiries for 10,000 freight cars for Western and Southeastern railroads. A slackening in the buying and specifications of steel by automobile and implement interests was one of the new features. Action of the former was due to a seasonal reduction in manufacture and, to slower retail sales owing to wet weather. This was also a factor in curtailing operations by implement makers, who, early in the season expected to have a larger output.

Real estate operations have decreased of late and rents are said to be easier, with a better supply of small apartments in some of the most popular sections. Lumber mills are doing a good business and holding prices firm.

CORN PRICES AT LOW LEVEL.

Movement to Markets Is Heavy—Threshing of Oats Lags.

Special to The New York Times.

CHICAGO, Oct. 17.—The corn trade is exceptionally bearish and in some quarters it is considered too much so. There is said to be too much corn and too little hog production for a bull market, and prices are down to a level where operators are beginning to go slower on the selling side, although the disposition is to look for lower prices.

Country shippers who sold corn a month or more ago are now making deliveries and the movement to primary markets is heavy, with around 800 cars expected here Monday. In the commercial demand there is nothing to encourage a bull, and the disposition is to sell on all hard spots.

The Government report took no cognisance of crop losses through floods in Illinois, Indiana, Ohio and Iowa, and probably will defer a report on abandoned acreage until the December returns. December corn closed yesterday at 70¾ to 70⅞ cents and May 83⅝ to 83¾ cents.

Losses to the oat crop, through inability to thresh grain after it was cut, have probably been the heaviest known, but have not been reported on by the Government so far. This damage is a market factor and has brought support.

Choice No. 2 white oats are scarce at 3 to 3½ cents over December, which closed at 49¾ cents, with May at 48 cents.

A little export business has been done in rye, but the market is largely a spreading and hedging proposition, with speculative business averaging less than 1,000,000 bushels a day on the selling side. December closed at 99¾ cents and May at $1.06.

GOOD BUYING OF STEEL RAILS IS PREDICTED

Promises to Equal Last Year's Autumn Orders—Other Products in Demand.

Special to The New York Times.

PITTSBURGH, Oct. 17.—Orders for steel rails thus far placed in the buying movement for 1927 delivery total about 850,000 tons. Last year's movement, September to December inclusive, totaled about 1,800,000 tons, and this year's buying promises to be about the same. The Pennsylvania Railroad placed 180,000 tons in the past week and Western roads ordered fully 250,000 tons. As rail deliveries are relatively light now, the entering of this forward business makes quite an impression upon unfilled tonnage statements without representing any change in basic conditions, as rail replacements are a necessity year by year.

The sheet market is relatively quiet, as would be expected, as there was heavy covering before the recent price advance, but there is, if anything, a larger turnover than circumstances would seem to warrant, this being attributed in part to there being substantial buying of blue annealed sheets and galvanized sheets for car building and car repair. This is at the new prices, as recently advanced $3 a ton.

Better Tone in Provision Markets.

Special to The New York Times.

CHICAGO, Oct. 17.—A better tone developed in the provision trade with a decrease of nearly 12,000,000 pounds of lard for the past two weeks in Chicago stocks. Prices were down to the lowest of the season early in the week with later a good recovery and buying for profits by previous sellers and by packers. Shipments of lard and meats were heavier and in excess of last year. January lard closed Saturday at $13.45 with May at $13.82½ and October, $14.

MIAMI PLANS BOND ISSUE.

Commission Gives Initial Approval to Buying Car Lines and Golf Clubs.

Special to The New York Times.

MIAMI, Fla., Oct. 17.—New Yorkers who own property in Coral Gables, a Miami suburb, will be assessed for taxes on a bond issue of $4,500,000 if the Coral Gables City Commissioners accept an offer from the Coral Gables Corporation, developers, and take over two street railway lines, a swimming pool, two golf clubs, each with a nine-hole links, and a coliseum, according to an official announcement made here today.

A statement issued by the Coral Gables Chamber of Commerce said that the City Commission had given unanimous preliminary approval, and that the commission would meet next week to take final action for the consummation of the deal.

City officials said they were preparing to serve legal notice on taxpayers and to hold an election at which the people might vote for or against the project.

The developers offer taxpayers the two street car lines for $1,250,000; the golf clubs and courses for $1,700,000, and the Venetian Casino and pools for $300,000.

The sum of $500,000 would be expended for public improvements, while the remainder of the bond proceeds, about $4,000,000, would be turned over to the developers.

George M. Merrick, President of the corporation, declared it to be his intention to use the money realized from the sale in carrying on a program of development.

New Cotton Contract in Force.

Special to The New York Times.

NEW ORLEANS, Oct. 17.—Trading in the new form of cotton contract permitting delivery in Houston or Galveston as well as New Orleans was started on Friday. The new contract applies to cotton sold for delivery beginning in August next, and the present form of contract, which limits delivery to the New Orleans market alone, will terminate with the July position. Initial trades in the new contracts were in October, 1927.

American States Securities Corp.
Class A. and B. and Warrants

Indianapolis Pr. & Lt.
Preferred

Cleveland Southwestern Railway & Light
6s, Due 1934

Wichita Railroad & Lt.
5s, Due 1932

United Light & Power
A. & B. Preferred

Farnum, Winter & Co.
Members New York Stock Exchange
5 Nassau St., New York
Phone 0420 Rector

BANK STOCKS
New York

New Netherland Bank
Chelsea Exch. Bank
New York Trust
Philadelphia
Girard Natl. Bank
Franklin-Fourth St. Natl.
Girard Trust
Direct Wires to Philadelphia

McCown & Co.
100 Broadway, New York — Franklin Trust Bldg., Philadelphia
Cortlandt 6250

OVER-THE-COUNTER SECURITIES.

These quotations are obtained from brokerage houses all over the country. The name of the bidder will be given upon request.

PUBLIC UTILITY BONDS.

SECURITIES.	Rate.	When Payable.	Quotation Oct. 16, 1926 Bid.	Asked.
Ala. Power 1st, 1946	5	Mar. & Sep.	100¼	101
Albany Southern, '57	5	Mar. & Sep.	97	99
Anac. & Pot. R., 1949	5	Apr. & Oct.	95	96
Ashev. P. & L. 1st, 1942	5	Apr. & Oct.	99	..
Assoc. Gas & Elec., 1965	6	Jan. & July	100	101
Aug.-Aiken R. & E., 1936	5	June & Dec.	94	96
Burlington G. L. 1st, 1955	5	Jan. & July	91	92½
Burling'n R. & L. 1st, '37	5	Mar. & Sep.	92½	94
Butte El. & Pr. 1st, 1951	5	June & Dec.	99	100¼
Capital Trac. 1st, 1945	5	Jan. & July	100¾	101
Cedars Rap. Mf. 1st, 1953	5	Jan. & July	99¾	100¼
Charleston Con. R., G. & E. cons., 1990	5	Mar. & Sep.	93	93
Cleve. Elec. Ill., 1939	5	Apr. & Oct.	103¼	104
Columbia Ry., Gas & El. 1st, 1958	5	Jan. & July	93¼	96
Conn. Pr. 1st & com., 1963	5	Apr. & Oct.	103	105
Cons. Gas (Balt.), 1954	4½	Jan. & July	87½	88½
Do 1939	5	Jan. & July	102	103
Cons. Gas, Elec. Lt. & Pwr. (Balt.) gen., 1955	4½	Jan. & July	98½	99
Cons. Gas of N. J., 1936	5	Jan. & July	99	..
Do 1st, 1965	5	Apr. & Oct.	95	..
Cons. T. of N. J. 1st '56	5	June & Dec.	60	62
Con. Water, Utica, 1st, '30	5	Jan. & July	100	..
El. Paso Elec. coll., 1935	5	Jan. & July	98	99
Gal.-Hous. El. 1st, 1954	5	Apr. & Oct.	65	68
Gas & Elec. of Bergen County cons., 1949	5	June & Dec.	102	103
Idaho Power, 1947	6	Jan. & July	99¼	99½
Jersey City, Hoboken & P. St. Ry. 1st, 1949	4	May & Nov.	45	47
Knoxville Traction, 1938	5	Apr. & Oct.	97	..
Laurentide Pr., 1944	5	Jan. & July	99¾	100½
Miss. R. Power 1st, 1951	5	Jan. & July	100¾	101¾
Newark Gas, 1945	5	Jan. & July	102¾	103¼
Newark Pass Ry., 1930	5	Jan. & July	80	82
No. Jer. St. Ry. 1st, 1942	4	May & Nov.	61	65
Nort. & Ports. Tr., 1933	5	June & Nov.	97¼	98¼
Norfolk Ry. & Lt., 1949	5	May & Nov.	96	96¼
N. Tex. El. coll. tr., 1946	5	Jan. & July	75	78
Pat. El. Power 1st, 1933	5	June & Dec.	100¼	101¼
Do cons., 1936	5	Jan. & July	100¾	..
Salmon River Pwr., 1952	5	Feb. & Aug.	100¾	101
Seattle Elec. cons., 1929	5	Feb. & Aug.	99½	101
Do cons., 1932	5	Feb. & Aug.	100¾	102
So. Jer. G. & E. 1st, '51	5	Mar. & Sep.	101¼	102½
Sup. W., L. & P. 1st, '31	4	May & Nov.	95½	96½
Syracuse Lighting, 1951	5	June & Dec.	102¾	..
Tampa Electric 1st, 1953	5	June & Dec.	100	..
United El. of N. J., 1949	4	June & Dec.	88	89
Wash., Balt. & A., 1941	5	Mar. & Sep.	63	63¾
Washington Gas Light, '60	5	May & Nov.	101	..
Wash. Ry. & El. con., 1951	4	Jan. & July	82	85

PUBLIC UTILITY STOCKS.

SECURITIES.	Per Cent.	Pe-riod.	Date.	Quotation Oct. 16, 1926 Bid.	Asked.
Adir. Power & L. 7% pf.	1.75	Q	Oct. 1, '26	104¼	105
Do 8% pf.	2.00	Q	Oct. 1, '26	113	..
Am. Public Utilities	1.00	Q	Oct. 1, '26	70	75
Do prior pf.	1.75	Q	Oct. 1, '26	92	94
Do partic. pf.	1.00	Q	Oct. 1, '26	80	83½
Assoc. Gas & El. pf.	*87½c	Q	Oct. 1, '26	50	52
Do 6% pf.	6.00	S	Sept.	83	86
Broad River Power pf.	1.75	Q	Aug. 2, '26	94	96
Capital Traction	1½	Q	Aug. 2, '26	103½	104¼
Commonwealth Edison	2.00	Q	Aug. 1, '26	136	139
Consol. Gas N. Y. pf.	1.50	Q	Aug. 2, '26	58¼	58¾
Con. Traction of N. J.	4	S	June	25	37
Consumers Pwr. 6% pf.	1.50	Q	Oct. 1, '26	98	100
Do 6.60% pf.	1.65	Q	Oct. 1, '26	104	106
Com. Lt. & Pwr. 7% pf.	1.75	Q	Sep. 1, '26	106	111
Do 8% pf.	2.00	Q	Sep. 1, '26	117	..
Duke Power	1.00	Q	Oct. 1, '26	118	122
East Texas Electric pf.	1¾	Q	Oct. 1, '26	105	107
El Paso Electric pf.	1.75	Q	Oct. 1, '26	104	106
Empire Gas & Fuel pf.	66⅔c	M	Oct.	98½	99½
Essex & Hudson Gas	4	S	J. & D.	130½	135
Gas of Houston Electric pf.	3.00	S	Sep. 15, '26	24	25
Gas & Electric of Bergen	2½	Q	July 1, '26	61	65
Georgia Ry. & Power	1.00	Q	Aug. 20, '26	91	93
Do 7% pf.	1.75	Q	Oct. 1, '26	107	107½
Illinois Power & Lt. pf.	1.75	Q	Oct. 1, '26	99	100½
Interstate Power 7% pf.	1.75	Q	Sep. 1, '26	92	95
Jer. Cen. P. & L. 6% pf.	1.50	Q	Oct. 1, '26	98	100
Kings Co. L. & P. 7% pf.	1.75	Q	Oct. 1, '26	108	109
Louisville G. & E. "A"	48¾c	Q	Sep. 25, '26	23¾	24
Miss. River Power	1¾	Q	Oct. 1, '26	90	70
Do pf.	1¾	Q	Oct. 1, '26	95	97
Mountain States Power	1.00	A	Mar. 31, '26	18	..
Do pf.	1.75	Q	Aug. 1, '26	97	101
Nat. Pub. Serv. pf., A	1.75	Q	Oct. 1, '26	88½	93
Do partic. pf.	1.75	Q	Oct. 1, '26	106	111

OIL INDEPENDENTS FIGHT 'BOOTLEGGER'

Form Petroleum Merchants, Inc., to Aim at Maintaining a Standard Gasoline.

SEEK PUBLIC CONFIDENCE

Association Hopes to Combat All Abuses in the Business to Aid the Consumers.

Independent oil interests have organized the Petroleum Merchants, Inc., of New York to eliminate the "bootlegging" of gasoline. The companies in the new organization sell more than 100,000,000 gallons of gasoline in Greater New York annually.

The aim of the association, it was announced yesterday following the receipt of its certificate of incorporation from Albany, is to maintain a standard of gasoline quality and to protect the consumer, not only against the evils of "bootleg" gasoline, but against other abuses in the oil business.

The charter members are the Atlantic Basin Oil Company, the Craycroft Oil Co., Inc., the Lotos Oil and Distributing Corporation, the Excelsior Lubricants Company, the Marvel Oil Company, the Public Service Refining Company, the Paragon Oil Company and the Utility Oil Corporation. Robert Lee Craycroft, President of the Craycroft Oil Company, is head of the new association.

Benjamin A. Javits of 165 Broadway, counsel for the organization, will have charge of its public activities. "The primary purpose of the Petroleum Merchants, Inc., of New York," he said, "is to secure and hold the confidence of the public in the gasolines which are now sold by independent producers and which, despite the claims of 'bootleg' gasoline, are found by analysis to be as good as any of the branded gasolines sold by the corporations comprising what is known as the Big Six.

"While the association is planning to adopt a trade mark or label for gasoline sold by its members to the dealers, garages and filling stations, it proposes to do more than this and through its counsel to receive evidence from purchasers when gasoline they buy does not meet the standards of the association, and to stamp out definitely in this city the evil of even-such small amounts of 'bootleg' gasoline as is now offered to the public. The association plans to go even so far as to prosecute the sellers of gasoline which is adulterated or does not come up to the standard the public has the right to expect.

"It is the contention of the independents that 'bootleg' gasoline in the city is largely a myth, but that the companies handling unbranded 'gas' have suffered through the public's impression that only the branded products are dependable. The association will insist that the 'gas' sold by its members meet every test the branded products meet and will maintain a legal bureau to aid in the prosecution of 'bootleggers.' Dealers selling gasoline at lower prices, although unbranded in most instances, are being taken throughout the city's show. 'Independent gas,' which these members sell, may be sold at slightly lower price than other 'gas' by the filling stations or garages. This is possible, first, because of the small overhead, and, second, because the law of supply and demand more quickly and more easily influences the prices of these members.

"The work of the association for the time being will be conducted through the office of its counsel."

WEEK'S COTTON MARKET.

	Dec.		Jan.	
	High.	Low.	High.	Low.
Oct. 11	14.26	13.04	13.38	13.18
Oct. 12	Holiday			
Oct. 13	13.52	13.08	13.02	13.17
Oct. 14	13.50	13.23	13.71	13.33
Oct. 15	13.61	13.33	13.70	13.42
Oct. 16	13.18	12.92	13.71	13.00
Oct. 18	13.01	12.92	13.71	13.00
Range	Mar.		May	July
	High. Low.		High. Low.	High. Low.
Oct. 11	13.60 13.40		13.80 13.00	13.96 13.79
Oct. 12	Holiday.			
Oct. 13	13.85 13.40		14.05 13.61	14.23 13.83
Oct. 14	13.82 13.55		14.02 13.78	14.18 13.99
Oct. 15	13.93 13.65		14.07 13.83	14.31 14.00
Oct. 16	13.44 13.25		13.67 13.43	13.84 13.60
Range	13.93 13.25		14.14 13.43	14.31
	SPOT COTTON			
	Liverpool.	New Orleans.		New York.
Oct. 11	7.06d	12.95c		13.45c
Oct. 12	Holiday.	Holi.		Holi.
Oct. 13	7.08d	12.95c		13.60c
Oct. 14	7.11d	13.35c		13.70c
Oct. 15	7.13d	13.25c		13.60c
Oct. 16	7.35d	12.85c		13.20c
Oct. 18	7.25d			
Week's range				13.35c
High	7.35d			12.85c
Low	7.08d			
Range for 1926—	10.96d			20.78c
High	Jan. 16.			Jan. 18.
Low	7.00d			12.32c
	Oct. 9.			Oct. 8.

STOCKS EX DIVIDEND TODAY.

	Rate.	Per. riod.	Pay. able.
Auburn Auto Co	5%	Stk.	Nov. 1
Am. Vitrified Prod. pf	1¾%	Q.	Nov. 1
Connecticut Mills 1st pf	1¾%	Q.	Nov. 1
Gossard (H. W.) Co	$3	Ex.	Nov. 1
Kayser (Julius) & Co	1¾%	Q.	Nov. 1
Loose-Wiles Biscuit 2d pf	2%	Q.	Nov. 1
Lord & Taylor 2d pf			

DIVIDENDS DECLARED

The following dividends were announced during the past week:

STEAM RAILROADS.

Company.	Rate.	Per. riod.	Pay. able.	Hdrs. of Record.
Int. Rys. of C.A. pf	1¾	Q	Nov. 15	Oct. 29
Mahoning Coal R.R.	$12.50	Q	Nov. 1	Oct. 23
Pec. Coast 1st pf	1¾	Q	Nov. 1	Oct. 25
Do 2d pf	1	Q	Nov. 1	Oct. 25

PUBLIC UTILITIES.

Am. Dist. T. of N.J.	75c	Q	Oct. 20	Oct. 15
Do pf	1¾	Q	Oct. 15	Sep. 15
Broad River Pwr. pf	1¾	Q	Nov. 1	Oct. 20
Columbia Gas & El.	$1.25	Q	Nov. 1	Oct. 30
Do 7% Series A	1¾	Q	Dec. 1	Oct. 30
Braz. T. L. & Pwr.	1¾	Q		
Community Power & Light 1st pf	1¾	Q	Nov. 1	Oct. 21
Do 2d pf	1¾	Q	Dec.	Nov. 21
El. Inv., Inc., $7 pf.	$1.75	Q	Nov. 1	Oct. 15
Do $6 pf	$1.50	Q	Nov. 1	Oct. 15
Interstate Railways	30c	Q	Nov. 1	Oct. 20
Knoxville P. & L. pf	1¾	Q	Nov. 1	Oct. 21
Long Island Lighting	1¾	Q	Nov. 1	Oct. 20
Lowell El. LL. Corp.	62½c	Q	Nov. 1	Oct. 30
Middle West Util. pf	$1.50	Q	Nov. 15	Oct. 13
Montreal Tramways	2%	Q	Nov. 1	Oct. 20
Nat. Elec. Pwr., A	1¾	Q	Nov. 15	Oct. 30
N. W. Util. 7% pf	1¾	Q	Nov. 15	Oct. 28
Ohio Fuel Corp.	16¾c	M	Nov. 1	Oct. 18
Sierra Pac. Elec. Co.	50c	Q	Nov. 1	Oct. 25
Do pf	1¾	Q	Nov. 1	Oct. 16
So. Cal. Edison	50c	Q	Nov. 15	Oct. 16
Standard P. & L. pf	$1.75	Q		
Tenn. El. Power 6% 1st pf	1¾	Q	Jan. 2	Dec. 15
Do 7% 1st pf	1¾	Q	Jan. 2	Dec. 15
Do 7.5% 1st pf	1.80	Q	Jan. 2	Dec. 15
Do 6% 1st pf	50c	M	Nov. 1	Dec. 15
Do 6% 1st pf	50c	M	Dec. 1	Nov. 15
Do 7.2% 1st pf	60c	M	Jan. 2	Dec. 15
Do 7.2% 1st pf	60c	M	Nov. 1	Oct. 16
Texas P. & L. pf	1¾	Q	Nov. 1	

BANKS.

Amalgamated	2	Q	Nov. 1	Oct. 25
Am. Colonial Bank of Porto Rico	2	Q	Dec. 1	Nov. 19
Can. Bank of Com.	3	Ex. Dec.	1	Nov. 15
Do	3	Ex.		

FIRE INSURANCE.

Niagara	$2.50	Q	Oct. 18	Oct. 8

MISCELLANEOUS.

Am. Soda Fountain	1¾	Q	Nov. 15	Nov. 1
Artloom Corp. pf	1¾	Q	Dec. 1	Nov. 20
California Packing	$1	Q	Dec. 15	Nov. 30
Canadian Converters	1¾	Q	Oct. 15	Oct. 31
Cartier, Inc., pf	1¾	Q	Oct. 30	Oct. 15
Celotex Co	100	Stk	Oct. 30	Oct. 20
Charlton Mills	2	Q	Nov. 1	Oct. 18
Cons. Mills 1st pf	1¾	Q	Nov. 30	Oct. 20
Consol. Laundries	50c	Q	Nov. 1	Oct. 20
Continental Can, Inc.	$1.25	Q	Nov. 15	Nov. 5
Diversified Inv., K.C.	$1	Q	Oct. 15	Oct. 12
Diversified Class A	1¾	Q	Oct. 15	Oct. 12
Do pf	1¾	Q		

MISCELLANEOUS Continued.

Company.	Rate.	Per. riod.	Pay. able.	Hdrs. of Record.
E. Can. Stores, Ltd.	1¾	Q	Oct. 15	Oct. 9
Eastern Dairies, Inc.	50c	Q	Nov. 1	Oct. 16
Do pf	1¾	Q	Nov. 1	Oct. 20
Gen. Tire & Rubber	2	Q	Dec. 1	Nov. 1
Gillette Safety Razor	$1	Q	Dec. 1	Nov. 1
Do	50c	Ex.	Dec. 1	Nov. 1
Goodyear T. & R. pf	1¾	—	Nov. 15	Nov. 5
Hercules Powder pf	1¾	Q	Nov. 4	Oct. 19
Hollinger Con. G.M.	2	—	Nov. 15	Oct. 22
Hollander(A.)& Sons	62½c	Q	Nov. 1	Oct. 19
Internat. Oxygen Co.	3	—	Oct. 15	
Jaeger Machine	62½c	Q	Dec. 1	Nov. 19
Kaufmann Dept. Sts.	$2	Q	Oct. 28	Oct. 20
Lanston Mono. Mach.	1½	Q	Nov. 30	Nov. 20
Loew's Boston Thea.	1½	Q	Nov. 1	Oct. 23
Louisiana Oil Refin.	62½c	Q	Nov. 15	Nov. 1
Ludlow Typograph pf.	1¾	Q	Oct. 15	Sep. 21
Marmon Motor Car	$1	Q	Nov. 30	Nov. 20
Melville Shoe	75c	Q	Nov. 1	Oct. 21
Do pf	2	Q	Dec. 1	Nov. 20
McIntyre Porc. Mines	25c	Q	Nov. 15	Oct. 30
Mercantile Stores, Inc.	$1	Q	Nov. 15	Oct. 30
Do pf	$1.75	Q		
Moore Drop Forging, Class A	$1.50	Q	Nov. 1	Oct. 15
Nat. Tea pf	$1.62½	Q	Nov. 1	Oct. 15
Nelsner Bros pf	1¾	Q	Nov. 1	Oct. 16
Newberry (J.J.) pf	1¾	Q	Oct. 30	Oct. 16
N.Y. & Hond. R. Min.	2½	Ex.	Oct. 30	Oct. 20
Do	1	Q	Nov. 15	Oct. 30
Ont. Steel Products	1	Q	Nov. 15	Oct. 30
Do pf	1¾	Q	Nov. 5	Oct. 26
Onyx Hosiery	50c	Q	Dec. 1	Nov. 20
Do pf	1¾	Q		
Pick-Barth (A.) & Co. Class A pf	43¾c	Q	Nov. 15	Oct. 26
Piggly-Wiggly Weet States Class A	37½c	Q	Nov. 1	Oct. 15
Do pf	$1.75	Q	Nov. 1	Oct. 21
Pirant (T.G.) 1st pf	1¾	Q	Nov. 1	Oct. 20
Postum Cereal	$1.25	Q	Nov. 20	Oct. 20
Prairie Oil & Gas	2½	Q	Nov. 1	Oct. 21
Pyrene Mfg.	50c	Q	Nov. 1	Oct. 6
Reed (C.A.) Co. Cl. A	50c	Q	Nov. 15	Nov. 6
Scotten-Dillon Co	1	Ex.	Nov. 15	Nov. 6
Do	1¾	Q	Nov. 15	Oct. 23
Scott Paper 7% pf	1¾	Q		
Shell Union Oil Corp. pf. A	1¾	Q	Nov. 15	Oct. 26
Shreveport-El D. pf	$1	Ex.	Jan. 2	
Do	$1	Ex.	Apr. 1	
Sinclair Con. Oil pf.	2	Q	Dec. 1	Nov. 1
Stand. Oil (Ohio) pf.	1¾	Q	Nov. 1	Oct. 28
Stover M. & E. pf.	1¾	Q	Nov. 15	Oct. 27
Tob. Prod. Corp. A	1¾	Q	Oct. 30	Oct. 20
Tung-Sol Lamp Wks.	20c	Q	Nov. 1	Oct. 20
Do Class A	$1.25	Q	Dec. 1	Nov. 10
Union Tank Car	$1.75	Q	Dec. 1	
Do pf	1¾	Q	Oct. 15	Oct. 5
Union Ice (Pitts.)	5	Q	Nov. 1	Oct. 23
Washburn-Crosby pf.	1¾	Q	Nov. 15	Nov. 5
Wolverine Port. Cem.	30c	Q	Dec. 1	Nov. 10
Woolworth (F.W.) Co.	$1	Ex.	Dec. 15	Dec. 10
Do	1¾	Q		

COMMODITY PRICES.

Majority of Cash Staples Develop Higher Range of Values Over the Week.

Cash markets developed a somewhat better level of prices last week, compared with the hesitant and reactionary trading sessions of the early month, a majority of the subjoined list showing improved values over those which closed the preceding week.

Strength was rather consistently shown in the grains, where wheat, rye and oats moved higher, the dairy products also coming in for a share of the substantial appreciation. Lard, copper, zinc and tin also soared, the last-named to a new high for the year. Possibility of a cut in production operated to stiffen the crude rubber market and spot smoked sheets were three-quarters of a cent up on the week. Losses were found in corn, lead and silk, while steadiness prevailed in flour, coffee, sugar, pork, beef, iron, steel billets, printcloths, gasoline and crude oil. Saturday's closing wholesale cash prices for commodities in the New York market, unless otherwise noted, were:

FOODSTUFFS.	Oct. 16, 1926.	Oct. 9 1926.	Oct. 17, 1925.
Wheat, No. 2 red	1.45½	1.47	1.68
Corn, No. 2 yel.	1.40	1.42½	1.01½
Oats, No. 2 white	54	54	52½
Rye, No. 2 western	1.12¾	1.11	1.48½
Barley, malting	1.35@1.75	1.35@1.75	1.85
Flour std. Spr. pat.	7.35	7.75	8.50
Coffee, No. 7 Rio	.16	.16	19½
Sugar, granulated	.06	.06	.0520
Butter, cr. 92 score	.47	.46½	.52
Eggs, fresh-gath. fcy.	.43	.44	.44
Lard, Mid. W.	14.00@14.20	13.95	16.30
Pork, mess	27.00	27.50	40.00
Beef, family	23.00	23.00	24.00
METALS:			
Iron, 2X Phila.	24.75	22.75	32.75
Steel billets, Pitts.	35.00	33.00	38.00
Lead	8.35	8.50	9.05
Copper	14.30	14.25	14.35
Zinc, E. St. L. delivery	7.30	7.30	8.27½
Tin	72.00	71.00	62.12½
TEXTILES.			
Cotton, mid upland	13.20	13.20	21.80
Printcloths	.04⅞	6.38	6.85
Silk-best No. 1 to Ext.	4.64		
MISCELLANEOUS.			
Rubber, spot	.4320	.42½	1.02
Hides, Steers	.21	.21	.17
Gasoline	35		.17
Crude oil, Mid-Con.	2.05	2.05	1.05
to 35.9 grav.			

Range of Prices in 1926.

	Highest—		Lowest—	
Wheat	$2.03½	Jan. 4	$1.38½	May. 3
Corn	1.44	Jan. 4	.83¾	May. 3
Rye	1.24½	Jan. 4	.85	May. 3
Oats	.54½	Jan. 2	.46⅝	Sep. 4
Flour	9.40	Jan. 2	7.38	Sep. 4
Coffee	.21½	May. 27	.15⅞	Oct. 11
Sugar	.06	Sep. 28	.05	Mar. 16
Butter	.43¾	Jan. 2	.37½	Apr. 16
Beef	.47	Jan. 2	.37	July 27
Lard	17.07	June 14	13.60	Oct. 8
Pork	43.00	Jan. 2	30.00	June 21
Steel billets	43.50	Jan. 2	21.75	Aug. 16
Iron	43.00	Jan. 2	35.00	Jan. 2
Lead	9.55	Jan. 2	7.35	Apr. 16
Copper	14.30	Feb. 10	13.02½	Mar. 30
Zinc	7.45	Jan. 15	6.70	Apr. 30
Tin	72.00	Oct. 15	58.50	Jan. 2
Cotton	21.75	Jan. 18	12.85	Dec. 10
Printcloths	.06⅞	Jan. 28	.04⅞	June 26
Silk	6.97	Jan. 2	5.62½	Apr. 30
Rubber	.95	Jan. 2	.41⅜	Mar. 31
Hides	.16	Oct. 14	.07	Jan. 2
Gasoline	.21	May 24	.11⅞	Jan. 2
Crude Oil	2.05	May 15	1.55	Jan. 2

Highest and lowest prices for the principal commodities in the war and post-war period, Jan. 1, 1914, to date:

	Highest—		Lowest—	
Wheat	$3.50½	May 15, '17	$0.80¾	June 30, '14
Corn	1.93	July 31, '17	.60¾	Oct. 14, '21
Flour	17.40	May 12, '17	4.45	June 30, '14
Coffee	1.50	May 4, '17	.05	Mar. 12, '21
Sugar	.25½	June 23, '19	.03¾	Apr. 8, '24
Cotton	.33¾	July 12, '19	.7.80	July 12, '15
Beef	36.50	June 15, '20	15.50	Sep. 1, '15
Pork	60.00	June 25, '19	14.00	July 9, '15
Iron	42.00	July 10, '17	14.37½	Mar. 26, '15
Steel	100.00	Dec. 17, '16	11.75	Mar. 17, '21
Copper	34.80	May 7, '20	20.25	Aug. 11, '14
Tin	112.00	May 7, '20	.07	Dec. 31, '14
Cotton	.43¾	July 22, '20	.02¾	Jan. 3, '15
Prcloth	.16¾	Apr. 18, '20		

FINANCIAL NOTES.

The New York Cotton Exchange membership of Sidney J. White 2d has been sold to Edward E. Bartlett Jr., for another, for $28,750. The last previous sale was of $25,000.

The National Bank of Commerce will decline definitive first mortgage ten-year 6 per cent. sinking fund bonds, due May 1, 1936, of the Interstate Natural Gas Company, Inc., in exchange for temporary bonds.

Fenner & Beane are issuing their fortnightly comment, which contains an analysis of the Corn Products Refining Company.

The Chatham Phenix National Bank and Trust Company has been appointed transfer agent of an issue of convertible interest bearing certificates of the Coldak Corporation, which are convertible into shares of the corporation on and after April 1, 1927.

Reinhart & Bennet have issued a circular on public utility, railroad, industrial, real estate and foreign securities.

James Talcott, Inc., has been appointed factor for Talcott & Louis Bry, Inc., of 208 Fourth Avenue, manufacturers of woolens.

White, Weld & Cō. announce that printed bonds of the Tennessee Central Railway Company 6 per cent. first mortgage coupon bonds, Series A, due April 1, 1947, are exchangeable for permanent engraved bonds at their offices, 14 Wall Street.

The Guaranty Trust Company has been appointed trustee, paying agent and registrar under a trust mortgage of the Midi Realty Corporation, dated Sept. 15, 1926, securing an issue of $473,000 first leasehold 6½ per cent. serial gold bonds.

The National City Bank has been appointed depositary for the Goodyear Rubber Company of Connecticut, the Lambertville Rubber Company and the Chicago, Milwaukee & St. Paul unsecured claims.

The Metropolitan Casualty Insurance Company announces the election of Paul Arthur Schoellkopf, President of the Buffalo, Niagara and Eastern Power Corporation, as a director of that company.

Wallace L. Durant is with the office of the Guardian Detroit Company here.

THE WEEK IN LIVE STOCK.

Hog Purchases Heaviest in 6 Months —Beef Lower Than Week Before.

Special to The New York Times.

CHICAGO, Oct. 17.—Hogs are 15 to 25 cents higher than a week ago, with shippers taking 40,500 for the week, or 35 per cent. of the total receipts at Chicago, the largest purchases for a week in nearly six months. Packers bought 72,800 and speculators were also large buyers.

Top price for the week on the best lights was $14 and the average of $12.20 was 55 cents lower than the previous week and $1.10 higher than last year. The decline was due to the large percentage of undesirable weights in the receipts. Hogs are averaging twenty pounds lighter than in August, the week's average being 247 pounds, against 245 pounds last year.

An erratic cattle market was experienced late, with beef steers 50 cents to $1.25 higher at one time, followed by a break and a rally, the close being with part of the rally, the advance maintained. Fancy yearlings sold at $12 to $12.50, as against $12.75 for the top of the previous week, while heavy steers sold largely $11.25 to $11.60.

The average for all beef steers was $10.40, 20 cents lower than the previous week and 25 cents under last year. Butcher stock closed 10 to 25 cents higher, calves $1 to $1.50 lower. Stockers and feeders and Western range cattle were 25 to 40 cents higher, but closed weaker, the bulk of the latter selling at $7.50 to $8.25.

ASSOCIATED GAS SHARES.

Investment Holdings Increase 20.3 Per Cent. Since Jan. 1.

Investment holdings of Associated Gas and Electric Company Class A stock, as distinguished from brokers' holdings, increased from 173,876 shares as of Jan. 1 to 224,681 shares as of Sept. 30, a gain of 20.3 per cent., according to announcement by the company.

Brokers' holdings of the stock on Jan. 1 were 94,542 shares, or 35 per cent. of the total outstanding. By March 30 these holdings had decreased to 92,816 shares, or 34 per cent., by June 30 to 86,063 shares, or 28 per cent., and by Sept. 30 to 75,989 shares, or 25 per cent. The largest increase in investors' holdings was in the quarter ended June 30, when they gained 20.5 per cent.

NEW OFFICERS NAMED FOR KENTUCKY OIL

Company, Whose President Disappeared, Is Reorganized by New Jersey Investors.

Special to The New York Times.

HACKENSACK, N. J., Oct. 17.—The Kentucky Oil Producing Company, whose President, Charles W. Owen, disappeared from his home here in August, has been reorganized and the new officers hope to put the business on a prosperous basis. The reorganization completed on Friday was effected mainly by investors here and in other parts of Bergen County.

The new officers of the company are, President, Joseph A. Taylor of New York and Vice President, Philip C. Staib of Hackensack. H. L. P. Vansant of Hackensack remains Secretary-Treasurer.

Mr. Staib said tonight that he had visited the property of the company in Allen County, Kentucky, and had found eighteen wells in operation.

"The reorganization puts the company's affairs in pretty good shape," said Mr. Staib. "I believe that the investors will get an excellent return on their money in a short time."

The company has established offices at 100 Hudson Street, New York. Nothing has been heard of Mr. Owen.

Grain Receipts at Primary Points.

Special to The New York Times.

CHICAGO, Oct. 17.—Primary receipts of wheat for the week this year were 7,297,000 bushels; previous week, 8,705,000; last year, 7,537,000. Corn receipts this year were 5,639,000 bushels; previous week, 3,136,000; last year, 2,001,000.

Wheat shipments this year were 5,273,000 bushels; previous week, 5,636,000; last year, 4,904,000, and corn shipments this year 2,526,000 bushels; previous week, 1,899,000; last year, 1,359,000.

Heavy Export Demand for Tin Plate.

Special to The New York Times.

PITTSBURGH, Oct. 17.—Tin plate has had a very active season and now period of the year are sustained in operations in what is usually the dull large part by export demand, heavier than usual on account of the British coal strike interrupting South Wales production, but certainly not so heavy as might be expected in the circumstances. From July to August there was a decrease in tin plate exports.

SHAPES AND BARS FIRMER.

Both Lines Are Much Stronger Than They Were Five Months Ago.

Special to The New York Times.

PITTSBURGH, Oct. 17.—Mills are holding strictly to 2.00c as minimum on shapes and merchant bars. Third quarter contracts had been taken from various large buyers at 1.90c, mills then assuring buyers that the minimum was going to be 2.00c thereafter. Some buyers have not contracted for the present quarter, but are placing orders, at the 2.00c price, for such tonnage as is not supplied by specifications on third quarter contracts, these having been acceptable through September 30.

Many smaller buyers have contracted at 2.00c. On single carloads 2.10c is now the common price and this is sometimes obtained on somewhat larger lots. On the whole the two lines are decidedly stronger than five months ago. Plates simply remain at 1.90c, but they have been at 1.90c no small part of the time in the past two years.

Other finished steel lines present no price news at all, holding perfectly firm.

In general the steel market is a shade firmer on the matters of prices than earlier in the year, though there seems to be little expectation of important price advances even should demand materially increase.

FAVOR CAREFUL BUYING.

Hardware Men Urge Hand-to-Mouth Policy to Avoid Overstocking.

ATLANTIC CITY, N. J., Oct. 17.—"Hand to mouth" buying, to avoid overstocking and to preserve business stability, was urged today by the National Hardware Association of the United States and the American Hardware Manufacturers' Association at their joint convention at the Ambassador Hotel here.

The delegates plan to advocate a national advertising campaign, and to oppose installment buying. T. James Kemler, of Philadelphia, Secretary-Treasurer of National Hardware Association, said one-fifth of the merchandise sold [illegible] country was being sold on [illegible] plan, and asserted [illegible] a dangerous situation, particularly if a financial depression should occur.

NEW YORK CURB MARKET TRANSACTIONS FOR THE WEEK

WEEK ENDED SATURDAY, OCT. 16, 1926.

Trading by Days.

	Ind. & Pub. Util.	Stand. Oils.	Misc. Mining.	Bonds.	Foreign Bonds.
Monday	143,551	33,000	76,400	34,320	$1,161,000	$730,000
Tuesday	Holiday					
Wednesday	166,156	22,370	64,400	28,600	1,416,000	882,000
Thursday	166,221	22,860	53,300	65,820	1,521,000	1,171,000
Friday	126,275	43,220	51,630	47,210	1,200,000	1,178,000
Saturday	109,237	18,390	25,100	23,920	718,000	879,000
Total	603,568	139,780	270,830	199,870	$6,025,000	$4,440,000

INDUSTRIALS.

Range, 1926 High.	Low.	Sales.		High.	Low.	Last.	Net Ch'ge
25	15	100	Richmond Rad, new	16½	15½	16½	— 1
9½	1⅝	5,800	Rickenbacker Motor	2⅝	2⅜	2⅝	— ⅛
132	120¾	20	SAFETY CAR HEAT & LT (210)	129	129	129	+ 1
24⅜	14	600	Schulte Real Estate	15	14½	15	
90	39	500	St Regis Paper (2)	42¾	42	42	
30	27	7,100	Seaman Bros (2)	29	26½	29	
23¾	14⅜	300	Serv-el of Del	15¾	12⅞	15	— 1
22¾	11⅜	20	Silica Gel, new cl'a	13¾	12⅞	13	— ⅛
401	290	400	Singer Mfg (140½)	360	360	360	
30⅜	20	20	Singer Steel Hoop	23	23	23	
16	6¼	700	Sharon Steel Hoop	6¼	6¼	6¼	+ ⅛
119	102½	400	Snia Viscosa (1)	6¾	6⅝	6⅝	— ⅛
19½	2⅝	300	Do rcts (1)	103	102¾	102¾	+ ⅛
38	26	50	Standard Screw (10)		103	103	
122⅜	122⅜	500	Stand Pub, A	5⅝	5⅝	5⅝	
108½	101	200	Stromberg Carlson (1)	33¾	33¾	33¾	— ⅛
47⅞	39	25	Steel Co of Can pf (7)	122⅜	122⅜	122⅜	— 1½
17¾	16⅛	100	Do	107	107	107	
117⅛	110	2,100	Swift & Co (8)	46	46	46	
15¾	14½		Swift Int (1.20)	17½	16⅞	17½	— ½

Range, 1926 High.	Low.	Sales.		High.	Low.	Last.	Net Ch'ge
13⅝	8⅛	400	TIMKEN DET AXLE (f65c)	12¼	11⅞	12	— ⅛
		700	Thompson Radio	.75	.65	.65	
		100	Tobacco Prod Exp	17	17	17	— ⅛
		200	Travelers Shoe (1½)	39½	38¾	38¾	+ ¼
		100	Todd Shipyards (1½)	1173	1135	1135	— 33
		31	Travelers Ins (1½)	1245	1138		
		5,900	Trans-Lux D L P S A	10¾	10¾	10¾	— ¼
		50	Trumbull Steel	.10	150	169	
		200	Tubize Art Silk B	19¾	19¾	19¾	
		240	Tun-Sol Lamp (80c)	19½	19¼	19¼	
		2,000	Do A (1.80)	20¾	20¾	20¾	
			UNIT ART THEA	98	98	98	— 2
		700	Un Elec Coal (1.10)	26¾	24⅝	24⅝	— 2⅜
		1,300	Un Profit Shar. n (1)	27	27	27	— ⅛
		1,800	U S Lt & Heat, new	7	7	7	
		300	Do pf (70c)	148	148	148	— 2
		1,200	U S Gypsum (13.60)	148	142	142	+ 5
		50	U S Rubber Reclaim	12¾	12¾	12¾	
		100	U S Rubber 1st pf (2)	39	34½	37¾	+ 5¾
		1,900	Universal Pictures	20	20	20	— 1
			VAN CAMP PK pf (1)	98	98	98	— 3
		600	Victor Talk Mach	100½	98	98	
			WARNER BROS PIC	49¼	40¾	42	— 6½
		300	Wesson Oil & Snowdft	53	52	52	
		10	Do pf (7)	97	95¾	95¾	+ ⅛
		50	Westinorelda Coal (4)	45	45	45	— ½
		300	West D Prod (66 2-3c)	50	50	50	
		10	Wheel Stl pf A (8.60)	105	105	105	— ¼
		4,800	White Sew Machine	24	21¾	22¼	— 1¾
		200	Williams Oil-O-Matic Heat (1¼)	14	13¾	13¾	— ¾
		200	YATES A M pf (2.60)	30¾	30	30	— 1
		2,000	Yellow Taxi, N Y	12⅝	11¾	12⅝	+ ⅝

PUBLIC UTILITIES.

Range, 1926 High.	Low.	Sales.		High.	Low.	Last.	Net Ch'ge
90⅝	52	7,500	HUMBLE (f1.20)	53	54⅜	53⅝	— ⅜
144½	131	150	ILLINOIS P L (12)	135	134½	134½	— ½
35⅜	32½	3,000	Imp Oil of Can (1)	35¾	34⅝	34⅝	— ⅛
20	58	150	Indiana P L (17)	59¾	59¾	59¾	— ⅛
35½	28¾	23,500	Inter Pet (.50)	29¾	29¾	30⅜	— 1⅛
20⅜	13⅛	500	NAT TRANSIT (11)	13⅞	13¾	13⅞	
55½	66	450	Northern Pipe L (17)	66½	66	66	
51½	30½	250	N Y Transit	31½	31	31	+ ½
67⅝	55¾	1,000	OHIO OIL (13)	58	57¼	57½	— ½
24¾	15	1,103	PENN M FUEL (50c)	13½	12	17¼	+ ⅜
7⅞	4⅝	7,800	Prairie O & G (2)	50¾	49½	50	
12⅞	12¾	430	Prairie P L (8)	12¾	12¾	12¾	+ ¼
220	134½	50	SOLAR REF (†15)	197	193	195	— 2
27	24	100	South P L, new	25	24½	24½	+ ½
50	34½	1,200	South Penn, new	35	35	35	— 1
49	32	300	S W Penn P L (4)	32	32	32	
56½	49	200

FEAR CAR SHORTAGE AS TRAFFIC GROWS

Railroads Urge Conservation of Equipment as Busy Season Approaches.

EXPECT HEAVY MOVEMENTS

Commodity Committee Reports Indicate Shipments in Last Quarter Will Be Large.

Car surpluses have been wiped out by the swelling traffic of the railroads and every one connected with transportation is being urged to do everything possible to conserve equipment in order to avert a car shortage. Commodity committee reports generally predict a busier season for the next three months than for the last three months of 1925. Inventories and stocks of raw materials are about the same as last year, and in some instances slightly less.

Reports of commodity committees show that business conditions in the agricultural and general machinery industry are exceptionally good at this time, a few manufacturers of agricultural equipment reporting an estimated increase in volume of shipments of 50 per cent. over the last quarter of 1925. The excavating and material handling machinery business is in a healthy condition owing to belated lettings of public work due to the late Spring.

Machine toolmakers report a favorable outlook also for the last quarter of the year. The automotive parts and accessories committee report a 10 per cent. increase over the previous three months and estimate their car requirements for the balance of the year at a substantial increase.

In the Great Lakes district the shippers of grain and grain products are expected to require 75,350 to 86,350 cars before the year ends. Of this number 50,000 to 60,000 will be required at the Buffalo elevators; 2,800 to 4,000 at Cleveland; 2,200 at Detroit and 5,000 at Toledo. Grain receipts at Buffalo are estimated at from 80,000,000 to 100,000,000 bushels, which will go out by rail, canal and boat. The estimated crop of hay in Michigan of 3,648,000 tons will be increased to approximately 4,000,000 tons, requiring 400,000 cars to transport it.

Suggestions by the Car Service Division of the American Railway Association to prevent a serious car shortage follow:

Extraordinary efforts should be made to improve. (1) the movement of cars by the carriers; (2) to reduce the time the cars are held by the public; (3) to unload cars rapidly and efficiently; (4) not to order cars in excess of actual requirements.

WEEK'S PRODUCE MARKETS.

New York Prices.

WHEAT (Domestic).

	Dec. High.	Dec. Low.	May High.	May Low.
Oct. 11	1.48¾	1.41¾	1.48¾	1.47¾
Oct. 12	Holiday			
Oct. 13	1.43¼	1.42¾	1.47¾	1.46¾
Oct. 14	1.45¾	1.43	1.48¾	1.47¾
Oct. 15	1.45¾	1.44¾	1.50	1.48
Oct. 16	1.45¾	1.44¼	1.49¾	1.48¾
Range	1.45¾	1.41¾	1.50	1.46
Range for 1926	1.52 Aug. 2.	1.37¼ Sept. 4.	1.54¼ Aug. 2.	1.42¼ Sept. 4.

WHEAT (Bonded).

	May. High.	May. Low.
Oct. 11	..	..
Oct. 12	Holiday.	
Oct. 13	1.44¼	1.44¼
Oct. 14	1.46¾	1.44¾
Oct. 15	1.46¾	1.45¼
Oct. 16	1.46¾	1.45¼
Range	1.46¾	1.44¼
Range for 1926	1.51½ Aug. 6.	1.38 Sep. 3.

Chicago Prices.

	Dec. High.	Dec. Low.	May High.	May Low.
WHEAT.				
Oct. 11	1.36¾	1.37¼	1.45¾	1.42
Oct. 12	Holiday			
Oct. 13	1.33½	1.37¼	1.42¾	1.41¾
Oct. 14	1.40¾	1.38½	1.44¾	1.42¾
Oct. 15	1.41¼	1.39½	1.46¾	1.43¾
Oct. 16	1.40¾	1.39¾	1.45¾	1.43¾
Range	1.41¾	1.37¼	1.46¾	1.41¾
Range for 1926	1.50¾ July 19.	1.23¾ May 29.	1.53¾ Jan. 4.	1.25 Sep. 3.

	Dec. High.	Dec. Low.	May High.	May Low.
CORN—				
Oct. 11	.70	.77¾	.80¾	.74¾
Oct. 12	Holiday			
Oct. 13	.72	.76¾	.83¼	.84¾
Oct. 14	.77¾	.76¾	.85¼	.84¾
Oct. 15	.77¾	.76¾	.85¾	.84½
Oct. 16	.76¼	.75¾	.84½	.83¼
Range	.79	.75¾	.86¾	.83¼
Range for 1926	.91¼ Aug.11	.75 May7.	.97¾ Aug.11	.82¾ May29.

	Dec. High.	Dec. Low.	May High.	May Low.
OATS.				
October 11	.44½	.43¾	.46¾	.47¾
October 12	Holiday			
October 13	.43¾	.43¾	.46	.47¾
October 14	.43¾	.43¾	.46¼	.47¾
October 15	.43¾	.43¾	.46¼	.47¾
October 16	.43¾	.43¼	.46¼	.47¾
Range	.44½	.43¼	.48¾	.47¾
Range for 1926	.47¼ Jy.26.	.40 Ag.30.	.49¾ Ag.11.	.38 Mr.23

	Dec. High.	Dec. Low.	May High.	May Low.
RYE.				
Oct. 11	.96¼	.97¼	1.05¼	1.04¾
Oct. 12	Holiday			
Oct. 13	.94¾	.96	1.05	1.04
Oct. 14	.96¾	.96¾	1.05¾	1.04¾
Oct. 15	1.00¾	.99¼	1.06¾	1.05¼
Oct. 16	1.00¼	.99	1.06	1.05¼
Range	1.00¾	.97¼	1.06¾	1.04
Range for 1926	1.14¾ July 13.	.90 June 1.	1.14¾ Jan. 4.	.78¼ May 18.

PROVISIONS.

	Oct. High.	Oct. Low.	Nov. High.	Nov. Low.	Dec. High.	Dec. Low.
LARD.						
Oct. 11	13.55	13.22	13.62	13.27	13.07	13.00
Oct. 12	Holiday					
Oct. 13	13.37	13.20	13.42	13.22	13.15	13.07
Oct. 14	13.75	13.50	13.80	13.55	13.40	13.27
Oct. 15	14.02	13.82	13.92	13.70	13.45	13.30
Oct. 16	14.00	13.82	13.90	13.82	13.35	13.30
Range	14.02	13.20	14.82	13.22	13.57	13.00
Range for 1926	16.97	13.20	15.85	13.22	17.45	13.00
	Jy.16.	Oct.13.	Oct.6.	Oct.13.	Ju.5.	Oct.11.

	Jan. High.	Jan. Low.
October 11	13.20	13.02
October 12	Holiday	
October 13	13.15	13.00
October 14	13.50	13.20
October 15	13.70	13.50
October 16	13.45	13.25
Range	13.70	13.00
Range for 1926	13.45	12.95
	Jan.19.	Oct.8.

	Jan. High.	Jan. Low.
RIBS.		
October 14	13.00	12.70
Range for 1926	13.37	12.40
	Oct. 7.	Oct. 8.

FINANCIAL ADVERTISEMENT.

AMERICAN INTERNATIONAL CORPORATION

SUMMARY OF OPERATING INCOME FOR THE THIRD QUARTER OF 1926 AND NINE MONTHS ENDED SEPTEMBER 30, 1926.

EARNINGS—	Third Quarter.	Nine Months Ended Sept. 30, 1926.	Nine Months Ended Sept. 30, 1925.
Interest revenue	$124,518.11	$336,906.85	
Dividends and stocks owned	$75,568.65	$229,142.21	
Profit on sale of securities	$7,811.71*	$47,581.94	
Profit on syndicate and credit participations	26,089.26	140,011.36	
Miscellaneous income	1,764.69	4,394.97	
Total	$400,280.22	$1,808,103.23	
DEDUCT—			
Expenses	60,343.80	$216,639.09	
Interest	673.97	4,161.18	
Taxes	9,547.32	26,834.05	
Total	$70,565.29	$231,374.32	
Operating income	$329,693.93	$1,576,686.91	

*Deficit.

October 8, 1926.

BRAZILIAN TRACTION, LIGHT AND POWER COMPANY, LIMITED.

(Incorporated under the Laws of Canada.)

NOTICE IS HEREBY GIVEN that the Board of Directors of this Company has declared a quarterly dividend of 1¼ per cent. on the issued Ordinary Capital Stock of the Company payable on 1st December, 1926, to all shareholders of record on the registers, at the close of business on the 30th October, 1926.

DATED at Toronto, Canada, 14th October, 1926.

J. M. SMITH, Secretary.

Note—The Transfer Agents of the Company are National Trust Company, Limited, Toronto and Montreal, Canada.

The London Agents of the Company are the Canadian and General Finance Company, Limited, 3 London Wall Buildings, London: E. C. 2.

READING COMPANY

General Office: Reading Terminal Philadelphia, October 15, 1926.

The Board of Directors has declared from the net earnings a quarterly dividend of two per cent. (2%) on the Common Stock of the Company, to be paid on November 13, 1926, to stockholders of record at the close of business October 14, 1926. Checks will be mailed to stockholders who have filed dividend orders with the Treasurer.

JAY V. HARE, Secretary.

DIVIDENDS.

Associated Gas and Electric Company

61 Broadway, New York

Dividends

The Board of Directors has declared the following quarterly dividends:

$6 Dividend Series Preferred Stock—$1.50 per share, payable December 1, to holders of record October 20, 1926.

$6.50 Dividend Series Preferred Stock—$1.62½ per share, payable December 1, to holders of record October 20, 1926.

Provision was also made for stock dividends, in lieu of the cash dividends, at the rate of 4.75/100ths of a share of Class A Stock for each share of $6 Dividend Series, and 5.15/100ths of a share of Class A Stock for each share of $6.50 Dividend Series Preferred Stock held.

On the basis of $25.00 per share for the Class A Stock, this is at the annual rate of $6.65 per share for the $6 Dividend Series and $7.21 per share for the $6.50 Dividend Series Preferred Stock.

M. C. O'KEEFE, Secretary.

MEETINGS AND ELECTIONS.

SOUTHERN RAILWAY COMPANY.

Richmond, Va., October 12, 1926.

To the Stockholders of Southern Railway Company:

NOTICE IS HEREBY GIVEN that a General Meeting of the Stockholders of Southern Railway Company has been called by the Board of Directors and will be held at the principal office of the Company in the Times-Dispatch Building, in the City of Richmond, Virginia, on Thursday, the 18th day of November, 1926, at ten o'clock in the forenoon, for the purpose of considering and taking action concerning the following proposals: (1) To authorize the issue of three hundred thousand (300,000) additional shares of the common capital stock of the Company, of the par value of one hundred dollars ($100) each, to be represented by stock certificates in the same form as the present outstanding common capital stock certificates of this Company, with like voting power, equal dividend and any and all other rights, and subject to the same preferences; (2) To authorize the sale forthwith at par of one hundred thousand (100,000) shares of said three hundred thousand (300,000) shares, and to fix or approve the terms on which the same shall be offered for subscription by the stockholders, both preferred and common, in proportion to their holdings; (3) To authorize the Board of Directors from time to time hereafter to sell or dispose of such other business as lawfully and properly may be brought before the meeting.

The transfer books of both preferred and common stock will be closed at 3 o'clock P. M. on Monday, October 25, 1926, and will be reopened at 10 o'clock A. M. on Friday, November 19, 1926.

By order of the Board of Directors.

W. C. D. McCARTHY, Secretary.

THE CINCINNATI NORTHERN RAILROAD COMPANY.

Cincinnati, O., September 27, 1926.

NOTICE IS HEREBY GIVEN that the Annual Meeting of the Stockholders of The Cincinnati Northern Railroad Company, for the election of Directors and the transaction of such other business as may lawfully be brought before the meeting, will be held at the office of the company, Room 210, 230 East Ninth Street, in the City of Cincinnati, Ohio, on Wednesday, the 27th day of October, 1926, at 11 o'clock A. M.

The Stock Transfer Books will be closed at 3 o'clock P. M. on Wednesday, the 6th day of October, 1926, and be re-opened at 10 o'clock A. M. on Thursday, October 28th, 1926.

EDWARD F. STEPPENSON, Secretary.

THE CLEVELAND, CINCINNATI, CHICAGO and ST. LOUIS RAILWAY CO.

Cincinnati, O., October 9, 1926.

NOTICE IS HEREBY GIVEN that the Annual Meeting of the Stockholders of The Cleveland, Cincinnati, Chicago and St. Louis Railway Company, for the election of Directors and three Inspectors of the next Election, and the transaction of such other business as may lawfully be brought before the meeting, will be held at the principal office of the company, Room 210, 230 East Ninth Street, in the City of Cincinnati, Ohio on Wednesday, the 27th day of October, 1926, at 10 o'clock A. M. The Poll will continue open until 11 o'clock A. M.

EDWARD F. STEPHENSON, Secretary.

DIVIDENDS.

Dividends

The Board of Directors has declared the following quarterly dividends:

$6 Dividend Series Preferred Stock—$1.50 per share, payable December 1, to holders of record October 20, 1926.

$6.50 Dividend Series Preferred Stock—$1.62½ per share, payable December 1, to holders of record October 20, 1926.

Provision was also made for stock dividends, in lieu of the cash dividends, at the rate of 4.75/100ths of a share of Class A Stock for each share of $6 Dividend Series, and 5.15/100ths of a share of Class A Stock for each share of $6.50 Dividend Series Preferred Stock held.

On the basis of $25.00 per share for the Class A Stock, this is at the annual rate of $6.65 per share for the $6 Dividend Series and $7.21 per share for the $6.50 Dividend Series Preferred Stock.

M. C. O'KEEFE, Secretary.

FINANCIAL NOTICES.

NOTICE OF REDEMPTION

To the Holders of the First Mortgage Five Per Cent. Gold Bonds of

INDIANA STEEL COMPANY

Notice is hereby given that as Sinking Fund Trustee under the First Mortgage dated May 1, 1912 of Indiana Steel Company, the undersigned has drawn by lot for redemption on November 1, 1926, the following bonds issued under said Mortgage:

Coupon Bonds for $1,000 each:

126	4783	9033	13856	17299	21134
185	4789	9160	13858	17600	21243
199	4754	9196	13859	17775	21276
548	4774	9317	13906	18042	21349
550	4775	9333	13967	18066	21434
651	5184	9336	13427	18143	21498
817	5189	9351	13457	18171	21516
953	5329	9377	13574	18189	21684
1266	5302	9379	13908	18357	21716
1268	5334	9436	13910	18425	21800
1354	5480	9511	13980	18657	21908
1506	5552	9713	14056	18675	21911
2066	5617	9721	14119	18731	21938
2069	5661	9826	14130	18793	21998
2178	5740	10131	14253	18970	22004
2205	5827	10243	14268	19036	22260
2455	6010	10313	14431	19041	23328
2580	6021	10315	14642	19057	23510
2656	6084	10336	14862	19107	22545
2703	6098	10407	14866	19217	22711
2905	6319	10508	14939	19318	23110
3008	6458	10509	15068	19668	23396
3167	6563	10511	15125	19963	23770
3175	6617	10512	15228	20103	23798
3251	6651	10714	15237	20118	23809
3263	6735	11464	15340	20151	23844
3370	7145	11659	15349	20250	24052
3791	7149	11721	15368	20315	24076
3802	7200	11887	15401	20326	24065
4160	7256	12018	15434	20342	24220
4204	7291	12307	15559	20416	24241
4305	7835	12871	15680	20519	24503
4282	7923	12872	15972	20555	24584
4401	8071	12890	16009	20636	24583
4447	8079	12899	16076	20950	24608
4528	8662	13213	16088	20987	24613
4536	8668	13230	16347	20988	24889
4623	8710	13251	16801	20989	24854
4672	8860	13256	17276	21002	25035
4717	8943				

Registered Bonds without Coupons:

Registered Bonds	Further Redeemed	Coupon Bond Number (S) Exchanged Thereon
No. M-59	$1000	7366
No. M-174	$1000	6509
No. V-8	$1000	5162
No. V-27	$1000	437
No. X-19	$1000	3089
No. X-27	$1000	13094
No. X-28	$1000	12098
No. X-30	$1000	13461
No. X-35	$1000	4141
No. X-95	$1000	9606
No. X-106	$1000	16362
No. X-114	$3000	19253
		19255
No. X-157	$1000	22855
No. X-169	$1000	21466
No. X-210	$1000	23870
No. X-223	$1000	19260
No. C- 4	$3000	17090
		15220
No. C- 19	$1000	15460
No. C- 20	$1000	15788

The bonds so drawn were drawn for redemption out of moneys in the Sinking Fund.

Upon presentation for redemption of all those registered bonds which are to be redeemed in part only as above specified, new bonds of an aggregate principal amount equal to the unredeemed portion of such registered bonds will be issued in lieu thereof.

On November 1, 1926 the bonds and specified parts of bonds above designated will be redeemed at par value and accrued interest to November 1, 1926 together with a premium of five per centum (5%) of their par value upon surrender of such bonds to the undersigned at its Corporate Trust Department No. 10 Wall Street, New York City.

Upon November 1, 1926 all interest upon said specified bonds or specified parts of bonds will cease, except as provided in said Mortgage.

BANKERS TRUST COMPANY
Sinking Fund Trustee
By H. F. WILSON, Jr., Vice President

Dated September 20th, 1926.

To the Holders of the First Mortgage Sinking Fund 6% Gold Bonds of

The Ohio Service Company

Secured by its First Mortgage to Bankers Trust Company, Trustee, dated November 1, 1917.

Notice is hereby given that The Ohio Service Company has given notice to the undersigned, as Trustee, of its intention to redeem on the first day of November, 1926, at 103% of the par value thereof, together with accrued interest thereon to said first day of November, 1926, all of the outstanding First Mortgage Sinking Fund 6% Gold Bonds of the undersigned, issued under its First Mortgage to Bankers Trust Company, Trustee, dated November 1, 1917. Payment will be made upon surrender of said bonds at the Corporate Trust Department of the Trustee, No. 10 Wall Street, in the City of New York, N. Y., at the rate of 103% of the par value of said bonds, together with all accrued and unpaid interest, if the funds therefor shall have been duly deposited with the Trustee for such purpose. Holders of said bonds are notified to present them for payment at said office on the first day of November, 1926, on which day all interest on said bonds will cease. Coupons due November 1, 1926 should be detached from the respective bonds and collected through the usual channels.

September 20, 1926

Bankers Trust Company,
As Trustee
By H. F. WILSON, JR., Vice President

Tennessee Central Railway Company

6% First Mortgage Coupon Bonds Series A

Due April 1, 1947

Printed bonds of the above issue are now exchangeable for Permanent Engraved bonds at the office of the undersigned, 14 Wall Street, New York City.

WHITE, WELD & CO.

October 18, 1926.

DIVIDENDS.

WESTINGHOUSE ELECTRIC & MANUFACTURING COMPANY.

A Dividend of 2% ($1.00 per share) on the COMMON STOCK of this Company, for the quarter ending September 30, 1926, will be paid October 30, 1926, to stockholders of record as of September 30, 1926.

H. F. BAETZ, Treasurer.

New York, September 18, 1926.

SOUTHERN RAILWAY COMPANY.

New York, September 9, 1926.

A dividend of one and three-quarters per cent (1¾%) on the Common stock of Southern Railway Company has been declared payable on November 1, 1926, to stockholders of record at the close of business September 21, 1926.

C. E. A. McCARTHY, *Secretary*, October 9, 1926.

FINANCIAL NOTICES.

Kelly-Springfield Tire Company

To the Holders of Ten-Year 8% Sinking Fund Gold Notes issued under a Trust Agreement, dated May 15, 1921.

Notice is hereby given by the undersigned, as Trustee under said Trust Agreement, that in accordance with the provisions of said Trust Agreement it has designated by lot for redemption on November 15, 1926, out of moneys to be paid to the Trustee before said date by the Company as and for the Sinking Fund, $500,000 principal amount of Ten-Year 8% Sinking Fund Gold Notes of denominations respectively bearing the following numbers, to wit:

NOTES OF DENOMINATION OF $1000.

M20	657	1378	2068	2794	3656	4218	5076	5741	6628	7627	8425
30	662	1380	2080	2805	3660	4256	5082	5744	6677	7695	8472
70	664	1384	2094	2814	3663	4257	5103	5746	6736	7724	8479
143	670	1397	2100	2836	3675	4287	5136	5748	6743	7728	8481
187	677	1399	2166	2867	3705	4289	5145	5784	6789	7743	8498
213	689	1400	2180	2902	3714	4296	5153	5795	6812	7770	8508
219	694	1481	2192	2921	3730	4308	5166	5826	6826	7816	8524
247	711	1482	2256	2944	3737	4312	5181	5851	6884	7835	8555
250	716	1510	2268	2961	3738	4345	5183	5861	6917	7845	8564
293	770	1517	2284	2992	3762	4354	5185	5865	6945	7863	8583
299	843	1531	2297	3008	3772	4424	5248	5878	6954	7908	8622
336	862	1532	2313	3009	3773	4441	5251	5884	7020	7909	8637
341	865	1559	2317	3013	3797	4450	5277	5992	7031	7915	8647
342	677	1574	2324	3023	3825	4499	5302	6015	7046	7946	8651
359	913	1576	2345	3057	3835	4523	5304	6045	7048	7958	8685
365	916	1619	2354	3092	3879	4531	5307	6077	7050	7963	8788
373	954	1623	2388	3111	3899	4534	5310	6080	7058	7992	8792
392	967	1701	2408	3143	3902	4587	5328	6133	7107	8017	8794
415	978	1726	2411	3162	3921	4608	5341	6157	7138	8042	8814
433	994	1732	2438	3204	3922	4621	5344	6187	7139	8061	8914
446	999	1761	2454	3231	3927	4655	5346	6210	7154	8067	8918
450	1003	1762	2471	3284	3956	4690	5358	6213	7160	8081	8935
486	1025	1774	2479	3286	3957	4692	5366	6227	7214	8116	8951
499	1044	1849	2497	3307	3978	4700	5367	6232	7247	8126	8955
509	1058	1864	2505	3335	3981	4738	5370	6233	7276	8132	8992
528	1056	1877	2533	3346	3983	4752	5425	6294	7324	8161	9009
533	1060	1884	2536	3353	4015	4793	5436	6362	7331	8169	9018
542	1116	1930	2538	3376	4048	4839	5444	6434	7337	8174	9045
543	1126	1941	2572	3394	4076	4843	5445	6442	7349	8219	9054
547	1127	1947	2607	3428	4078	4846	5494	6468	7464	8223	9068
586	1174	1951	2659	3434	4081	4907	5514	6477	7468	8238	9091
588	1196	1965	2665	3475	4094	4927	5522	6489	7484	8247	9118
595	1202	1970	2680	3490	4107	4943	5542	6497	7490	8267	9157
613	1226	1988	2694	3571	4112	4985	5591	6516	7538	8293	9183
622	1265	2023	2698	3575	4119	4991	5651	6521	7539	8294	9216
637	1276	2026	2705	3593	4121	4995	5683	6528	7575	8300	9219
642	1279	2047	2731	3613	4150	5007	5684	6556	7605	8307	9258
651	1342	2049	2738	3628	4203	5040	5688	6571	7623	8382	
655	1366	2054	2758	3630	4214	5065	5718	6587	7626	8419	

NOTES OF DENOMINATION OF $500.

D31	334	555	735	789	914	1036	1212	1355	1530	1667
76	360	607	743	820	927	1127	1243	1415	1579	1668
112	442	622	745	849	947	1130	1250	1481	1588	
113	473	629	749	888	989	1138	1264	1494	1590	
297	479	652	754	903	1022	1199	1318	1500	1611	
322	487	679	768	907	1035	1205	1322	1516	1617	

NOTES OF DENOMINATION OF $100.

C122	233	251	333	405	513	714	825	981	1534
170	239	267	354	417	570	731	935	1262	1611
186	248	283	389	473	624	824	964	1425	1741

The above mentioned Notes will be paid at the office of Central Union Trust Company of New York, No. 80 Broadway, New York City, on and after the 15th day of November, 1926, at 110% and accrued interest. All future interest on said Notes ceases with coupon due November 15, 1926.

CENTRAL UNION TRUST COMPANY OF NEW YORK, Trustee.
By F. J. FULLER, Vice President.

Dated, New York, October 8, 1926. F. WOLFE, Assistant Secretary.

REDEMPTION NOTICE
To the Holders of

G. Beneenson Investing Company, Inc.
7% Sinking Fund Mortgage Bonds, due June 1, 1940.

NOTICE IS HEREBY GIVEN, pursuant to the provisions of the Indenture dated December 1, 1924, made between G. Beneenson Investing Company, Inc., and The Equitable Trust Company of New York, securing the 7% Sinking Fund Mortgage Bonds of G. Beneenson Investing Company, Inc., THAT G. Beneenson Investing Company, Inc., has elected to exercise its option of redemption and all of said bonds are hereby called for redemption on December 1, 1926, at 101½ of the principal amount thereof plus accrued interest thereon to that date. Said bonds with the coupons due June 1, 1927, and all subsequent coupons attached, should be surrendered to The Equitable Trust Company of New York, its Corporate Trust Department, No. 37 Wall Street, New York, N. Y., on December 1, 1926, for payment and redemption, as aforesaid. Coupons due December 1, 1926, should be detached and presented for payment in the usual manner. Interest on all of said bonds will cease to accrue on and after December 1, 1926, and coupons maturing after that date will be null and void. Registered bonds should be accompanied by properly executed transfer forms.

Dated, New York, October 4, 1926.
G. BENENSON INVESTING COMPANY, INC.
By GRIGORI BENENSON, President.

Referring to the above notice and to the bonds affected thereby, NOTICE IS HEREBY FURTHER GIVEN that the G. Beneenson Investing Company, Inc., will redeem, at the option of the holders thereof, any and all of said bonds on a basis of 6% at any time prior to December 1, 1926. Bonds desired to be redeemed on such basis prior to December 1, 1926, should be delivered to The Equitable Trust Company of New York, its Corporate Trust Department, No. 37 Wall Street, New York, N. Y., with the coupons due December 1, 1926, and all subsequent coupons attached. Registered bonds delivered for redemption, as aforesaid, should be accompanied by properly executed transfer forms.

Dated, New York, October 6, 1926.
G. BENENSON INVESTING COMPANY, INC.
By GRIGORI BENENSON, President.

PROPOSALS.

Spec. No. 4766

NOTICE TO BIDDERS: SEALED PROposals for Construction, Office Partitions and Wire Work, First Floor, State Tax Department, 218-233 West 46th St., New York City, will be received by Mr. Charles E. McTigue, Secretary, State Tax Commission, Capitol, Albany, N. Y., until 3 o'clock P. M., Thursday, October 28, 1926, when they will be publicly opened and read: Proposals shall be enclosed in an envelope furnished by the State Architect, sealed and addressed, and shall be accompanied by a deposit or a guarantee that bidder will enter into the contract if awarded same. Deposit shall consist of a certified check drawn upon some legally incorporated bank in this State and made payable to the State of New York or money equal to 5 per cent. of the amount of proposal. The contractors to whom the awards are made will be required to furnish surety company bond in the sum of fifty per cent. (50%) of the amount of contract within thirty days after official notice of award of contract and in accordance with the terms of Specification No. 4766. The right is reserved to reject any or all bids. Drawings and specifications may be examined at the New York Office of the Department of Architecture, 18th Floor, Flatiron Building, 949 Broadway, and at the Department of Architecture, Capitol, Albany, N. Y. Drawings, specifications and blank forms of proposals may be obtained by persons or firms engaged in the line of work required at the discretion of the Architect from the Department of Architecture, Capitol, Albany, N. Y., upon a deposit in the sum of Ten Dollars ($10.00) of money, or check made payable to the State of New York for each set of drawings and specifications, which deposit will be returned if the drawings and specifications are received in good condition by the State Architect, Sullivan W. Jones, Capitol, Albany, N. Y.

Dated: October 6, 1926.

SALE OF PORT JERVIS CERTIFICATE OF INDEBTEDNESS.

Notice is hereby given that the undersigned, the Mayor and City Clerk of the City of Port Jervis, N. Y., will receive sealed proposals at the office of the City Clerk in the City Hall, 21 Sussex Street, in said City, until 8 o'clock, p. m. the evening on Friday, October 29, 1926, for the purchase of a certificate of indebtedness in the sum of $6,812.76, bearing interest at the rate of six per centum per annum, payable at the office of the City Treasurer in said city to the holder thereof in New York exchange and dated November 1, 1926. The certificate is to be issued pursuant to Section 183 of the City Charter in anticipation of the collection by the Common Council of the amount of taxes due and unpaid upon the current State and County Tax roll. Such certificate will bear the gold bolder par and is payable February 1, 1927. Each bid shall be accompanied with a certified check or cash in the amount of $150, to be forfeited to the city if the party or parties to whom the certificate may be awarded shall fail to take and pay for same in accordance with these terms of sale. All proposals shall be directed to John F. Gleary, City Clerk, Port Jervis, N. Y., and shall be endorsed with the name of the bidder and the words, "Proposal for the Purchase of Certificate of Indebtedness." The City reserves the right to reject any and all bids.

Dated at Port Jervis, N. Y., October 13, 1926.

BY ORDER OF THE COMMON COUNCIL.
HORACE A. SHELDON, Mayor.
JOHN F. CLEARY, City Clerk.

ILLINOIS CENTRAL EQUIPMENT TRUST SERIES "N."

In accordance with the order of the Interstate Commerce Commission of September 29, 1926, Finance Docket No. 5767, and in Ex parte 54, 56 I. C. C. 647, bids are invited for the purchase of $4,665,000 4½% Equipment Trust Certificates of the Illinois Central Railroad Company, Series "N," to be issued by the Bank of North America & Trust Company under a Lease and Agreement dated October 1, 1926. Certificates will be payable in New York and in the denomination of $1,000, payable to bearer and registerable as to principal only, maturing in amounts of $311,000 on October 1 in each of the years 1927 to 1941, inclusive, and dividend warrants payable to bearer will be attached bearing the rate of 4½% per annum, payable semi-annually October 1 and April 1 in each year. Principal and dividends are guaranteed by the Illinois Central Railroad Company, and are payable in gold coin without deduction for taxes other than Federal income taxes. The equipment is new, and will consist of 20 Mountain Type Locomotives of the approximate total cost of $1,422,000 and 30 Freight Locomotives of the approximate total cost of $4,810,000. The Railroad Company will pay in cash approximately 25% of the purchase price of the equipment, the balance thereof being covered by the said certificates. No bid for less than 98.43 and accrued dividend will be accepted. Bids will be received at the office of the Company, 33 Nassau Street, New York City, up to Tuesday, October 26, 1926, at Noon, for the purchase of the entire issue of certificates only, and must specify how much the bidder will pay in cash for each one thousand dollars par value, and accrued dividends to date of delivery. Each bid must be accompanied by a certified check in favor of the Company, for two per cent. of the par value of the certificates, which will be returned in case the bid is not accepted.

The Company reserves the right to reject any or all bids. Copies of the Lease and Agreement constituting the Equipment Trust are subject to examination at the above office.

Each bid should be marked "Bids for Equipment Trust Certificates Series N," and should be made in compliance with the procedure prescribed by Division 4 of the Interstate Commerce Commission in Ex parte No. 54, 56 I. C. C. 647.

Checks accompanying the bids not accepted, will be returned to the bidders within forty-eight hours after the opening of the bids.

Check of accepted bidder will be applied in partial payment of the purchase price. Settlement in full for the purchase must be made on or before Monday, November 8, 1926.

D. R. BURBANK, Secretary.

NOTICE OF REDEMPTION

**To Holders of First Mortgage Gold Bonds, Series A, of

ARRIVAL OF BUYERS

Arriving Buyers may register in this column by telephoning LAckawanna 1000.

AKRON, Ohio—Akron D. G. Co.: Miss T. McEvoy, millinery; 118 W. 30th (B. F. Levin).

ATLANTA, Ga.—J. M. High Co.: J. E. Colvin, ladies' hosiery, handkerchiefs, toilet goods, umbrellas, leather goods, jewelry; 11 E. 26th (McGreevey, Werring & Howell).

BALTIMORE—Frasee of Baltimore: J. M. Junkauer, specials in sections; leather goods, toilet articles, handkerchiefs, neckwear, art needlework, stationery; E. E. Shields, specials in silks, sheets and wool blankets; 115 W. 30th (B. F. Levin).

BALTIMORE—D. Katzenberg, infants' and children's coats; 431 7th Av. (E. Stengel & Co.).

BANGOR, Pa.—Cohen's Dept. Store: K. Cohen, women's and misses' popular priced coats; 431 7th Av. (E. Stengel & Co.).

BOSTON—Jordan Marsh Co.: upstairs: W. Dawson, men's hosiery, men's underwear; C. Straidt, women's and men's gloves; misses' and children's gloves; M. Averill, lamps, fireplace goods; R. Grein, men's shoes; basement: Mrs. B. Wright, women's misses' suits, women's two-piece frocks; Miss A. Chaloux, corsets; E. Howard, men's shoes; W. J. Keddy, children's shoes; G. W. Little, rugs, floor coverings, upholstery, curtains; H. F. Lewless, toilet goods; R. J. Trimble, cotton underwear, flannelettes, women's sweaters (5-244 Madison Av., 7th floor).

BOSTON—C. F. Hovey Co.: Basement—Miss A. Goldberg, low cost dresses, jersey dresses, corduroy robes, bathrobes; 244 Madison Av., 7th floor.

BOSTON—Houghton & Dutton Co.: A. A. Van Norden, men's furnishings; 1,150 Bway (F. Lilienthal & Co.).

BOSTON—C. F. Hovey Co.: Mrs. Puffer, women's and misses' basement coats; 244 Madison Av., 7th floor.

BOSTON—Wm. Filene's Sons Co. Basement—Mr. Raiter, women's and misses' coats; 1440 Bway (Sefo, Inc.).

BRADDOCK, Pa.—Nugent's: E. M. Hannon, hosiery, draperies, silk comforts, silks, purses, smallwares; 1,440 Bway (Hastings Bench Group).

BUFFALO—Green's, Inc.: Mrs. Hendricks, balbriggan and jersey dresses; T. Callahan, basement dresses; 455 7th Av. (Hart-Flanagan Co.).

CADIZ, Ohio—Miss J. Clark, children's dresses; 431 7th Av. (E. Stengel & Co.).

CHICAGO—Hillman's: J. Reynolds, domestics, wash goods, white goods, blankets, linens; L. J. Sherman, men's, boys' clothing, boys' furnishing goods; 1,150 Bway (F. Lilienthal & Co.).

CHICAGO—The Fair: Mrs. E. K. White, ladies' knit underwear, muslin underwear, corsets; 435 7th Av. (Kresge Dept. Stores, Inc.).

CHICAGO—E. Iverson & Co.: J. J. Yanow, silks, woolens, cotton goods, wash goods, linings; Pennsylvania.

CHICAGO—Becker-Ryan Co.: H. L. Warner, infants' wear, muslin underwear, corsets, negligees, aprons; H. Loeb, men's furnishings, hosiery, gloves; E. Bauer, boys' clothing, furnishings, men's clothing, pants; Pennsylvania; J. Kempton, jewelry, silverware, ivory goods, notions, umbrellas, stationery; 1,150 Bway (F. Lilienthal & Co.).

CHICAGO—The Fair: J. McDonough, linens, art goods, basement, domestics, sheets; E. F. Nolan, dress goods, silks, velvets, linings; basement piece goods: Mrs. A. Godfrey, basement women's outer garments, blouses, furs, children's coats and dresses; 455 7th Av. (Kresge Dept. Stores, Inc.).

CHICAGO—Bleicher, Arnold & Engelberg: J. Bleicher, dresses; Pennsylvania.

CHICAGO—Mandel Bros.: Miss M. E. Christie, infants' wear; Miss M. Hondle, millinery; 13 E. 22d.

CHICAGO—Hillman's: H. Kasakoff, jewelry, silverware; 1,150 Bway (F. Lilienthal & Co.).

CHICAGO—Marshall Field & Co.: Miss E. Hunt, silk, wool and jersey dresses; Mrs. J. Swales, extra size silk and woolen dresses; Miss M. Garrity, misses' silk and wool dresses; Miss H. Dent, junior misses' silk and wool dresses; Miss H. Wright, representing; 200 Madison Av., 6th floor.

CHICAGO—Boston Store: A. M. Elsfelder, mdse. mgr.; Miss B. Riley, women's sport wear; Mrs. E. Sweitzer, dresses; T. Gerraty, linens; L. B. Hinterlong, men's furnishings; Miss Ball, ribbons, handkerchiefs; Miss Spencer, notions; Miss J. Munzer, leather goods, jewelry; Miss M. Leahy, scarfs, laces; 44 E. 23d.

CINCINNATI—McAlpin Co.: A. M. Brown, silks, woolens, dress and wash goods; Miss L. Smith, gloves; Miss J. Vogel, laces, trimmings; Miss M. Bishop, art goods; 23 E. 26th (W. T. Knott).

CINCINNATI—McAlpin Co.: E. J. Moore, misses' clothing; 23 E. 26th (W. T. Knott).

DALLAS, Texas—W. A. Green & Co.: T. F. Crowley, notions, laces, hosiery, furnishings; 333 7th Av. (Ranging Inc.).

DAYTON, Ohio—Elder & Johnston Co.: E. L. Goldberg, basement mdse. mgr.; 240 Madison Av. (Syndicate Trading Co.).

DENVER—Reuler's: G. Reuler, gen. mdse.; 126 W. 31st (S. Hoffman).

DETROIT—Crowley-Milner & Co.: G. Sufinsky, John women's jersey dresses; Mrs. E. L. Dahl, fur coats; Mrs. A. Champion, women's corduroy robes; 100 W. 22d.

DETROIT—J. L. Hudson Co.: C. Armstrong, men's furnishings; 1,440 Bway (Assoc. Mdse. Corp.).

DULUTH, Minn.—Duluth Glass Block Store Co.: Miss M. Kline, muslin underwear, infants' wear; 128 W. 31st (Weill & Hartmann).

FRESNO, Cal.—E. Gottschalk & Co.: Mrs. Johnston, coats, dresses; 128 W. 31st (Weill & Hartmann).

HAZLETON, Pa.—Field's: S. T. Herman, jobs better grade dresses, popular priced coats; 1,350 Bway (Wm. Finke).

HUDSON FALLS, N. Y.—R. H. Pender: Miss M. Pender, ready-to-wear, millinery (Continental).

INDIANAPOLIS—Ben Hammerman: L. J. Levy, men's cheap broadcloth shirts, men's boys' lumberjacks; immediate delivery; 463 7th Av., Room 609.

INDIANAPOLIS—Goldstein Bros., Inc.: I. H. Osborn, silks, woolens; 1,150 Bway (F. Lilienthal & Co.).

LANCASTER, Pa.—Ready-to-Wear Shop: Miss Cooper, better grade tailored suits; 431 7th Av. (E. Stengel & Co.).

LANCASTER, Pa.—Hager & Bro.: Miss N. Carey, neckwear trimmings, laces, embroideries; 315-4th Av. (D. G. Alliance).

LEXINGTON, Ky.—Mrs. Lowenthal, women's better grade coats; 421 7th Av. (E. Stengel & Co.).

LOS ANGELES—Broadway Dept. Store: C. L. Miller, floor coverings, draperies, tablecloth, beddings; 128 W. 31st (Weill & Hartmann).

LOS ANGELES—J. J. Hecht, fur coats, fox scarfs and skins; Pennsylvania.

MILWAUKEE—Boston Store: F. Bernstein, jobs novelty boxed handkerchiefs, kid gloves; 126 W. 31st (American Retailers Assn.).

MILWAUKEE—Queen Dress & Skirt Co.: Alfred Alaynick, Spring models and silks; Hotel Astor.

MUNCIE, Ind.—W. A. McNaughton Co.: M. J. Zapoleon, ready-to-wear; 128 W. 31st (Kirby Block Fischer).

NEW HAVEN—Mendel & Harris, Inc.: S. Harris, general mdse. manager; Miss F. Taylor, infants' children's wear; 115 W. 30th (B. F. Levin).

NEW ORLEANS—D. H. Holmes Co.: Miss M. L. Cronin, millinery; Miss J. L. Hagan, underwear; Mrs. R. Sherwood, ready-to-wear, furs; 15 E. 28th.

NEW ORLEANS—Maison Blanche Co., Ltd.: Miss Scarabara, art needlework; Miss L. Baker, laces, neckwear, trimmings; 412 W. 33th (Littman & Storch), 14th floor.

PHILADELPHIA—Frank & Seder: Mr. Einhorn, girls' coats, basement; 112 W. 28th (National Dept. Stores, Inc.), 10th floor.

PHILADELPHIA—Strawbridge & Clothier: J. Kaplan, fur trimmed coats; Miss T. Casey, extra size cloth coats; Miss S. Garton, fur coats; 463 7th Av. (S. M. Goldberg).

PITTSBURGH, Pa.—Kaufman & Baer Co.: A. G. Kaufman, asst. mdse. mgr.; H. A. Marx, shoes; 116 W. 22d.

PORTSMOUTH, Ohio—Scoiln Shop: Miss A. Scoiln, ready-to-wear; Pennsylvania.

PROVIDENCE, R. I.—The Outlet Co.: M. Feld, domestics, blankets; 128 W. 31st (American Retailers Assn.).

ST. LOUIS—Scruggs-Vandervoort-Barney Dry Goods Co.: Miss N. O'Fallon, ribbons; 171 Madison Av.

ST. LOUIS—Stix, Baer & Fuller: S. Falk, men's, youths' and boys' clothing, boys' furnishings; 1,440 Bway (Assoc. Mdse. Corp.).

SALEM, Va.—Hancock-Clay Co.: W. R. Hancock, dry goods, notions, women's garments; L. W. Hancock, dress goods, silks, velvets; W. R. Hancock Jr., ready-to-wear; Miss B. Priddy, ribbons, laces, women's gloves, neckwear; G. C. Tench, domestics, linens, white goods, wash goods; J. Voight Jr., children's, infants' wear; Miss M. Smith, Miss L. Huffman, representing; Collingwood.

ROCHESTER—Duffy-Powers Co.: A. W. Ackerman, mdse. mgr.; Mrs. D. Terwilliger, toilet goods, stationery; Miss G. Goodman, jewelry, silverware, ivoryware, fancy notions; Miss F. E. Keeler, neckwear, laces, chiefs; Miss E. F. Keeler, neckwear, laces, trimmings; Miss B. Sixby, ribbons, flowers; Miss C. Gibney, gloves; W. G. Bordwell, hosiery, underwear; Miss E. Ryan, infant' children's wear; 1,350 Bway (F. Lilienthal & Co.).

SAN FRANCISCO—Joe, Wand & Co.: Joseph Wand, ladies' undergarments; 136 Madison Av. (D. Rosenberg & Co.); Bristol.

SAN FRANCISCO—The Emporium: Mrs. E. Mason, women's coats, suits; 1,440 Bway (Associated Merchandising Corp.).

SCRANTON, Pa.—Scranton D. G. Co.: Miss H. Pankratz, furs; 115 W. 30th (B. F. Levin).

SPRINGFIELD, Ill.—R. F. Herdon & Co.: Miss L. Grimm, jewelry, toilet and leather goods, umbrellas; Pennsylvania.

WASHINGTON—Woodward & Lothrop: Mrs. S. G. Fischer, women's gloves; C. L. Bast, boys' wear; 370 7th Av., Room 1702.

WASHINGTON—Lansburgh & Bro.: N. J. Simon, boys' clothing; 128 W. 31st (American Retailers Assn.).

WHEELING, W. Va.—George E. Stifel Co.: Miss A. Dunning, ready-to-wear, misses' dresses; 112 W. 36th (National Dept. Stores Inc.), 19th floor.

WHEELING, W. Va.—George R. Taylor Co.: Miss A. Hood, ready-to-wear; 112 W. 36th (National Dept. Stores, Inc.), 19th floor.

WHEELING, W. Va.—Stone & Thomas: Miss B. Ingram, lingerie and negligees; 455 7th Av. (C. A. Cook).

WILKES-BARRE, Pa.—Wilkes-Barre D. G. Co.: J. Williams, domestics, linens, wash and white goods; 23 E. 26th (W. T. Knott).

WINSTON-SALEM, N. C.—Arcade Fashion Shop: M. Friedman, women's hosiery; 1,367 Bway (Room 407).

TO COLLECT DATA FOR MAKERS OF GARMENTS

Aim of New Management Service Bureau Is to Help Point Out Wasteful Policies.

Organization of a new Management Service Bureau to serve executives in the garment and clothing industry by "uncovering manufacturing leaks and pointing out wasteful policies" has just been announced by A. F. Allison, secretary of the International Association of Garment Manufacturers. In operation, the bureau will involve formation of groups of six to twenty or more competitors in each branch of the industry, each group designating the type of service and reports most vital to its immediate needs. Reports will be issued to each group periodically, telling members definitely whether or not they are meeting competitive standards in costs, earnings, turn-over and expenses.

Working data on which these reports are to be based are secured from "income statements" of members of each specialized group, together with some items taken from their balance sheets. Percentages are used. The reports will cover current conditions and show the trend of demand for raw materials, production, new orders, shipments, cancellations and returned goods, unfilled orders and finished stock on hand. Nine or more manufacturers in the same line constitute a group for the purposes of this service, and the association recommends that each group start with comparatively simple reports covering not more than one or two of the items of information which come within the complete scope of the bureau.

Explaining the new service yesterday, Mr. Allison said that in these reports conditions are interpreted and group totals and figures showing trends and standards are set down next to each other so that comparisons may be seen at a glance without any figuring. Since these tabulated facts grow more and more valuable as they accumulate, he added, they will be handled in semi-permanent form. Because reports will be added from month to month, the loose-leaf idea will be used. Each firm will be supplied with a set of four loose-leaf binders which will be sturdy but not too heavy to be handled by mail.

"A duplicate of every report sent out will be preserved in the offices of the bureau, so that if one binder is lost a duplicate can be copied from the association's records and the continuity of the manufacturer's records is thus assured," Mr. Allison went on. "The working data for reports on conditions are obtained from outside sources, the information supplied by members being used only for compilation of reports on trends and standards. As the working data leaves will contain only three or four readily answered questions to be filled in by manufacturers, it will be no hardship at all for members to fill in the questionnaires from which we will derive our working data.

"In establishing a manufacturing business there are basic conditions that have to be considered carefully. Failure to give these conditions due weight will forever handicap the business. Due to the gradual shifting of these basic conditions it is wise to review them frequently and to adjust policies to the changes. Not only does the demand for goods change in volume, but it changes seasonally from section to section. The purchasing power also changes with the fluctuations of per capita wealth from one part of the country to another.

"Similar fluctuations exist in the cost of fabrics and money, so with all the wisdom a manufacturer may have used to establish his plant in proper relation to the fabric market, to the main market for his products, to living conditions that keep down labor turnover and cost, all these will not keep him successful unless he changes his policies from time to time to conform to changes in these and other basic factors.

"Under the head of 'Conditions' the bureau will provide such information as will enable manufacturers to review their past policies from time to time, and help them to watch movements and shiftings in the basic conditions of general business, in the fabric industry and in the garment industry.

"Our plan of reporting conditions differs from the usual plan of supplying tables and graphs of different factors and leaving it to the subscriber to make his own calculations and interpretations. Conditions under each heading will be sent out fully analyzed and interpreted. For instance, under the heading of 'Business Activity, General,' we will not give out individual items, but will use these items to give members a summarized statement of general business activity. The information will be valuable to presidents, general managers, buyers, sales and advertising managers, treasurers and credit managers."

BETTER WEATHER HELPED.

Served to Put a Stop to the Returns of Women's Garments.

The lower temperatures of the last week did a great deal to offset the slump in business that resulted from the recent warm weather. It also put a check on cancellations and returns of merchandise.

Under present buying conditions any slight setback results in merchandise returns, especially warm weather at this time of the year. The recent warm "spell" came at an especially inopportune time, as it affected Friday and Saturday, the retailers' best days. Failure of the public to buy on those days brought numerous returns in the ready-to-wear field.

The change in the weather changed the situation almost immediately. Manufacturers of children's and juniors' clothes in particular had an excellent week, and this was particularly true of the coat manufacturers. Even though business in children's dresses at present is concentrated to no small extent on novelties, these lines were no lers affected by weather changes than the more staple garments.

In spite of the returns complained of, the situation has not been bad, because the piece-goods situation has prevented the manufacturers from producing more than their orders justify. What is returned one week under these conditions is absorbed the next and, except for the trouble caused by shipping, receiving and re-shipping, the manufacturers are not seriously put out.

One reason for the scarcity of fabrics, outside the holding back of piece-goods houses, is that earlier in the season the buyers veered from one style and one fabric to another, making tentative purchases. "Then when such favored fabrics as wool jersey were decided upon" concludes a bulletin from the United Women's Wear League of America, "it became a question whether enough could be had to fill the demand."

BUSINESS RECORDS

BANKRUPTCY PROCEEDINGS.

SOUTHERN DISTRICT.

Petitions Filed—Against.

SIEGEL SAMPLE FURNITURE CO. Inc., 301 Sixth Avenue, by Englander Spring Bed Co., Inc., for $264; J. Schneider & Sons Co., Inc., $270; New York Chair Co., $400.

SAMUEL SKOLL, silks, 53 East Twenty-ninth Street; by Central Mercantile Bank, for $1,000; Saville & Wonses, $500; E. Fihlan & Co., $6,822. David Steinhardt was appointed receiver under $1,000 bond by Judge Winslow. Liabilities, about $40,000; assets, about $5,000.

Petitions Filed—By

DEMOS K. CHRISSOS, clerk, 2,075 Second Avenue—Liabilities, $2,768; no assets.

ELSIE SMITH, builder, 9 Hamilton Avenue, Cantalupo—Liabilities, $4,920; assets, $4,000, consisting of accounts.

FRANK MADOLE, restaurant, Rye—Liabilities, $6,008; assets, $2,500, mais item being fixtures, $1,500.

Schedules Filed.

PEER OPERATING CORPORATION, hotel and restaurant, Broadway and Twenty-ninth Street—Liabilities, $150,956; assets, $74,062; main items being accounts, $8,000; stock and supplies, $3,500. Principal creditors are Ricgenac Holding Corporation, $52,600 (liability on lease); Blum Brothers, $6,078; A. Kohl & Sons, $6,045; Beaker Dairy Co., $5,926; J. Lowenstein & Sons, $4,797; F. Rosso & Son, $3,950; Sunlo Co., Inc., $3,920.

SAMUEL SHAPIRO, doing business as Park Clothes Shop, 10 West 116th Street—Liabilities, $13,902; assets, $2,625, main item being stock, $2,250. Louis Shapiro & Co., Inc., is the principal creditor on a claim for $3,858.

CLINTON FURNITURE CO., Inc., 153 Gosrck Street—Liabilities, $7,425; assets, $1,500, consisting of stock.

EASTERN DISTRICT.

Petitions Filed—Against.

LEON-GREIZER, retail knitter, 4,206 Thirteenth Avenue, Brooklyn, by Henry Mallett for $500; Irving Solomon, $400, and Louis Goldsmith, $52. Judge Campbell has appointed Cornelius Furgueson Jr. receiver, in bond of $1,500.

AMERICAN SALAD OIL COMPANY, INC., manufacturing salad oil products, Bush Terminal Company, Independent Store No. 81, foot of Forty-seventh Street, Brooklyn, by Bush Terminal Company for $2,506.

Petitions Filed—By

JOSEPH POLANSKY, salesman, 1,624 Union Street, Brooklyn. No schedules attached.

JUDGMENTS.

Filed Saturday, Oct. 16; the first name being that of the debtor.

In New York County.

Aronstam, Abraham—J. H. Berbst Co.$266.73
Andrew Nicola Realty Corp.—Schuylkill Fuel Corp. $12,180.58
Balk, Maurice—Pacific Finance Corp. $384.70
Bass, Adolph—Same $37,300.00
Butterfield, Bruce—S. G. Strauss $255.02
Crown Shirt Bank Co., Inc.—Maromarca Finance Corp. $1,342.19
Five-Thirty Broadway Co., Inc.—Harrison Coal Co., Inc. $403.27
Goldberg, Abraham—London Improvement Corp. $104.91
Gerlitt, Julie—Pacific Finance Corp. $229.75
Griess, Jacob—A. Friedman (costs) $110.85
Harris, Benedict—Pacific Finance Corp. $122.88
Horace L. Day Co., Inc.—J. Katz ..$1,034.90
Hipkins, John C.—J. Kirschbaum $117.90
Hawthorne, George B., Jr.—G. M. Hossack & Co. $140.42
Jacobs, Harold K.—Resource Holding Corp. $835.62
Jacobson, Joseph E.—M. Barsach et al. $100.70
Katz, Marcus J. and Jacob—Katz & Sons, Inc.—Resource Holding Corp. $2,085.67
Kuff, Benjamin—Charles B. Fitchen & Co., Inc. $118.17
Kellner, Jake—J. Salzinger $135.61
Laurients, Rosario—F. Yanni $1,105.03
Leuchner, Sidney—C. A. Auffmordt & Co. $4,982.55
Lee, Jeanette, and John McGraw—People's Trust Co. $326.40
Marx, Joe—St. Regis Restaurant, Ltd. $232.49
Milliman, Abe—A. S. Ortenberg $1,935.00
Same—Same $1,935.00
Polivnick, Jacob; Isaac Levitan and Louis Crawford Co., Inc.—C. Saltzman $246.53
Rosenbaum, Chaim—S. Friedman $589.00
Rappaport, Albert H.—M. M. Plechner & Co. $101.06
Stenz, Wm. A.—A. M. Cox et al. $120.75
Seidman, Harry—Pacific Finance Corp. $44.10
Smith, Aaron—Broadway and 88th St. Corp. $1,915.74
Sloan, David—Pacific Finance Corp. $579.70
Schildkrut, Morris—M. Getelson et al. $401.00
Somerville, Wm. P.—E. W. Browning, Inc. $120.00
Sturm, Abraham—Rosedale Dairy Co. $354.76
Stobe, Archie R.—Bryant Park Bank $266.50
Slutzkin, Rae J.—W. J. Lehman $53,473.25
Surosky, Fred and Equitable Surety Co.—People's Bldg. Corp. $3,000.60
Scarsfolini, Victor—G. Campagna $6,596.00
Tilford Cinema Corp. and Walter Ford Tilford—Bauman & Co. $123.61
Trevers, Arthur—H. G. Harvett, costs $110.85
Wolkoff & Bosler, Inc.—Resource Holding Corp. $743.53
Wax, Meyer—Burns Bros. $633.53

In Kings County.

J. Pine & Sons, Inc., et al.—M. E. Conran Co., Inc. $1,111.31
Kossoy, Morris—Joseph Kessler $1,618.03
Hussey, Eugene O., et al.—Cleveland A. Trautum $2,706.59
Halpern, Charles—Equitable Surety Co. $25,000.00
Carhen, Claudis—Beaunit Mills, Inc. $1,759.38
Karavitis, Theodore—Socrates Ioandis $101.35
Schechter, Morris and Viola—Rugby Lumber Co. $523.40
Same—Same $70.00
Kaufman, Herman—William Lasher $96.15
Gollins, Harry—Benjamin Silverstein $661.17
Silverberg, Louis—Edward Plummer $154.10
Camuglia, Salvatore—Morris S. Busaminn $76.80
Cordes, Henry—Alfons Klein $268.65
Ryan, Anne—David J. Conviser, et al. $54.98
Hefferman, George—Same $55.70
Ballyn, Morris and Mary—Same $40.92

In Bronx County.

Bergman, Paul—S. Miller $456.60
Buttner, John J.—T. Carrara $126.83
Couceri, Raffaele and Carmelo—G. Raymond & Co. $35.34
Gironda, Ralph—Bronx Provision Corp. of New York $547.10
Kolber, Theodore—95 5th Av. Corp. ..$1,264.50
Leive, Jalmar—G. E. Sealy Co., Inc.—$544.92
Oldtman, Chas. J.; Chas. Stocklin and Otto Catts—Eagle Petroleum Co., Inc. ..$1,802.51
Rommannella, Paul—Washine Mfg. Co. $143.21
Rosenthal Realty & Const. Corp., Harry Rosenthal and Harry Nathanson—Same $567.50
Sable, Abe—N. Kaitowich $524

In Queens County.

A. J. Gretschel, Inc.—Hannah Goldberger $365.95
Brauner, S.—Edward V. Begy Jr. $363.75
Brauner, S.—Mathilda Begy $1,064.95
Cedar Bay Realty Corp.—D. Weiss $326.90
Collectit, F.—Abraham Feltelberg $111.60
Connolly, Clara—Philip Silsnoff $79.00
Concoli, Raffaele Carmela—G. B. Raymond & Co. $354.54
Feis, Edward—President and Directors Manhattan Co. $307.28
Guaranteed Printing Works—D. Weiss ..$586.15
Same—Same $326.90
Same—Same $322.65
Same—Same $586.15
Volk, August J.—Harry N. Dolkart $97.95
Weinrokl, Benjamin—S. Brechner $307.46
Wodka, Morris—William Baer $112.50

In Suffolk County.

Maged, Benjamin F.—Edward Thompson Co. $79.81
Richardson, William M.—Edward Thompson Co. $153.12
Garbiner, George and another—Bertha Such. $103.75
Mason, Frederick A.—Edwin G. Parker $6,592.60
Burs, Giuseppe—Rae K. Davidow $109.50

In New Jersey.

HUDSON COUNTY.

Lyons, Michael J.—Commonwealth Loan Co. $2585.00

ESSEX COUNTY.

Squangamore, Carmen—Benjamin del Negro. $46.00
J. Steinberg & Sons—George Smith $371.20

In Westchester County.

Sullivan, Arthur—Appliance Distributing Corp. $225.46
Coopersmith, Abraham—David Slotousky et al. $69.22
Petro, Anthony—Vesuvius Oil Co. $205.20
Drits, Abraham; B. Tobolsky (Drits & Tobolsky)—James A. Hamilton, &c. $83.34
Rye Nurseries, Inc.—Warnaar & Co., Inc. $1,121
Same—J. A. Vandenberg et al. $218.21
Bluestone, Ralph—Morris A. Zuckerbraun et al. $318.56
Schmitt, John A.—William T. Darrell $267.00
Sampson, Robert—Menllworth Inn—Charles H. Henderson $48.52

In Nassau County.

White, Martin—Bertha Such $115.46
Pappas, Theodore P.—American Exchange Cigar Co. $1,040.47
Koersch, Ada—Isaac Frank $97.46
Rosebur Realty Corp.—Independent Assets Corp. $3,356.10
Averick, William D.—Bureau of National Literature $907.00
Schindler Specialty, Inc.—J. Loshin ..$149.93
Armanski, James (as Long Beach Baths)—Edwin A. Gulnsburg $162.08
Southard, Merwin A.—Benjamin Strysman $136.25

Davis, Arthur—Cox & Van Tuyl $37.98

Russell, George W.—Charles Lisnery ..$49.25
Marchants & Manufacturers Exchange—Jules J. Kramer $28,610.00
Catts, Robert M.—Max J. Kramer ..$18,258.71
Meyer, William G. and Mabel G.—Rockaway Beach National Bank $735
McCarthy, Harold T. and Mais A.—John A. Brooks $333.02

SATISFIED JUDGMENTS.

The first name is that of the debtor; the second that of the creditor and date when judgment was filed:

In New York County.

Hoering, Herman L.—L. Schloss et al., Aug. 27, 1926 ..... $476.15
Turner, Edward, et al.—People, &c., May 20, 1926 ..... $500.00
Baird, Robert E., et al.—Same, July 2, 1926 ..... $500.00
Axtel, Carlos H., et al—Same, Sept. 10, 1926 ..... $1,000.00
Same—Same, Sept. 10, 1926 ..... $1,000.00
Fido, Rudolf, et al.—Same, Sept. 17, 1926 ..... $500.00
Bney, Abraham—C. Blenenstock, May 10, 1926 ..... $268.07
Schwartz, Joseph—F. J. Peckjian, April 1, 1926 ..... $690.35

In Kings County.

Cardona & Burke—People, Sept. 20, 1926 ..... $100.00

In Bronx County.

Simone, Sabato—M. A. Meola, May 9, 1927. ..... $84.72

IN NASSAU COUNTY.

Lany, John—Seeman Bros., Inc. $77.37
Voss, Caroline and William—Samuel Lower. $200.16

In New Jersey.

HUDSON COUNTY.

Coyle, Mary F.—Edward A. Kelly; July 2, 1926 ..... $2,644.52
Kitchen Bouquet Co., Inc.—William Allen; Sept. 27, 1926 ..... $320.00
Kochansky, Abraham, Isaac and Samuel, partners trading as Empire Var Co.—Samuel Hoffman; Oct. 15, 1926 ..... $500.00
Same—Abraham Hoffman; Oct. 15, 1926.. $200.00

ESSEX COUNTY.

Greenberg, Max, trading as Bers Sash & Door Co.—Alphonse Tamaro; July 21, 1926 ..... $1,000.72
Builders' Material Supply Co.—Mazzei, Luigi and Reconstrading as Luigi Mazzei & Son; Dec. 28, 1921 ..... $405.70
Del Tufo, Leslie—Angrisani, Gennaro and Giuseppina; April 23 ..... $168.43

MECHANICS' LIENS.

Filed Saturday, Oct. 16:

In New York County.

CENTRAL PARK WEST, s w corner 62d St, 100x100; Alverd & Swift against 239 Central Park West, Inc., owner and contractor.;

SHERMAN AV, 101 to 107; D. & R. Iron Works, Inc., against J. D. S. Building Corp. and Joseph D. Servedio, owners and contractors.

CENTRAL PARK WEST, s w corner 84th St, 100x100.4; Jarcho Bros., Inc., against 236 Central Park West, Inc., owner and contractor $38,046.75

FORT WASHINGTON AV, 469 to 479 and 181st St, 801 to 807 West; United Electric Light & Power Co. against Jamarco Construction Co. owner; S. S. Jones Contracting Corp., contractor $2,397.61

CENTRAL PARK WEST, n w corner 84th St, 100x100; Alverd & Swift against Central Park West and 84th St. Corp., owner and contractor $15,712.70

CENTRAL PARK WEST, n w corner 61st St, 100.6x100; Kraus & Silverman, Inc., against Central Park and 61st St. Corp., owner and contractor $19,322.55

CENTRAL PARK WEST, s w corner 62d St, 100.6x100; Indians Flooring Co. against 239 Central Park West, Inc., owner and contractor $19,912.80

86TH ST., 203 to 207 WEST; Morris Lubinow against Shirrmeister Realty Corp., owner; Charles Schirrmeister Sr. and Jr., contractors $360.00

CENTRAL PARK WEST, n w cor 61st St, 100.5x100; Indians Flooring Co. against Central Park & 61st St. Corp., owner and contractor $5,510.00

POST AV., 141 Alexander Schepp against Chicago Realty Corp., owner; Isaac Sandler, contractor $90.00

CENTRAL PARK WEST, s w cor 62d St, 100.5x100; Indians Flooring Co. against Park West, Inc., contractor $16,270.00

CENTRAL PARK WEST, s w cor 84th St, 100.4x100; Indians Flooring Co. against 240 Central Park West, Inc., owner and contractor $19,565.00

72D ST., 20 WEST; Gustave H. Lasser against 120 to 28 West 72d St. Co., Inc., owner; Louis Israelson, President, contractor $3,481.00

CENTRAL PARK WEST, 15; Kliar Construction Co., Inc., against Central Park & 63d St. Corp., owner and contractor $12,116.98

CENTRAL PARK WEST, 17 to 20; Kliar Construction Co., Inc., against Charles Moran et al., owners; Hyman B. Rubin, Max Fishel and 239 Central Park West, Inc., contractor $33,521.91

In Kings County.

ABBEY COURT, 37; Harry Edwards against Marie Truffault, owner and contractor.

NOSTRAND AV., 2,453-60; Liberty Paint and Decorating Co. against Maywill Construction Co., owner and contractor $525.00

McDONGAL ST., s w cor of Ralph Av.; Stephen J. Duncan against Davis M. Cohen, owner and contractor $702.35

PACIFIC ST., 720; Wayne New York Co., Inc., against Putnam Coal and Ice Co., owner and contractor $3,553.24

MARCY AV., 404; Same against Rubel Coal and Ice Corp., owner and contractor.

EMPIRE BLVD., n w cor of Troy Av. Auth Electrical Specialty Co., Inc., against Brim Construction Corp., owner, and Louis R. Paul, contractor $409.95

137TH ST., 1,660-64 EAST; Charles I. Rosenblum Co., Inc., against Bensonhurst Operators, Inc., owner, and Wechsler Mason and Contracting Co., Inc., contractor $2,023.05

In Bronx County.

CITY ISLAND AV, 381 AND 383; John Martin against James H. Norris, owner and contractor $12,489.50

ELDER AV, w s, 100 ft s of Westchester Av, 100x100; J. P. Duffy against Levine & Glassman Building Corp., owner and contractor $730.23

ALBANY CRESCENT, e s w cor Kingsbridge Terrace; D. & R. Iron Works, Inc., against Presto Const. Corp., owner and contractor.

SOUND VIEW AV, 158; Sol Tannenbaum against Clason Point Building Corp., owner; Luigi Azzurini, contractor $255.00

CLASON POINT AV, 1,982; Sol Tannenbaum against Clason Point Building Corp., owner; Luigi Azzurini, contractor $255.00

LELAND AV, e s, 250 ft n of Gleason Av, 100x100; National Cast Stone Co. against Thiels Associates, Inc., owners and contractors $1,750.00

DAVIDSON AV, 1,789; Sophia Weinberg against Lelaus Building Corp., owner; S. L. Avonda, contractor $153.50

In Queens County.

167TH ST., e s, 100 ft n of Mitchell Av, 100x234, Flushing; Thomas Burton against Flushing Hills, Inc. $3,583.30

65TH ST, w s, 260 ft n of Woodside Av, 30 x100, Woodside; John Gurski against Gumbel & Neal, Inc. $966.00

JACKSON AV, n w cor of 26th St, 100x irr.11, Corona; New York Metal Store Fronts Co., Inc., against Selde Building Corp. $1,400.00

177TH ST, w s, 100 ft n of 11th Av, 80x109 x irr.w s of 177th St, 370 ft n of 11th Av, 80x100, Jamaica; J. O'Neill against Fidee Construction Co., Inc. $94.00

RAPELJE AV, s e cor of Strong St, 20x91. Long Island, Corona; Enrico Valentini against Alessandro Ingino et al. $714.00

SPRINGFIELD BOULEVARD, e s, from 91st Av to 91st Road, 50x95, Queens; Michael Ar Weber against S. O. S. Construction Co., Inc. $1,131.00

In Westchester County.

LOT 43 and north half of Lot 44, Block 3, Knollwood Park, Greenburgh; Ajax Trim Corp. against Nicholas H. Lambert and Susan A. Lambert, owners, and Jesco Construction Co. et al., contractors $586.25

LOT 22, Block 3,324, Section 3 of tax map, Yonkers; John Ostrowski against A. Sparti, owner and contractor $100.00

PERSHING AV, 118, New Rochelle; Morris Chernoff against Joseph Bartos, owner and contractor $282.30

In New Jersey.

HUDSON COUNTY.

WILLOW AV and 15th St, n w corner, Hoboken, two four-story frame tenements, with stores; David and Samuel Tischler against Julius Berger, owner. $225.00

SATISFIED MECHANICS' LIENS.

In New York County.

COOPER AV, n w cor of 207th St; P. & R. Window Frame Co., Inc., against Leo C. Lappe & Co., Inc., et al., Oct. 1, 1926 ..... $1,500.00

MADISON AV, 1,788; Nathan Romoff against Firstenberg Realty Corp. et al., March 11, 1926 ..... $75.00

VARICK ST, n w cor of West Houston St; Brownsville Lumber Co., Inc., against B. M. Maltz & Son, Inc., et al., Oct. 5, 1926.. $1,818.43

MADISON AV, 1,120; Charles Schlossman et al. against Joseph Sabia et al., Aug. 17, 1926 ..... $361.00

In Kings County.

86TH ST, s s, 200 feet w of 5th Av; Globe Supply Co. against Benson Homes, Inc., Oct. 1, 1926 ..... $2,182.23

AVENUE I, s w cor of Ocean Av; Alexander P. Blanck against Parkwayne Realty Co., Sept. 30, 1926 ..... $1,900.68

GEORGIA AV, 326; Twin Boro Electric Service Co., Inc., against Dora and Jacob Steinberg, June 23, 1924 ..... $85.00

FLUSHING AV, 415; Williamsburgh Electric Supply Corp. against Abraham Schmells, March 1, 1926 ..... $247.60

CHURCH AV, 2,101-11; Antonio C

STEEL MEN TO THAW FROZEN PAYMENTS

November First Made Deadline When Present Abuses Are Scheduled to Cease.

EIDLITZ EXPLAINS WHY

Practices Affecting Whole Building Trade Are Used to Help Owners Finance Their Projects.

Organized structural steel contractors will sign no contracts after Nov. 1 wherein excessive parts of the contract price are to be retained by owners, architects or general contractors for indefinite periods, after the steel has been put in place, says Allen E. Beals in the current Dow Service Daily Building Reports.

The self-protective action is a forerunner of what other branches of the New York City building construction industry will have to take, sooner or later, if they expect to curb the growing practice in a certain section of the building industry, whereby owners and their representatives have learned how to capitalize competition between rival building material and equipment bidders by awarding jobs to subcontractors who show the greatest willingness to wait for their money or, through one form or another of credit abuse, makes possible the financing of an entire operation.

Last month's 10 per cent. reaction in prospective building projects from the September record of 1925 has brought the issue to a head and the Structural Steel Board of Trade has made the first hit at it. Other lines are aiming at it, too.

"It is an old axiom in business," said Charles L. Eidlitz, Chairman of the Board of Directors of the Structural Steel Board of Trade, "that the poorer the credit risk the more stringent should be the payment requirements, and yet the reverse has actually come to be the practice in the steel erection line. As a matter of fact, it is equally true of all branches of the building business.

"Today's practices with regard to the retained percentage of the contract price is so varied that the retention by the owner, architect or general contractor of 15 per cent. or any other amount for a considerable period of time after the completed steel section has no real justification.

"Some principals admit that they allow 90 per cent. payment, with only 10 per cent. retained. Larger concerns say they do not withhold any of the payment, except for such time as is required to execute the necessary certificates or obtain approval. Still others agree that payments should be made on materials fabricated and in warehouse, even though not erected, and point to case after case where they have carried out this method.

"Despite all this, the old, antiquated idea that 15 per cent. must be withheld for 30 or 60 days, and by a series of well-known manipulations, often extended to 20 or 30 per cent. running from 90 to 120 days, still seems to prevail among certain owners, who evidently feel that the subcontractors should help finance the project to that extent at least.

"They blandly tell me that it is their belief that this is a perfectly good and sound business practice. When they are asked why the subcontractor should help finance an operation in this way when he does not share in the profits of the building operation itself, the owner or his representative merely shrugs his shoulders and mumbles something to the effect that it has always been done and it is now the custom. Well, after Nov. 1, I believe, it is going to be a custom of the past, as far as the steel erecting industry of New York City is concerned."

The correction process is already under way. As a matter of fact, the first of the month merely denotes a time when all the organized structural steel contractors will start off together on the new basis of doing business.

In actual operation it will not mean the entire elimination of the retained percentage of contract price. Instead of the present loose arrangement there will be a thirty-day limit to the retention of the percentage of contract price and a further limitation of 10 per cent. instead of 15 per cent., as now withheld on jobs under $200,000.

On jobs running in cost more than $200,000 it is proposed that there be only 5 per cent. retained, pending final approval and certification.

In the case of an installation costing $1,700,000 a 90 per cent. payment is provided for by inserting a clause reading: "It is further mutually agreed that the total amount of money held in reserve, as stipulated in Article —, shall not exceed a total of $90,000," which is approximately 5 per cent. of the total contract price. Another contract, involving a total cost of $800,000, provides for 90 per cent. payment, but adds: "The amount to be withheld shall not exceed $50,000," which also approximates a 5 per cent. retention.

The men in the structural steel industry hold that if reputable and responsible owners or general contractors are willing to concede 10 per cent. as a sufficient amount to be retained for thirty days maximum, there is no reason why less responsible owners or general contractors should be able to get better terms—and the same sentiment is now pretty generally held in all branches of the New York building construction industry.

HELD IN LANDLADY'S DEATH.

Boarder Charged With Homicide When Woman Dies of Knife Wounds

Charged with homicide in connection with the death of Mrs. Anna Kausman, 40 years old, of 425 West Forty-fifth Street, who died in Bellevue Hospital yesterday of knife wounds in the abdomen, Herman Schnaps, 40, a cook, who boarded with Mrs. Kausman, will be arraigned today in Homicide Court.

Edward M. Goldrick, 38, of 257 West Fourteenth Street, a friend of Mrs. Kausman's, is in Bellevue Hospital in a serious condition with wounds similar to those from which Mrs. Kausman died.

When taken to the hospital Mrs. Kausman told the police that on Wednesday night Schnaps attacked her when she tried to collect money he owed her for board and then stabbed Goldrick when he attempted to protect her. Schnaps is said to have told detectives who arrested him that Mrs. Kausman attacked him when he chided her son Ralph, 6 years old, for his table manners, and that both Goldrick and the woman were stabbed in an altercation that followed.

Asks Aid in Finding Daughter.

Samuel Siegel, 90 Wadsworth Avenue, has appealed to the police of the Missing Persons Bureau and the newspapers to help him find his daughter, Fay, 15 years old, who disappeared on Oct. 7. When she left her home to go to business school at 181st Street and St. Nicholas Avenue, she was wearing a black dress, red coat and brown hat. She is 5 feet 6 inches tall, weighs 125 pounds, and has dark brown hair and eyes.

THREE LINERS DUE; ONE TO SAIL TODAY

Mrs. Woodrow Wilson, Senator Edge and Mrs. R. Vanderbilt Are on the Leviathan.

Three liners are due here today from Europe, and one will sail.

Passengers on the Leviathan, due from Southampton, include:

Mrs. Woodrow Wilson
Richard Bolling,
Mrs. R. Vanderbilt,
Harry H. Morgan,
August Thyssen,
Marquise de San Carlos de Pedroso,
B. L. Atwater,
Senator Walter Edge,
Douglas Chandler,
Mrs. Chandler,
Mrs. R. G. Donaldson
Pietro Caproni,
M. T. Gluckstein,
Mrs. Gluckstein
G. F. Habrahan,
Mrs. Habrahan,
F. H. Pierpont,
Miss Beth Leary,
Emil Winter,
Mrs. Winter,
Mr. and Mrs. A. J. Harris,
Sir A. Michelson,
Leon Errol,
Mrs. Errol,
Miss Nora Bayes,
John T. Foote,
Miss E. Storey,
Pavel Ludikar,
Sir Frederick Ely,
A. J. Balahan,
A. de Courville,
Charles Gulliver,
Jan Burian,
Miss Mary Burian,
Mrs. M. W. Thayer,
Miss N. Oppenheim,
S. J. Beakey,
Mr. and Mrs. Edward Kuper,
Mrs. E. K. Duriach,
Mr. and Mrs. Leon Gordon,
Miss Lena Kline,
Mrs. Anita Hall,
Mr. and Mrs. Alexander Joseph,
Miss B. Joseph,
Mrs. B. Minton,
Julius Schwarz.

Among the passengers on the Hamburg-American liner Albert Ballin, from Hamburg, are:

Emil Jannings,
Mrs. Jannings,
Mme. Johan. Gadski,
Mrs. W. von Akney,
Max Bloch,
Miss E. Fleischer,
G. W. Kirchwey,
Hans Leip,
Mr. and Mrs. A. Proper-Robins,
Dr. W. Roepke,
Dr. R. Demold,
Mr. Bopel,
Guillermo Everts,
A. Klath,
R. A. Wenzel,
Mrs. Wenzel,
Leopold Aron,
Hans Gottstein,
Paul Steiniger,
A. G. Stettin,
Paul Bullnheimer,
Albert Hachmeister,
Willy Haindl,
W. Heidinger,
Dr. I. Lagster,
Mr. and Mrs. W. H. Luhrs,
Willy Mueller,
Ludwig Popper,
Dr. E. Schindler,
Miss B. B. Acker,
Ludwig Baader,
Dr. E. Bindschedler,
George Capilcki,
Julius Dansiger,
Mrs. I. P. daDelgado,
Carl Fellner,
Mr. and Mrs. A. E. Gessler,
Dr. Otto Gertuss.

Passengers from London, on the American Trader of the American Merchants Line, include:

Rev. W. E. Ridgeway,
Mrs. Ridgeway,
G. A. Kederick,
Mrs. Kederick,
Michael McDermott,
Miss G. McCashin,
Miss K. McCashin,
Rev. W. T. Hogan.

Among those booked to sail on the Hamburg-American liner Resolute, at midnight tonight, for Cherbourg, Southampton and Hamburg, are:

Richard Koch,
Prof. A. G. Bucherer,
Dr. C. Ranck,
Dr. Karl Struve,
Dr. J. H. Isquith,
Mrs. Isquith,
Mrs. B. Anderson,
I. Broude,
Mrs. Broude,
Alexander Busch,
Mrs. Edith Cohn,
Mrs. C. H. Colt,
Heinrich Dotzert,
Mrs. S. W. Eisemann,
Haakon Friele,
C. E. Garrison,
George Goetting,
C. G. Hansen,
Mrs. Hansen,
Frans Herbig,
Mr. Hjelte,
Mrs. Hjelte.

DOG LEADS SEARCHER TO ITS MASTER'S BODY

Persistent Barking Results in the Discovery of Aged Man Lifeless in Woods.

Special to The New York Times.

STAMFORD, Conn., Oct. 17.—John Schmidt, 70 years of age, missing since Thursday afternoon, when he entered the woods to pick hickory nuts, was found dead this noon by E. P. Brown, a sawmill proprietor, in a grove of trees on the Brown premises, two miles from Schmidt's home.

The discovery of the body was due to an Irish terrier which, with a small black spaniel, had accompanied Schmidt into the woods. Although the woods had been searched since Thursday by Boy Scouts and others, no trace of the missing man was found until the Irish terrier appeared on Mr. Brown's premises about 11 o'clock this forenoon. The dog circled about the house and, when Mr. Brown went out to call to it, barked and ran toward the woods, returned, barked again and then ran into the woods as if bidding Mr. Brown to follow.

Mr. Brown took his 14-year-old son, Justin, and an Airedale, "Rusty" by name, that was on the place, and followed the terrier into the woods. "Rusty" picked up the trail and presently they came upon the two dogs, which had been guarding the body.

Schmidt had sought shelter in a grove on a knoll. According to Dr. Ralph W. Crane, Medical Examiner, he died of exhaustion twenty-four hours before his body was found. He had taken off his shoes to rest his tired feet. His half-smoked pipe and his unopened jack knife were found within twenty-five feet of his body, indicating that he had crawled to the spot where he was found, apparently after falling exhausted where the pipe was found.

Schmidt, a retired farmer, lived with his son-in-law, Harry Quirk, on Wire Mill Road.

TWO WOMEN LEAP TO DEATH

Both Ill, Jump From Tenement Homes on the East Side.

Two women committed suicide on the east side yesterday by jumping from tenements.

Mrs. Victoria Rarsky, 45 years old, of 103 East Second Street, leaped from the roof of a four-story building at 44 Avenue A. She struck the sidewalk and died a short time later in Bellevue. It was thought at first that she might have been thrown from the roof, but an investigation led detectives to conclude that she had jumped. She had been ill and had been brooding over the recent death of her husband.

Jumping from a window in her third-floor apartment at 528 East Twelfth Street, Mrs. Becky Shapiro, 62 years old, was killed when she fell into a courtyard. She had been in poor health.

SHERIFF'S SALES.

Henry Brady
SHERIFF'S AUCTIONEER
SELLS AT PUBLIC AUCTION

Today, Monday, October 18th, 1926, at 10 o'clock in the forenoon, at No. 54 Bank Street (Stetler's Storage Warehouse) all the right, title and interest which the defendant, Arthur Weil, had on the second day of October, 1926, or at any time thereafter, of, in and to 44 bags of beans, 3 bags of split peas and in bond 66 bags of beans, 12 packages of soap, 4 packages of talcum powder; then immediately thereafter at No. 57 Vestry Street (Baker & Williams' Warehouse), 333 bags of beans; immediately thereafter at No. 407 Greenwich Street (Progressive Warehouse), 13 bags of beans, &c. Terms cash.

CHARLES W. CULKIN, Sheriff.
SAMUEL BLADEY, Deputy Sheriff.

Henry Brady
SHERIFF'S AUCTIONEER
SELLS AT PUBLIC AUCTION

Today, Monday, October 18th, 1926, at 12 o'clock noon, at the rotunda of the County Court House, City Hall Park, N. Y. City, all the right, title and interest which the defendant, Fred A. Wenck, had on September 20th, 1926, or at any time thereafter, of in and to Certificate No. 35 for 186 shares of preferred stock and certificate No. 12 for 221 shares of common stock of Wenck Marine Corporation. Terms cash.

CHARLES W. CULKIN, Sheriff.
JOSEPH A. LANMAN, Deputy Sheriff.

ATHEISTS IN CLASH WITH DR. STRATON

They Call Him "Quitter," but He Denies Ever Accepting Offer to Debate.

SNEERED IN CHURCH, HE SAYS

Non-Believers Hear Uldine Utley Preach—Hold Their Own Service Across the Street.

While Uldine Utley, the fourteen-year-old girl evangelist, was begging a huge congregation in Calvary Baptist Church last night to hold close to its hearts the Fundamentalist faith, in Carnegie Hall, just across Fifty-seventh Street, Clement Wood, poet and lecturer, was holding a watch in his hand and calling down punishment upon the Rev. John Roach Straton for refusing to attend the Ingersoll Forum and defend the Almighty."

The Rev. Dr. Straton had left for Philadelphia in the afternoon after posting a letter to Charles Smith, President of the American Association for the Advancement of Atheism, declaring that he had never, as had been reported, made any agreement to debate in the Ingersoll Forum and then backed out of it. And there the matter stood, for Mr. Smith had not received the letter last night and the announced interchanges of visits between the atheists in their hall and the evangelists in their church did not come off.

Agnostics at Church Service.

The President of the atheists, however, accepted Dr. Straton's invitation to listen to the evangelistic remarks of Uldine. With several friends, most of whom were careful to explain they were agnostics and not atheists, Mr. Smith visited Calvary Baptist Church and heard the young preacher talk to a congregation that filled the church, the balcony, the Sunday school room to the left and spilled into the street. Mr. Smith was not visibly impressed. He listened for a few minutes, told an usher that he thought Dr. Straton "a good preacher" and then whispered that evangelists "lack a sense of humor." Then he crossed the street to the Ingersoll Forum in Carnegie Hall, where Mr. Wood was denouncing Dr. Straton as a "quitter and an intellectual coward," who was "inconsistent and unmanly" because he had "run away from our challenge to him to debate."

A copy of the letter from Dr. Straton to Mr. Smith was obtained at the Calvary Baptist Church last night. In it the Calvary pastor branded "as false your allegation that I have made any agreement with you and then backed out."

"When this matter first came up," the letter continued, "I made a statement that I would invite you to come to these services and hear this little child, and then that I would go to the meeting at your Forum, following the meeting at Calvary Church, and publicly ask for a retraction of the monstrously false thing which representatives of your association had said.

Scornful in Church, He Says.

"After this declaration certain men attended services here and showed such a scornful and disrespectful attitude in God's house, even during prayers, and others sympathetic to your association made statements to members of this church so threatening and so ugly as to manifest a wrong spirit. After these experiences here I decided to have nothing further to do with this matter * * * and I then wrote you my letter of Oct. 11, stating to you that I would 'not debate you or any one connected with your un-American and abnormal association,' but calling upon you in common honesty to retract false statements about officers and people of Calvary Church."

The "false statements" referred to a letter written by Mr. Smith's organization to the Society For the Prevention of Cruelty to Children that Uldine Utley was inhumanely treated, and that her education was being neglected.

Mr. Wood, in his speech at the Ingersoll Forum, declared that Dr. Straton was an "emitter" of public falsehoods in "stating that members of officers of the Forum have attended his services, shown disrespect to him and sat with sneers on their faces."

BUSINESS PROPERTY—SALE OR RENT.

LOFTS Very Low Rental Will Divide to Suit
Steam Heat and Elevators in all Bldgs
IMMEDIATE POSSESSION.

28 East 22d St.
9-story, fireproof, manufacturing
2nd floor 25 x 100 $2,300
3rd " 25 x 100 $2,200

140 West 23d St.
5-story, 100% sprinklered, manuf.
3rd floor (rear) 23 x 50 $1,600
4th " " 20 x 50 $1,600
5th " 55 x 100 $3,500

115 West 23d St.
6-story, 100% sprinklered, manuf.
4th floor 25 x 100 $2,300
5th floor 25 x 50 $1,500
Under Ownership Management

A. M. Druckman
115 W. 23rd St. Chelsea 6750-1
or inquire Superintendent on premises
BROKERS PROTECTED

37-9 EAST 28th ST.
AT SUBWAY STATION.
OFFICES FOR RENT
$35 PER MONTH
$45 PER MONTH
$55 PER MONTH
EXCELLENT LIGHT.
SUPERINTENDENT ON PREMISES
OR
ADAMS & CO.
179 5th Ave. Gramercy 8800

4 East 53 Street
25 x 100
Near Fifth Avenue
SEVENTH FLOOR
Light on three sides with skylights; perfect space for architect or any one requiring unusual light. Possession at once. Rent low. Apply on premises.

BEDFORD AVENUE
Large corner store at No. 1450 Bedford Avenue, corner of Park Place, Brooklyn; in automobile district; suitable for auto showroom, accessories, tires, etc., drug store, or any business. Will alter to suit; reasonable rental to responsible tenant.
NAT J. MASS, 415 Lexington Ave. Murray Hill 8995.

INDUSTRIAL SPACE FOR LEASE
Waterfront building with space to suit; adaptable for all industrial purposes; railroad connections with ten trunk lines; busy industrial centre, where an abundance of labor is available.
NEW YORK DOCK COMPANY,
44 Whitehall Street, New York.
Phone Bowling Green 0150.

Do You Know the Provisions of
The Real Property Law?
A course in Real Property Law, Contracts, Agency, Insurance and other subjects of interest to Real Estate men will be of great assistance to you.
If you are an applicant for a license as broker or salesman, it will prepare you for examination required by State Tax Commission under law recently passed.
Lectures to Be Given by Judge John Kochendorfer and Mr. George C. Wildermuth
For Particulars Apply
REAL ESTATE BROKERS' and SALESMEN'S COURSE
154 Nassau Street, New York City. Phone Beekman 5073

APARTMENTS FOR SALE OR TO LET. APARTMENTS FOR SALE OR TO LET.

Facing the Beautiful Meadows of Central Park
239 Central Park West at Corner 84th St.
THE finest constructed house on the West side Nearing completion. They contain all the newer innovations that can be found only in the finer Park and Fifth Avenue Apartments.
6-7-8 Rooms -- 3-4 Baths
Standing Showers
Open Fireplaces, Frigidare System in each Apartment
A rare bungalow apartment
10 Rooms, 5 Baths
Atop this wonderful 16-story structure
A home of unusual lay-out and comfort.
Renting office on premises
A. CROSNEY
565 Fifth Avenue Murray Hill 8449
OPEN DAILY, SUNDAY & EVENING

Apartments
777 Madison Ave.
N. E. Cor. 66th St.
Exceptional Suite of
12 ROOMS
4 Baths
Rental $6,500
15 West 55th St
Just off Fifth Avenue
Exceptional Housekeeping Suites
3 & 4 ROOMS
1 to 3 Baths
Complete Restaurant Service with Roof Garden Dining Room
104 East 40th St
Just off Park Avenue
2—5 ROOMS
$1,800—$3,000
One Suitable for Physician
55 West 55th St
3 ROOMS
$1,800 up
22 East 89th St.
2-4-6 ROOMS
$1,100—$2,400
Apply on Premises, or
N. A. BERWIN & CO., Inc.
103 Park Ave. Ashland 8100

Unfurnished—East Side.
ATTRACTIVE APARTMENTS
103 East 84th St.
Adjoining Park Ave.
6 ROOMS
2 Baths
In modern building
Rental $2,500 per year
Superintendent in Building
Alexander & Felix Gross
Telephone Murray Hill 9630

Unfurnished—West Side.
Myron Arms
221 West 82d St.
NORTHEAST COR. BROADWAY
A 15-Story Fireproof Building
recently completed
3, 4, 5 & 6 Rooms
2 & 3 Baths,
Also Standing Showers
255 West 88th St.
NORTHWEST COR. BROADWAY
Bungalow Garden Apt.
5 Rooms
THREE EXPOSURES
171 West 79th St.
SITUATED ON A PARK STREET
5 Large Rooms
2 Baths and Maid's Lavatory
Abundance of closet space—
Exceptionally light rooms—
Southern exposure
Apply Supt. on premises, or
A. CROSNEY
565 Fifth Ave. Murray Hill 8449

Unfurnished—East Side.
One Room or Two with Service
The DUANE
MURRAY HILL'S newest apartment hotel. One and two room apartments, each with bath serving pantry, closets, refrigerator and maid service included in the rent. Restaurant room service. Convenient to the professional and shopping districts and yet remote from their cloises.

237 Madison Avenue,
37th-38th Sts.,
On Murray Hill
Reasonable Rentals
Agent on premises.
Renting and Managing Agents,
Potter, Hamilton & Butler, Inc.,
Nine East Forty-seventh Street.
Phone Vanderbilt 7540.

67 PARK AVENUE
Corner 38th Street
High-class Housekeeping Apartments
2-3 Rooms, Kitchen and Kitchenettes
15-Story High-Class Building.
Wood Burning Fireplaces.
Restaurant, Maid and Valet Service Optional.
Rents Reasonable. Renting Agent on Premises.
Tel. Lexington 9280.

Unfurnished—Bronx.
Andrews Ave., 2321
Near Fordham Road
3 and 4 Room Apts.
New Building—Now Renting
from Nov. 1st occupancy.
All Latest Improvements
Large, Light Rooms.
Rent $60 to $85
Inquire Supt. on Premises.

Mortgage Loans.

WE HAVE second mortgage money for one and two family houses. Westchester County or Long Island. Martin-Murtha-Burger, 682 6th Av. Pennsylvania 3304.

CORPORATION holding several 3d mortgages of fifty and one hundred thousand each is about to liquidate its holdings; principals only need reply. Y 2280 Times Annex.

MORTGAGE MONEY
available immediately for 1st and 2d.
BEEKMAN & BEEKMAN, Inc.,
1,819 Broadway. Columbus Circle.

SECOND MORTGAGES.
Money available on property, New York and vicinity. Amortized Bond & Mortgage Co., 152 West 42d. Wisconsin 5872.

MORTGAGES.
BUILDING LOANS.
PHOENIX FACTORS, 398 7TH AV.

ATTORNEY has large fund for small second mortgages to $10,000; quick action. L 698 Times Downtown.

$3,000,000 FOR 1st, 2d mortgages; also building loan; liberal loan. Write Louis L. Elson, 26 Court St., Brooklyn.

GUARANTEED first mortgages, yielding 7%. Belmuth, Inc., 92-17 Union Hall St., Jamaica.

IF YOU want money on mortgages, quick see Gerla, 1,476 Broadway.

SPECIAL funds available 1st, 2d; quick action. Box 208, 220 West 42d.

LOANS on mortgages and other goods; collateral. Chase Factors Corp., 1,440 B'way.

Mortgage Loans Wanted.

CAMDEN, N. J.—Money wanted for first mortgages of highest type with guaranteed 6% returns. For details, Realtor Leon E. Todd, 1,623 Westfield Av., Camden, N. J.

$40,000 FIRST MORTGAGE wanted on $100,000 beach front improved property in Ventnor, Atlantic City. Byron Jenkins, 3,209 Atlantic Av., Atlantic City, N. J.

BUILDER wants two second mortgages, $30,000 and $60,000 apartment houses. L. L. Levine, Vanderbilt 8380.

BONDED second mortgages repaid 95 months; bouns $19 monthly. H 61 Times.

Houses and Estates.

Manhattan For Sale or Rent.

5TH AV. (near 21st St.)—16-year leasehold; 4-story business building, 20-foot; possession January, 1927 if required; good location for retail furniture house; net rentals, $5,250; present gross rentals, $9,000; will sell cheap. See Mr. Ruby, care of J. Arthur Fischer, 660 6th Av.

103—Sixteen rooms, 3 baths, 5 years' straight; rent $2250; furniture reasonable. Moore, 1,158 West, 72d.

6TH, EAST—Private house, 12 rooms; refined people; rent $333; excellent location; immediate possession; brokers protected. Butterfield 2244.

Houses and Estates.
Manhattan For Sale or Rent.

TOTEL WEST (Park block)—4-story, 20 footer; perfect condition; suitable private residence or rooming; unusual woodwork; circumstances compel disposal of contract; one mortgage; good terms; principals. Others, $40,000 upward. GALLAGHER, 109 WEST 73D.

81ST, 32 WEST—15 ROOMS NEWLY DECORATED; IMMEDIATE POSSESSION. INQUIRE IN PERSON.

83D St., 37 EAST—Small modernized house. Apply Beddall & Durant, 522 5th Av., or your own broker.

142D, 471 WEST—Private house, 16 rooms, 2 baths, extra dressing rooms; particularly suited for doctor; rent $250. Call owner, J. McGeehan, New Rochelle 4787.

GREENWICH VILLAGE.
Wide, very deep house, suitable for conversion to eleven large-room apartments; good location, close to subway; excellent terms; bargain for quick buyer.
Two cold-water tenements; price low.
J. D. ROBILOTTO CO.,
235 W. 12th St. Watkins 5169-9.

LEXINGTON AV., 940—Private house, 4-story; immediate possession; good condition; all improvements; excellent location. National Realty Co., 756 Lexington Av. Regent 2177-0474.

WEST END AV., 691—Ten rooms, private house; $3,000 yearly. Trafalgar 1515.

NELSON AV., 1,431—Private house, 2-family, 13 rooms; double garage. Inquire ground floor.

IDEAL two-family brick; choice locality, University Heights; 12 rooms, 2 baths; 2-car garage; southern exposure; practically new; bargain. Phone Murray Hill 2617.

Brooklyn For Sale or Rent.

ONE-FAMILY stucco detached dwelling, near James Madison High School; lot 50x100; Spanish tile roof; two-car garage; parquet floors, steam heat, large porch; modern, up to date; fine shrubbery; price $16,000, cash $6,000; sacrifice, leaving city. Telephone Dewey 7485.

Staten Island For Sale or Rent.

STATEN ISLAND—Ask me about good investments, any kind, size or location. Burke, P. O. Box 72, Oakwood, S. I.

Queens and Long Island For Sale or Rent.

FOREST HILLS GARDENS.
$35,500, 7 rooms, 2 baths; garage; new brick house of excellent construction, complete in every detail; located on beautiful block.
$16,500, 6-7 rooms, 2 baths, garage; metal lath, Spencer boilers, red-tile roof.
Adjoining GARDENS and FOREST PARK.
$16,500 to $16,500, 6-7-8 rooms, 1-3 baths; garages.
These are all our own new brick houses; they have solid brass water pipes, slate roofs, double hardwood floors, copper metal work, heavy beams, &c.; streets, sewers and all improvements installed; reasonable cash payments; balance like rent.
FOREST HILLS GARDENS HOMES CO.,
219 Ascan Av. Phone Boulevard 6872.

HUNTINGTON—Colonial house in perfect setting of large oak trees; best section; eight rooms; all improvements; 1¼ acres; 200 feet of road front; price $16,000. Chas. T. Semmis Jr., 283 New York Av., Huntington, N. Y. Telephone Huntington 1400.

JAMAICA'S finest hill section; $6,500 buys $8,000 house, select neighborhood; driveways; 20 minutes Manhattan; 150-foot boulevard; 5 cents fare; large rooms; steam; 2-car garage; bring: $800 cash, $35 monthly principal. McNeece, Corn Exchange Building, Sutphin Blvd., opposite Jamaica (L. I.) Station. Phone Jamaica 8010 daily, Sundays.

MALBA-ON-THE-SOUND.
SALE OR RENT, new 7-room Colonial house, 4 bedrooms, steam-heated sun porch, beautifully decorated and landscaped; private road; garage; 8 minutes' walk station; yearly lease, $125 monthly; six months' lease with option to buy, $100 monthly. W. Rochester. Phone Flushing 8041.

HOUSE BARGAIN.
$11,250 buys beautiful Dutch Colonial, $1a,300 house (Hillcrest), Jamaica's finest residential park, overlooking golf course; large trees, spacious plot, fine garage; brick front; sun parlor finished in leaded lath, parquetry every room, steam, electricity, tiled kitchen, tiled breakfast room, tiled built-in bath, special tiled shower, fireplace, built-in bookcases; quality day's work construction; paved streets, sewers; near $3,000,000 high school, grammar and parochial schools, surrounded by $5,000,000 residences; rare opportunity; $1,000 cash, $42 monthly principal. McNEECE, Corn Exchange Bank Bldg., opposite Main Jamaica (L. I.) Station, Sutphin Blvd., Jamaica. Phone Jamaica 8010, daily, evenings, Sundays.

GREATEST BARGAIN—Colonial house, 25 minutes Manhattan, large plot, private residence park, artistic decorations, tiled bath, tiled kitchen, fine fixtures, breakfast nook, sun parlor, day's work construction, schools, stores, buses; only $8,600; $350 on contract; $250 on deed; $25 monthly principal. McNeece, Corn Exchange Bldg., Sutphin Blvd., opp. main Jamaica, L. I., station. Phone Jamaica 8010, daily, evenings, Sundays.

$8,500—ALL-BRICK HOME.
Elegant home, artistic decorations, sun parlor, breakfast nook, tiling (kitchen, bath), built-in bathtub; 3 blocks from 6c fare; near depot; small cash; $25 monthly principal. McNeece, Corn Exchange Bank Building, Sutphin Boulevard, opposite main Jamaica, L. I., station. Phone Jamaica 8010, daily, evenings, Sunday.

Westchester County For Sale or Rent.

MOUNT VERNON (Westchester County)—Two brick houses, 9 rooms, 2 baths, sun porch, laundry, garage; 10 rooms, 3 baths, sun porch, sleeping porch; 2-car garage; all modern improvements; beautifully located corner East Lincoln, Bradley Avs.

MT. VERNON—New, two-family, modern stucco house; a real bargain to private party. For appointment write P. O. Box 566, Mt. Vernon, N. Y.

MT. VERNON, PELHAM, LARCHMONT, HOMES. Write for "Select List." EFFORD REALTY CO., 57 Prospect Av., Mt. Vernon.

MOUNT VERNON—For homes, sale or rent, see ANDERSON REALTY CO. Oakwood 8880.

NEW ROCHELLE—Beautiful modern stucco house, six rooms, large sun parlor and garage; living room 22 feet long with open fireplace; steam heat, gas, electricity; trees, evergreens and shrubbery; near stores, school and stations; $125 per month. 71 Rhodes Street, Tel. New Rochelle 4186.

NEW ROCHELLE—For rent, 127 Sickles Av., 9-room house, newly decorated; garage; good neighborhood; 6 minutes to 2 stations and local trolley; $125 per month. JOS. LAMBDEN & SONS, INC., 84 Lawton St., New Rochelle. Tel. 802.

SCARSDALE and vicinity—Desirable homes, sale or rent; building lots, mortgage finance. COOLEY REALTY CO., Scarsdale. Phone 1312.

WHITE PLAINS (1 Lenox Av., near Broadway)—Beautiful 8-room house, plot 50x150; garage; bargain $17,000; terms. Owner.

YONKERS (2 Overlook Terrace)—Very attractive 9-room house for rent with large back garden; will decorate entire house to suit to responsible party; rent reasonable. Nat J. Mass, 415 Lexington Av., New York; Murray Hill 8995.

FOR RENT IN RYE.
Attractive 16-room house; garage for 2 cars; good neighborhood; rent $140 per month; unfurnished, by year. CHARLES F FAULKNER, office facing Rye railroad station. Telephone 123 Rye, N. Y.

SEND for free descriptive list, "Choice Westchester Homes"; Splendid Selection $12,500 Upward. WEISS REALTY CO., MT. VERNON.

OWNERS wishing to liquidate estate will receive two beautiful seven-room, three-bath houses on large plot, beautifully shrubbed; high class section; have been holding at $30,000 each; will take $24,500; some one can get big bargain. Telephone during day, Oakwood 9738; evening and Sunday, Hillcrest 9466W. Address Carthbol Corporation, Room 308, 22 West 1st St., Mount Vernon, N. Y.

Rockland County For Sale or Rent.

600 ACRES with buildings; large brook; 4,000 feet highway frontage; 23 miles from New York; suitable estate, camp or club. C. W. Smith, 140 West 16th St., New York.

New Jersey For Sale or Rent.

BERGEN COUNTY—Attractive homes, $8,500-$13,000; photo booklet "B" on request. John J. O'Connell Co., West Englewood. Open Sundays.

BERGEN CO.—Englewood; Fall bargains; new homes $8,500 to $17,000. Send for photo. Chr's. H. Reis, Tenafly, N. J.

EAST ORANGE—Modern 2-family corner house, 14 rooms. Inquire Room 807, 116 Nassau St., New York City.

ENGLISHTOWN—Parcel for sale, including two houses, two lots, large barns, garages, railroad siding. Mrs. Palmer, 52 6th Av., Long Branch, N. J.

$300 STARTS YOU
to own a paradise home in a highly beautified park on large plot, at less per month than your present rent; only 36 minutes on D. L. & W. Railroad; choice 5 to 8 room houses at a saving of $1,000 to $3,000; references required. Owner, J. F., P. O. Box 12, Hudson Terminal, N. Y.

NEW 6-room modern bungalow, large lot; bargain at $8,500; will take clear lots as part payment. James F. Ogden 110 West 42d St., N. Y. C. Room 624.

WRITE to: free list of beautiful homes, Bogota, Teaneck, Phelps Manor, West Englewood, HALBERG & EVERETT, Realtors, Bogota, N. J.

FOR SALE cheap 4 new bungalows with 2½ acres each peach trees, chicken coops and garage, bath, pantry and electricity. Y 2256 Times Annex.

Connecticut-New England For Sale or Rent.

ATTRACTIVE six-room Colonial house, practically new; sun porch, steam heat; all improvements, also garage; one hour from Grand Central; $75 per month. Phone Norwalk 4288, Norwalk, Conn.

LIME ROCK properties; circular mailed. Alfred B. Stone, 41 East 42d St.

Lots and Land.

Manhattan.

FORT WASHINGTON AVENUE.
15 LOTS AT BARGAIN.
EASY TERMS—NO SUBORDINATION.
DAVID STEWART, 342 Madison Av.

A PLOT near Riverside Drive, 7,500 feet (unrestricted); suitable tenement, garage or any purpose; sell at $1,000 front foot; peculiarly unique. P 284 Times.

Bronx.

DYCKMAN ST. AND HUDSON RIVER.
18 lots, unrestricted; can have railroad siding; cheap; one-third cash; no subordination.
DAVID STEWART, 342 Madison Av.

GRAND CONCOURSE corner, above Kingsbridge Rd., about 14,500 sq. ft.; very desirable for high class apartment; reasonable price for quick sale; terms. G. L. Sayles, 2,526 Webster Av. Telephone Sedgwick 0062 or 4073.

PELHAM PARKWAY SECTION—Speculators, corner plot, 100x100; near Bastchester Road; $6,500. Read, 3,380 Jerome Av, Raymond 8200.

WHITE PLAINS ROAD (south of Allerton Av.)—Only 3 plots left; easy terms. EACHE, 38 WEST 21ST ST.

PLOTS—Five acres on East 177th St., Eastern Boulevard and Seabury Av.; 150 feet on Eastern Boulevard, corner Havemeyer Av.; 103x90 on Havemeyer, corner Powell Av.; subordination; 50x90 on Anderson Av., 44 feet south of 168th St. Joseph Avola, 301 East 149th St.

BARGAIN! BARGAIN!!
Triangle corner, best location, Boston Post Road; business property suitable gasoline station or taxi-yard; quick action required. ULLMAN, 1,121 WHITE PLAINS AV. Tel. Olinville 3068.

Brooklyn.

ATLANTIC AV.—Brooklyn automobile centre; several large plots, ripe for improvements. W. Malmstrom, 1,001 Atlantic Av., Brooklyn. Prospect 3485.

Queens and Long Island.

HOLLYWOOD GARDENS (South Shore)—6 lots; price $500 each; saving $800 per lot; title guaranteed. Hanover 7799.

OWNER will sell fine development consisting of 272 lots for low price of $135 per lot; street signposts on each corner and lot stakes on each lot; title guaranteed; located on electric division; convenient to station and beautiful bathing beach; easy terms to right party; brokers protected. F. Forster, owner, 479 Nostrand Av., Brooklyn.

OWNER MUST SACRIFICE!
large plot, 37,120 square feet; $800; $100 down, balance in four years; suitable for immediate building; streets, water and electricity; good subordination; all assistance in building; boating, bathing, fishing. Owner, 5 Hanson Place, Brooklyn. Nevins 0214.

WATERFRONT LOTS—I have two beautiful waterfront lots; 150 feet deep; only 45 minutes from Broadway, with 51 trains daily; price $650; easy terms; all improvements. William H. Door, Suite 1203, 270 Madison Av.

ATTENTION BUILDERS! 10 lots, waterfront, on Poppenhausen Av., College Place, College Point; 16 lots cornering 23d; lot North Lynn St., Auburndale, L. I.; excellent propositions. Glass Realty, Columbus 6151.

Westchester County.

$20,000 CASH buys fifteen acres Tuckahoe and White Plains Avs.; water and sewer in; income $4,000; ripe for immediate sale (ten-year mortgage, 6%). Smith, H. L. Phelps, 805 East Kingsbridge Road, Raymond 8610.

New Jersey.

PRACTICALLY VIRGIN ACREAGE for quick turnover and where first profits can be made; close in—to new Delaware River Bridge district and adjacent to well developed residential section; within easy and quick commuting distance by rail; trolley or bus, to Camden and Philadelphia. William H. Izzard, 307 5th Av., N. Y. C.

Lots and Land Wanted.

SOUTHERN States—Established real estate auctioneer with splendid organization now booking auctions in the South; arranging to leave on Dec. 1; can take a few more subdivisions for sale. State full particulars of property you have for sale to 1,004 Military Park Building, Newark, N. J.

LOTS and Lands Wanted (for sale), Long Island City to Dayville; will purchase or list lots by request; quick action. Glass Realty,

Offices.

Manhattan-Bronx For Rent.
Continued From Preceding Page.

42D ST., 7 WEST—Desirable studio; good north light; suitable for commercial artist, &c. See Mr. Jamieson, 500 5th Av., corner 42d St.

42D ST., 152 WEST—Desirable furnished offices; immediate possession. Apply Room 2017.

42D ST. AND MADISON AV.—Large corner private office, 4 windows or smaller office, with or without service; 16th floor. Baumeister-Baumeister, 17 East 45th. Murray Hill 5816.

42D, 25 WEST—Desirable offices; approximately 500 square feet; large windows; partitioned. Apply Room 910. Vanderbilt 2178.

45TH, 8 EAST—Offices and store rooms; furnished and unfurnished, including telephone, stenographic and all other services, also mailing privileges. Modern Service Co., 4th floor.

45TH, 10 EAST—Showrooms and offices, single or en suite; elevator service; lease. Phipps, Murray Hill 1200.

47D, 100 WEST (Papaz Building)—Very accessible, important centre; several modern adjoining offices or studios. Tel. Trafalgar 2997.

BAR BLDG. (36 W. 44th)—Furnished, unfurnished, 400 feet, partitioned, private office, reception; desirable rental. Baumeister-Baumeister, 17 East 45th. Murray Hill 5817.

BROADWAY, 1,440—Desirable office or office space in suite suitable insurance, accountant or other business; with or without service. Room 1453, Chickering 1215.

BROADWAY, 925 (or 5th Av. address)—Furnished private offices; best service in city; part privilege; private office, $15 up; mail, $4. Wm. W. Shaw.

BROADWAY, 1,201 (20th)—Private office, elegantly furnished, $25; private desk, $10-$15; complete service; mail privilege, $4. Brown.

BROADWAY, 1,674—A good, light office in fireproof, two-elevator building; $45 per month. Mr. Hiltonsmith, Room 812.

BROADWAY, 296—Furnished offices, $30 to $60; desk, $15; mail, phone privileges, $5; best proposition for service. Duane.

BROADWAY, 1,674 (corner 52d)—Office, telephone service; light and congenial; $45. Suite 616 and 618.

BROADWAY, 1,658 (51st)—Private mahogany furnished office; switchboard service; $25. Lindsley.

BROADWAY, 1,265 (32d St.)—Small, private, furnished office; daylight; $25. Room 811.

BROADWAY, 1,482—Private office to rent; service. Room 606.

FISK BUILDING—Sublet desirable light office rooms with office service. Room 927. Circle 3258.

GRAND CENTRAL SECTION—Have very fine, light, space; 500 to 2,000 feet; reasonable. Helm, 52 Broadway.

GRAND CENTRAL section—Large front office, second floor; opposite Ritz Carlton. Harris & Tressler, 8 East 34th.

LIBERTY ST.—Exceptionally light, outside office; 250 square feet; floor covered; sublet arcifice. Phone Rector 1093.

LIBERTY, 142-135—OFFICES, LARGE, SMALL; $20 UP.

250 PARK AV.—
To sublease, ideal space of 1,250 sq. ft. on upper floor with five large windows on Park Av.; a very attractive figure will be quoted to an A1 concern. W. A. Peck, 50 East 42d St. (Vanderbilt 4300.

PENN TERMINAL BUILDING.
370 7th Av., corner 31st St.
Adjoining Penn and subway stations.
OFFICES AND SALESROOMS.
Renting agent on premises. Penn. 4458.

WALL ST., 80—Offices, furnished and unfurnished; first-class building; light and service; low rent. Apply Room 218. Phone Hanover 4731.

OFFICES or studios; roomy, light and airy; in our building at 255 Livingston St., corner Bond St., Brooklyn; in heart of retail section; lowest rentals; to lease from one year upward; inquire at improvements; at premises or your own broker or at E. E. Meyrowitz, Inc., 520 5th Av., N. Y., Phone Vanderbilt 3880.

FOR RENT to real estate broker, accountant or insurance broker; desirable room in law suite with large window fronting on Broadway; reasonable. Room 700, 32 Broadway. Telephone Hanover 4606.

OFFICES,
$20 month up.
Also a few completely furnished.
236 West 55th St.
at Broadway.

CHIROPODIST OR CHIROPRACTOR

wanted to share dentist's office, Broadway, at 102d. Dr. Feldman, 211 West 102d. Phone Academy 4882.

LARGE printing concern with up-town office on Broadway near Penn. Station is willing to sublet part to publishers, advertising agency or artist; opportunity. J 942 Times Downtown.

SUBLET part of furnished office, private room, with or without service, in modern Broadway building near City Hall. Phone Worth 2229.

BEAUTIFULLY furnished offices sublet by real estate operator, Madison Av.; whole or part; suitable for attorneys, finance, accounting or building. Box 127, 228 West 42d St.

ALL or part, ideal location for suitable party; reasonable; telephone, stenographic services optional. 18 East 41st, Room 705.

SAVE MONEY — Furnished private office, telephone, stenographer; $25 monthly. 246 5th Av. Bruck.

IF YOU WANT AN OFFICE, ANY SECTION, SIZE OR RENTAL, APPLY 500 5TH AV., ROOM 309. TEL. PENN. 1365.

LARGE private office, elegantly furnished; telephone and stenographic service. Apply Room 1001, 570 7th Av., corner 41st St.

FURNISHED private office for rent, with or without stenographer's services. 115 Broadway, New York. Apply Room 1211.

ATTRACTIVE office, fully furnished, sublet. Room 608, Fisk Building, 250 West 57th St.

Other Sections For Rent.

MONTCLAIR—Two offices, 39 by 20 and 14 by 35, to rent in prosperous community centre in town new building; wonderful opportunity for any professional use. Apply Bradner's Pharmacy, 39 Watchung Plaza, Montclair, N. J.

Desk Room.

Manhattan-Bronx For Rent.

47TH AV., 315—Commercial art studio in high-class office building; good for art salesman, artist or engraver's service; rent $20 month. Leon Witt Co.

AT 500 5TH AV. (CORNER 42D ST.).
Excellent desk propositions, with service, mailing privilege, $4. Suite 405-8.

5TH AV., 246—Furnished private office, including telephone, stenographic service; $15 monthly.

5TH AV. address; centrally located; desk, mailing, telephone service; reasonable. Pennsylvania 1385.

5TH AV., 311 (Suite 200)—Mail address; telephone messages carefully taken; use of desk; $5 monthly. Lexington 9063.

5TH AV., 122 (18th)—Mail, phone, desk and service; $5. Room 312. Chelsea 2535.

5TH, 10 WEST—Elegant desk, typewriter, telephone service, mail directory, $12 monthly; best in city; conveniently located between 5th Av. and Broadway. Typewriter 2c hange.

34TH, 19 WEST—Desk, $15; private office, $20; phone or mail service, $3. Levin.

BROADWAY, 1,440—Desk room; services optional; well appointed offices of accountants. Room 1358.

BROADWAY, 200 (Room 315)—Light cheerful office; $20 monthly with telephone service.

BROADWAY, 1,440—Desk room for gentleman in clean, quiet office. Room 1757.

BROADWAY, 1,472 (42d)—Share attractive office or desk space. Room 805.

BROADWAY, 1,431—Flat-top desk in large professional office. Room 908.

BROADWAY, 1457 (42nd St.)—Desk space; room 813.

CHURCH ST., 50 (Room 260)—Desk room, stenographic services; reasonable.

MAISON AV., 331 (Room 908)—Desk, service if desired.

TIMES SQUARE SECTION—Desk space in high-class office; reasonable. Bryant 1263.

MAIL, telephone privileges; confidential service, conference room; $5 monthly. 246 5th Av.

MAIL ADDRESS, 3 MONTHS, $5.
Room 314, 1,170 Broadway.

DESK space for rent with complete service private office; reasonable. Wisconsin 4787.

Business Places (Miscellaneous).

All Sections For Sale or Rent.

48TH, 147 EAST—Front parlor; ideal location for business, showroom, office, studio.

YONKERS—Large corner and adjoining store at 497 Van Cortlandt Park Av., excellent location for chain store or any business; only available stores in neighborhood; reasonable rental to responsible party. Supt. or Nat J. Maas, 415 Lexington Av., New York City. Murray Hill 3965.

RETIRING, leaving city, will sell my three-story building, large store, 2 apartments; fine order; excellent location any business; $15,500; offer wanted; easy terms. Owner, 515 62d St., Brooklyn.

GASOLINE station or plots wanted. Manhattan, Brooklyn, Bronx. Walter Losh, 1457 Broadway, Suite 813.

VOCAL studio to let. 231 West 51st. Circle 6130.

Business Places Wanted.

TO LEASE—garage building, about 2,000 sq. ft., with small basement or yard; skylight construction; reasonable rent; Manhattan. Box 1,

WANTED—ON FIFTH AV.,
between 42d and 23d Sts.; cash $100,000; must be bargain. Cosmopolitan Realty, 30 Church St., Cortlandt 3206.

FAIRFIELD, must be well paying. Isaac, 1,182 Broadway. Chickering 7100, 9-11.

Advertisements are subject to censorship and must conform to the standards set by The Times.

Apartments to Let—Furnished and Unfurnished

65 cents an agate line daily; 70 cents Sunday. Telephone LACkawanna 1000

Apartments in desirable walk-up and elevator buildings in this classified list.

Apartments Furnished—Manhattan.

Apartments of Miscellaneous Rooms.

57TH AV., 61—2 and 3 rooms, bath, kitchenette; also studio apartment with skylight.

45TH ST., 323 WEST (The Whithy)—"A home in the heart of things." 1-2-3 and 4 rooms, kitchenette or kitchen; now leased; for immediate possession; bright, sunny apartments; beautifully furnished; rentals from $102; maid service, valet available; grill serving all meals.

45TH, 341 WEST (HILDONA COURT).
Elevator apartments, 1, 2 and 3 rooms and bath, showers, kitchen, kitchenette, all newly furnished and decorated; $75 to $125 monthly and up. Longacre 3580.

55TH, 18 WEST—1 or 2 rooms, handsomely furnished apartments with private bath, elevator, maid services if desired. Caledonia 0848. Supt. on premises.

57TH, 340 WEST (just off Broadway)—MODERN ELEVATOR APARTMENT HOUSE; NEWLY FURNISHED; MAID, VALET SERVICE; 2 AND 3 ROOMS, BATH; RENT $100 UP.

61ST ST., 10 WEST (Hotel Pasadena, corner Broadway) — Low rates on beautifully furnished modern 2, 3, 4 large room apartments; some with kitchenettes; overlooking Central Park; continuous elevator; restaurant, telephone and maid service. Columbus 7127.

64TH, 23 WEST.
2 and 3 room apartments, real kitchen, fireproof elevator building; artistically furnished.

66TH ST., 245 WEST—2-3 ROOMS, KITCHENETTE AND BATH; $75 UP; COMPLETE HOUSEKEEPING; REFERENCES.

79TH, 146 WEST—"THE FRAMOR."
New building, high-class elevator apartment; 1-2-3-4 rooms; exclusively furnished; kitchen; maid service; immediate possession.

86TH, 205 WEST (Schuyler Arms)—2-3-4 room apartments, furnished; full hotel service; kitchen and kitchenette; weekly and monthly terms. Riverside 6100.

109TH ST. AND MANHATTAN AV.
2, 3, 4, 5, 6 rooms, $60 month up.
Also weekly rates; elevator and non-elevator.
Apply 215 Manhattan Av. Academy 1647.
REFERENCES ESSENTIAL.
Open evenings and Sunday.

110TH ST. AND COLUMBUS AV.
High-class elevator apartments, 1, 2 and 3 rooms, $50 monthly and up; also weekly rates; references essential.
Apply 410 Cathedral Pkwy. Academy 0613.
Open evenings and Sundays.

GREENWICH VILLAGE—Independent studio apartment, bath, fireplace; real kitchen; $85. Watkins 4892.

RIVERSIDE DRIVE, 240 (corner 96th)—1, 2, 3 rooms, furnished or unfurnished; 15-story building, new management; agent on premises. Telephone Trafalgar 7696.

GAINSBOROUGH STUDIOS,
222 WEST 59TH ST.
Sublet apartments of 2 and 3 rooms and bath, with kitchenettes, to let. James E. Ball, manager.

EAST OR WEST SIDE—Exquisitely furnished; all sublets; only the finest; two to ten rooms; season or year; $150 to $1,000 a month. Hayward & Co., 12 East 61st St. Regent 1368.

WE offer only personally inspected houses; apartments, cooperatives, furnished, unfurnished; country properties.
MRS. BEDDALL AND MRS. DURANT.
122 5th Av. at 44th. Murray Hill 2083-4232

Apartments of One, Two Rooms.

8TH AV., 221—2 rooms, kitchenette, bath, private. Dr. Marmor, Watkins 8787.

30 3d, 345-7 WEST (GRAYSTONE STUDIO)—Completely, newly furnished apartment, 2 rooms, bath, including service, light, linen; $83.33 to $100 monthly; light housekeeping; restaurant.

32D, 11 EAST (HOTEL STRATFORD, JUST EAST OF 5TH AV.)—NEWLY DECORATED, FURNISHED OUTSIDE ROOMS AND SUITES; COMPLETE HOTEL SERVICE, RESTAURANT; WEEKLY RATES; SINGLE $15 UP; DOUBLE ROOMS $25 UP; TWO-ROOM SUITES, $35 TO $45 UP; ALL WITH PRIVATE BATH. CALEDONIA 4700.

38TH ST., 110 EAST.
Cheerful little apartment; living room with fireplace, bedroom, complete kitchenette. Caledonia 2121, Apt. 2.

47TH, 1 EAST—Large room, alcove bedroom, tiled bath, parquet floors, fireplace; exquisitely furnished; complete; one person only; $175 month; lease. Premises or Watkins 7341.

47TH, 3 EAST—2-room, completely furnished apartment; comfortable; $150. Mrs. Orr.

48TH, 22 EAST—Exclusive home, large studio, bedroom, kitchenette. Superintendent. Bryant 4030.

49TH, 19 EAST—2 rooms and bath with kitchenette.

50TH, 39 WEST—1 room, kitchenette, adjoining bath, immaculate, attractive. Circle 9489.

50TH, 73 WEST—1 large sunny room, bath, kitchenette; newly furnished; $95. Phone Circle 3999.

51ST, 17 WEST—Delightful 2 rooms, bath, elevator, telephone, twin beds; lease.

51ST, 25 WEST—1 and 2 rooms, bath; elevator service, restaurant; lease.

53RD (CORNER 7TH AV.)—
(THE REGAL)—MODERN ELEVATOR APARTMENT HOUSE; NEWLY FURNISHED; MAID, VALET SERVICE; 2 ROOMS, $125 UP; REFERENCES.

57TH, 140 WEST—Attractive living room, bedroom, kitchen; elevator. Circle 0466, Welch.

56TH, 208 WEST (HOTEL THORNDYKE)
Unusually low rates; $18 week and up, for living room, bedroom, bath.
FULL HOTEL SERVICE.

57TH, 117 EAST—Charming 2-room apartment; fireplace; large kitchenette; suitable two. Call afternoons. Plaza 7641. Hughes.

57TH, 117 EAST—Charming two-room apartment; lease; $140. Shown afternoons. Hughes.

68TH, 57 WEST—Two rooms, kitchen, bath, shower; luxuriously furnished; newly decorated; piano, phone; complete for housekeeping; $150.

69TH, 19 WEST (Hotel Congress Apts.)—beautiful, 1-2-3 room, bath suites; full hotel service; by week, month, or year.

72D ST., 118 WEST (Hotel Earlton)—LOCATION UNSURPASSED; ELEVATED, SUBWAY, BUS, SURFACE LINES; PARLOR BEDROOM, BATH; ATTRACTIVELY FURNISHED; COMPLETE HOTEL SERVICE; RESTAURANT; WEEKLY, MONTHLY; MODERATE RENTAL. ENDICOTT 8545.

72D, 40 WEST—Luxuriously furnished 1, 2 rooms, kitchenette suites; $18 up.

75TH, 316 WEST—Two-room apartments, furnished, unfurnished, roof bungalow.

76TH, 304 WEST—Artistically furnished elevator remodeled house; living room, kitchenette, bath; Oriental rugs; service; $125-$145 month.

77TH, 10 WEST—Exceptionally furnished 1, 2 room kitchenette suites; $20 up.

78TH, 122 WEST—1 or 2 rooms, handsomely furnished; service if desired. Agent on premises.

86TH ST., 309 WEST—One and two-room suites on lease; maid service included in rent; excellent restaurant.

88TH ST., 308 WEST—2 beautiful rooms, bath, tiled kitchenette; $135; lease.

92D, 33 WEST—2 sunny room, bath, independent apartment, service; $80. Apply between 4 and 6. Riverside 2688.

(near Broadway subway)—Two rooms and bath; by week or month; never occupied; everything new; moderate rent. Hoyer.

GRAMERCY PARK SECTION—Non-housekeeping apartments, large rooms with private baths, well furnished, maid service; $80-$100 month. 143 East 19th St.

MADISON AV (at 55th St.)—Exquisitely furnished, 2 large room bath, kitchenette, complete; short lease; $160 month. M. M. Hayward & Co., 12 East 61st. Regent 1369.

277 PARK AV.
Beautifully furnished foyer, living room, bedroom, bath and kitchenette; service; lease. Murray Hill 8200.

ONE and two room, bath and kitchenette apartments; personally inspected; $85 up.
HAVENS & TRESSLER,
6-8 East 46th St. Murray Hill 1906.

Apartments Furnished—Manhattan

Apartments of Three, Four, Five Rooms.

8TH, 14 EAST—Comfortable, large living room, fireplace, bedroom on garden, complete kitchen; seen 1 until 6. Tough.

29TH, 432 WEST—Charming apartment, furnished or unfurnished; suitable for 3 or 4 young ladies or gentlemen; all conveniences.

31ST, 4 WEST (HOTEL WOLCOTT)—PARLOR, BEDROOM AND BATH; $40 to $45 WEEKLY; DISCOUNTS ON LEASES.

40TH, 124 EAST (Lexington Park)—4 large, well furnished rooms, fully equipped kitchen; $275; immediate occupancy. Caledonia 1947.

46TH, 26 WEST—Three beautiful rooms; furnished or unfurnished; reduced rent. Altman.

49TH—Sublet charming 4-room apartment; Steinway Grand; now or Nov. 1; $350. Plaza 7237.

54TH, 7 EAST—Exceptional, private residence or studio purposes; sunny living room 30x15, bedroom, alcove, bath, fireplace; light housekeeping; until Oct. 1, 1927, or limited lease; special consideration for desirable tenancy; highest references. Apply Supt. or telephone Plaza 8067.

56TH, 36 WEST (Central Park south)—Distinctive apartment, furnished or unfurnished, highest type building, living room 18x25, real fireplace, French windows facing lake in Park; 2 master bedrooms, 2 baths, kitchen, maid service. Plaza 8681.

59TH, 30 WEST (6A)—Next Plaza Hotel, overlooking Park; 3 rooms, kitchenette, beautiful French furnishings, restaurant, service; year lease, $275 monthly. Hayes, Circle 0090.

62D, 27 EAST—4 rooms, kitchen; attractively furnished; season or longer; $225. Everett, Rhinelander 1900.

63D ST., 107 EAST—Attractive 4-room apartment to sublet for a few months. Jahries, Rhinelander 4717.

65TH, 15 WEST—Newly renovated and furnished 2 rooms and complete kitchen; suitable 2 or 3. Walsh.

67TH ST., 2 WEST (6G)—Artistically furnished 2 rooms, kitchen and bath apartment in exclusive house. Endicott 3573.

71ST ST. (240 West End Av.)—Exquisitely and completely furnished bedroom, 2 beds, living room, kitchen, breakfast room, 4 closets; silver, linen; elevator. Laning. Trafalgar 3970.

72D, 35 WEST—Attractive furnished 3 rooms, kitchenette, bath; high ceilings; convenient neighborhood; $175 a month.

74TH ST., 7 WEST.
3 Large Rooms Entire First Floor.
Beautifully furnished; grand piano; large bathroom; also second floor, 4 rooms beautifully furnished with all modern improvements.

86TH, 204 WEST—4 attractively furnished, complete kitchen, $165 monthly; convenience. Clayton.

88TH, 308 WEST—Four large rooms, kitchenette, two baths, entire first floor; two entrances; $190; garden apartment, three rooms, bath, real kitchen, $90; lease.

91ST, 52 WEST—3 rooms, latest improvements beautifully furnished; immediate possession; $75.

94TH, 204 WEST (Broadway)—Exceptionally attractive living room, 2 bedrooms, kitchen, bath; real home; June or longer; $150 to $1,000 a month. Hayward & Co., 12 East 61st St. Regent 1368.

116TH, 620 WEST (Riverside)—5 renovated rooms, bath, beautifully furnished; $155. Dodge.

119TH, 435 WEST (opposite Columbia)—Two bedrooms, living room, kitchenette, bath. Andreassen.

142D (Convent Av.)—Four sunny rooms, bath, in beautifully furnished private residence, $150; includes heat, gas, electricity; year's lease. Phone Edgecombe 4142.

142D ST., 635 WEST — Beautiful 3-room apartment overlooking river; unusual value; $85.

144TH, 540 WEST—Beautifully furnished 4-room apartment; use of conservatory, elevator, phone, subway, bus. Furnly, Apt. 1.

CENTRAL PARK, SOUTH—8th floor, living room, 18x25, 2 baths. Vanderbilt 1450.

WASHINGTON SQUARE QUARTER—Three large rooms, newly decorated, beautifully furnished; bath, full kitchen; $250 per month. 26 East 8th St. Spring 4627.

ARTISTICALLY and completely furnished 2 rooms, kitchen and bath in exclusive house. 2 West 67th St., Apt. 6G. Endicott 3573.

NEW building, attractive, artistic; grand piano; two baths; appointment. Atwater 3554.

Apartments of Six Rooms and Over.

100TH, 306 WEST—High-class seven rooms, two baths; eighth floor front, east.

PARK AV. (near)—7 rooms, 3 baths, 3 master bedrooms, fireplace; exclusive house; exceptionally southern exposure; absolutely quiet bedrooms. Caledonia 1830 until 12.

PARK AV. (near)—6 rooms, 3 baths, 2 master bedrooms, 6 front windows with sunny exposure; season (inducement year lease). Lenox 0839 before 12.

WEST END AV., 507TH ST.—Sublet handsomely furnished front apartment of 6 rooms and three baths. Phone Susquehanna 3320. Apt. 5-92.

Apartments Unfurnished—Manhattan

Apartments of Miscellaneous Rooms.

57TH AV., 1,010—Unusually attractive apartment of 9 rooms and 3 baths, southern and eastern exposure, large rooms; open view above all surrounding buildings; will sacrifice. Apply superintendent. Rhinelander 9467.

57TH AV., 61—2 and 3 rooms, bath, kitchenette; also studio apartment with skylight. Stuyvesant 9530.

57TH AV., 1,140—Attractive 4-room apartment, southern exposure, very reasonable rental. Apply superinttndent. Regent 3881.

12TH, 71 WEST—2, 3 and 4 rooms, elevator apartment; moderate rental.

28TH, 11 WEST—2 and 3 rooms, bath, kitchenette; all improvements. Worth 2292.

44TH ST., 14 EAST—Very attractive two and three room kitchenette apartments; $85-$100. Apply Supt., on premises.

45TH ST., 323 WEST (The Whitby)—"A Home in the Heart of Things"; 1-2-3 and 4 rooms, kitchenettes or kitchen; now leasing for immediate possession; rentals from $92; grill, maid and valet service; excellent location; attractively furnished if desired.

46TH, 6-8 EAST—Our service is to obtain for you an apartment particularly suited to your requirements. Consult with Havens & Tressler, Murray Hill 1906.

49TH, 21 EAST—2 and 3 rooms, studio apartments, elevator service; $800 up. Supt. or Murray Hill 1200.

50TH, 351 EAST (Beekman Hill section)—6 rooms and bath, $1,800; 3 rooms, doctor's office, $900; all modern conveniences. Superintendent on premises. Vanderbilt 0600.

51ST, 318-324 WEST.
Very beautifully decorated 2-3-4-5-6-7 room apartments; elevator; improvements; reasonable rent.

55TH ST., 100 WEST (corner of 6th Av.)—NEW FIREPROOF, 15-story housekeeping apartment house; 2-3-4 rooms, beautifully arranged; 1 and 2 baths; fireplaces and dining alcoves; leases now being made; moderate rentals. Apply on premises or to GAINES, VAN NOSTRAND & MORRISON, Inc., 383 Madison Av. Telephone Vanderbilt 5825.

55TH ST., 145 WEST—2 and 3 room apartments, large rooms, modern apartment hotel; centrally located; reasonable rental. Apply premises or Gaines Van Nostrand & Morrison, 383 Madison Av. Vanderbilt 5825.

57TH, 110 EAST—One, two, four, five rooms, bath, studio apartment. Carstein & Linnekin, Inc., 357 5th Av. Ashland 6515.

58TH, 200 WEST—3 to 6 room apartments; very desirable; refrigeration. Supt.

70TH, 345 WEST—5 and 6 rooms, elevator, will redecorate complete, moderate rental, immediate possession. Supt. on premises.

76TH ST., 127 WEST—Four rooms and bath; highclass, fireproof building. Supt. on premises, or phone Louis Rosenberg, Endicott 3488.

77TH ST., 325 WEST—2 rooms and kitchenette and 4-room apartments; high-class, modern elevator building; attractive rentals.

85TH, 250 WEST—14-story, two, three, four rooms, tile kitchens and kitchenettes; reasonable rentals; $1,200 to $1,900.

86TH ST., 545 WEST—Five, six rooms, new apartments; river view; $2,400 up; immediate possession. Apply on premises.

89TH ST., 22 EAST—3-4-6 room housekeeping apartments; elevator; maid service, restaurant; choice location; revised rental.

91ST, 15 WEST—Elevator apartments, 7-8 rooms, newly decorated, moderate rentals. Riverside 6144.

94TH, 315 WEST (between Riverside Drive and West End Av.)—Elevator apartments, 5 and 6 rooms, $110-$130.

95TH, 206 WEST—5-7 light rooms, modern elevator apartment house. Supt.

96TH ST., 515 WEST—7 rooms and 2 baths; fireproof building; convenient location. Supt. on premises or phone, Louis Rosenberg. Endicott 3488.

99TH ST., 317 WEST—7 rooms and 2 baths; high-class fireproof building; moderate rent. See Supt. or phone Louis Rosenberg, Endicott 3488.

103TH ST., 230 WEST (corner Broadway Overdene) — Choice high-class 14-story apartment; very large, light; outside front rooms; 3 rooms, $1,100, and 5 rooms, 2 baths, $2,500; also 6 rooms, 3 baths, $3,000; chance for doctor.

143D, 610 WEST—5 and 6 room apartments; all improvements; light and airy rooms; 1 month's concession; reasonable.

144TH, 568 WEST (cor. Broadway)—5-7 rooms, elevator, beautifully decorated, rent $65-$180. Superintendent on premises.

Apartments Unfurnished—Manhattan

Apartments of Miscellaneous Rooms.

144TH, 510 WEST (Broadway)—Elevator, special decorations, 3-4-5-6 rooms; reasonable.

146TH, 543 WEST—5-6 rooms; elevator; newly decorated; reasonable. Inquire Supt.

148TH St., 545 WEST—Elevator, five and six rooms; moderate rent.

BROADWAY.
TOTH TO 71ST ST.
Sherman Square Hotel; unfurnished apartments, two, three and four rooms, outside bathrooms, large closets; moderate rentals. Leases now being made.

BROADWAY, 8,681 corner of 153d St.)—High-class, modern elevator apartments, overlooking park and the Hudson River for miles; 3, 6 and 7 rooms.

CENTRAL PARK WEST, 881, 383 (corner 58th St.), 6 rooms, elevator; apartments facing park; all modern improvements; $1,000 to $1,500. Supt.

CENTRAL PARK WEST, 331-383 (cor. 59th)—Five, six rooms, elevator apartments, modern improvements; $1,000 to $1,500. Superintendent.

GRAND AV., 1,971—Two, three rooms, high-class new building; good traffic facilities; moderate rental. Superintendent.

GREENWICH VILLAGE—Modern apartments, fireplaces, bath, all improvements; two rooms, $85.
Three rooms and kitchenette, $100.
Vaughn, 9 Christopher St. Spring 7016.

MORNINGSIDE AV., 40 (corner W. 118th)—4-5-6-7 large, light rooms, $70-$150; elevator, phone, convenient; select tenantry.

PARK AV., 35, 16 and 17—A few 1, 2, 3 and 4 room apartments remaining; new buildings; fireplaces; maid and meal service; prices reasonable. Apply superintendent. Telephone 15 and 17 Park Av., Lexington 10035. Telephone 16 Park Av., Lexington 10035.

PARK AV., 65—A desirable 4½-room apartment in exceptionally high-class building; living room, kitchen, generous dining section, 2 bedrooms, bath and extra lavatory; concession. Apply superintendent, Lexington 9218.

PARK AV., 540—Doctor's office and residence, or suitable for group of doctors; private entrances on Park Av.; 8 rooms, 2 baths. Apply Superintendent.

RIVERSIDE DRIVE, 920
(corner 162d St.)
HIGHEST-CLASS ELEVATOR.
Three rooms, $90.
Four rooms, $120.
7 rooms, 2 baths, corner apartment, $225.
All modern improvements; large rooms, spacious closets. Supt.

RIVERSIDE DRIVE, 258 (corner 96th St.)—Overlooking Hudson; 5, 6 and 7 rooms; up-to-date elevator apartments; rents $2,400-$3,600. Apply Supt. on premises or W. A. Amy & Co., 160 West 72d St. Endicott 3090.

325 RIVERSIDE DRIVE (CORNER 105TH).
choice apartments; new, modern 13-story building; 5 and 6 rooms; facing Drive, southern exposure; immediate possession. Supt. on premises or phone Pennsylvania 3457.

RIVERSIDE DRIVE, 835 (north of 155th)—Attractive apartments, 4-5-6 rooms; modern elevator building. Apply premises.

RIVERSIDE DRIVE, 262 (100th)—High-class elevator apartments, 5-7-9-10 rooms, baths; moderate rents; inspection invited.

ST. NICHOLAS AV., 940 (northeast corner 157th St.)—3-4-5-6 rooms, modern elevator building; 1 block from school; attractive low rentals. Apply premises.

WEST END AV., 545—Four and six rooms, one and three baths. Premises, Schuyler 2703 or Trafalgar 5898.

Apartments of One, Two Rooms.

47TH AV., 460 (at 324 St.)—Two rooms, bath, maid service; $65. A. R. Ashforth, Inc., 12 East 44th St. Murray Hill 1100.

21ST, 440 WEST, (OLD CHELSEA).
Artistic, newly remodeled, large, one room and bath; kitchenette apartments; $55.

30TH, 32 EAST—Two rooms, kitchenette and bath; second floor front. Inquire manager, 30 East 30th St.

34TH 138 EAST—2-room apartment, woodburning fireplaces; all improvements; reasonable.

54TH ST., 135 EAST—Bachelor apartments for rent; gentlemen only; 2 rooms and bath, $60-$65.

36TH, 56 WEST—2 large, attractive rooms, kitchenette, bath, shower, sidewall lights, improvements; newly decorated; $70-$75. Hageman, 60 West 37th St.

36TH, 163 EAST—Exclusive Murray Hill; light, airy rooms; southern exposure; $1,500.

37TH, 130 EAST—Exclusive Murray Hill corner apartment, one room, bath, $1,200.

40TH, 122 EAST—2 large, sunny rooms, bath, meal service, $1,800 per year; smaller apartment, $1,320; reference required.

44TH ST. 141 EAST—"The Woolsey" 2 rooms, bath and kitchenette from $100. Now leasing for immediate occupancy; modern elevator building in central location. Apply superintendent.

44TH ST., 142 WEST—One and two-room apartments with maid service.

47TH, 46 WEST—2 large rooms and bath; modern improvements.

48TH, 25 EAST (corner Madison Av.)—Two large rooms, newly decorated, shower, open fireplace; maid and valet service; breakfast if desired. Phone Murray Hill 6445.

49TH, 18 WEST—2 elegant rooms, bath, kitchenette. Supt. premises. Caledonia 2963.

49TH, 54 WEST—1-2 rooms, bath, open fireplace; $1,000 upwards.

51ST, 15 WEST—Studio and pent house apartment, 2 rooms, bath, kitchenette; elevator service; lease. Murray Hill 1200.

51ST, 17 WEST—Studio on roof, also two-room apartment; elevator service; lease. Supt. at Murray Hill 1205.

52D ST., 70 WEST—Beautiful 2-room apartments, newly decorated; unusual offers at $1,000 up. Apply premises, 1-9, or WM. A. WHITE & SONS, 46 Cedar St. Tel. John 5700.

54TH ST., 39 WEST—Beautiful two-room studio apartment, with unusual northern exposure; exceptional offer, $1,200. Supt. or Wm. A. White & Sons, 46 Cedar St. Tel. John 5700.

57TH, 17 EAST—Large room and bath; with balcony; two flights; $91.67.

56TH, 318 WEST—Modern two-room, bath, apartment; convenient; desirable; moderate rental.

57TH, 44 WEST
TWO LARGE ROOMS AND BATH.
PRIVATE ROOF UNUSUAL OPPORTUNITY.

57TH ST., 35 EAST—Studio with skylight; also two apartments, suitable business or living. Phone Murray Hill 9393.

57TH, 38 WEST—1 and 2 room apartments, walk-up; $85 up.

57TH, 39 WEST—2 rooms, foyer bath, parquet floors, panelled walls, kitchenette, wonderful location; $115 up.

60TH ST., 20-22 EAST — Beautiful living room with beamed ceiling and casement windows; foyer hall and other attractive features; two-room suites, $1,800 up, including maid service; meals and valet service available. Supt. or WM. A. WHITE & SONS, 46 Cedar St. Tel. John 5700.

65TH, 158 WEST (Shropshire)—Living room, dining alcove, bedroom, bath, kitchen, $90; living room, bedroom, bath, $65; well-maintained building; conveniently located.

67TH ST., 123 WEST (at Broadway)—1 room and bath apartments; every modern improvement; disappearing beds; refined and quiet; $60 to $75. Apply office on premises.

70TH ST., 9 WEST—Two rooms, all improvements; reasonable rent. Inquire Superintendent, on premises.

72D, 35 WEST—Two rooms, kitchenette, bath; high ceiling; light, airy; ample closet space; convenient neighborhood; near Central Park; $100-$115.

75TH, 188 EAST—2 large rooms and bath, kitchenette, high class elevator building.

77TH, 306 WEST—2 large rooms, kitchenette, bath; strictly modern, $90-$110.

78TH, 42 EAST (corner Madison Av.)—Attractive 1 3 rooms, bath, large closets; elevator. Lonschamps Restaurant.

82D, 18 WEST—2 rooms, tiled bath, kitchenette, southern exposure, roof garden.

87TH, 110 WEST—2 elegant rooms, bath; every convenience; $70-$80.

88TH ST., 205 WEST (Hotel Oxford)—Exceptional opportunity, high-class one, two, three rooms, beautiful apartments; maid service, electric, from $75 to $250 month.

106TH ST., 300 WEST—"The Edgerton" 2 rooms, bath and kitchenette, $97.50. Immediate possession. First-grade elevator building. One-half block from Riverside Drive. Apply superintendent.

110TH, 520 WEST (near subway)—Two and 4 rooms, front; the 2 rooms suitable professional; high-class, fireproof building; reasonable. Apply Supt.

125TH 546 WEST (near Bdway subway)—3 rooms, kitchenette, $55 mo.; elevator.

GREENWICH VILLAGE (45-51 Horatio)—1-room and bath apartments with all improvements; open fireplaces; large garden; $45-$67 per month. Agent on premises. Chelsea 2832.

GREENWICH VILLAGE—2 rooms and baths, all improvements, $75. Leroy Peterson, owner, 64 Bank St. Watkins 5956.

GREENWICH VILLAGE—Two-room studio, skylight, fireplace, shower and bath, steam heat; $75. Call Miss Silver, Spring 2715.

MADISON AV., 680 (The Southern)—Tower apartment; 2 rooms, elevator; restaurant on premises; $1,800. Murray Hill 6445.

RIVERSIDE DRIVE, 414 (near 114th St.)—Two-room beautiful apartment; bath, kitchenette.

$65 AND UP, MONTHLY
540 St., 249-3-5 West (near Broadway)—Two rooms, kitchenette and bath; all improvements. Apply on premises.

STUDIO APARTMENT (Gramercy Park section)—Living room, bedroom, kitchenette, modern bath; clean, quiet; reasonable. Supt., 883 2d Av.

Apartments Unfurnished—Manhattan

Apartments of One, Two Rooms.

BELGRAVE BLOCK, Madison Av., 49th to 50th St.—Apartments unfurnished, 2 rooms with bath; rental, $600 a year and up; immediate possession; satisfactory references required. LAURENMAC CORPORATION, 444 Madison Av. Phone Plaza 1327.

Apartments of Three, Four, Five Rooms.

57TH AV., 1,120 (north corner 93d St.)—Four-room apartment, ground floor, with private entrance on 93d St.; suitable for housekeeping or physician's office; $2,500 also 6-room physician's office, with private 57th Av. entrance, at $3,500.

DOUGLAS L. ELLIMAN & CO., INC.,
15 East 49th St. Plaza 2200.

15TH, 162 WEST (Greenwich Village)—Three large, light rooms; modern kitchen; tiled bath; dinette; $110 up. Supt.

15TH ST., 158 WEST—Three rooms, kitchenette and bath apartments, every modern improvement; refined, quiet surroundings; $60. Apply Mrs. Fawcett.

15TH, 105 EAST—Fine rooms, southern exposure; elevator, conveniences; $125; phone, electricity.

19TH ST., 130 EAST—4 beautiful rooms, living room 16-30, large kitchen, private garden; immediate occupancy. Apply Gaines, Van Nostrand & Morrison, 383 Madison Av. Vanderbilt 5825.

19TH STREET, 126 EAST.
(Gramercy Section). Block beautiful, 4 rooms, attractively decorated; all modern improvements, $125.

25TH, 246 WEST—Three, four beautiful rooms, steam, electricity, parquet floors; telephone.

26TH, 137 EAST—Three beautiful rooms, steam, electricity, parquet floors; telephone.

34TH ST., 140 WEST—3 rooms, bath, steam heat,

Furnished Rooms—West Side.

WEST, 124—Attractive large room, bath, telephone; clean and homelike.

WEST, 43—Beautiful room, private bath, kitchenette; also smaller room.

57TH, 43 WEST—Pleasant room, adjoining bath, perfectly heated; $12; business people.

57TH, 130 WEST—Attractively furnished living room, bed room; light, warm; piano. Comfy.

57TH, 307 WEST (Broadway)—Well-furnished room; $110; elevator; gentleman.

57TH, 328 WEST (Apt. 2E)—Large front room, private apartment; shower, elevator.

57TH, 114 WEST—Large and medium-sized rooms; owner's home; references.

57TH (near Broadway)—In high-class apartment, outside room, attractively furnished; private bath. Phone Schuyler 2442.

57TH, 305 WEST—Redecorated, silk draperies, lamps, running water, telephone; next to front door and bath. $28.

57TH, 45 WEST—Nicely furnished back parlor, bath, kitchenette; maid service.

58TH, WEST—Nice furnished room for business girl. Phone Schuyler 1573 after 7 P. M.

58TH, 323 WEST—Large front parlor, elegantly furnished; private bath, kitchenette; $21.

58TH, 523 WEST—Single front room, adjoining bath; redecorated, refurnished, spotless; $25.

59TH, 43 WEST—Newly decorated, well furnished large room, kitchenette, bath; reasonable.

59TH, 17 WEST—Attractive front single room, also medium-room; running water.

59TH, 43 WEST—Newly decorated, large, front basement, steam, kitchenette; $18.

60TH, 100 WEST—3 rooms, newly decorated; convenient; reasonable. Hamilfin.

60TH, 303 WEST—Rooms, newly furnished, private baths, kitchenettes; electric, phone.

67TH, 1 WEST (corner Central Park)—Newly decorated and furnished large front rooms, suitable two; steam heat, elevator, hotel service, running water; $8 up.

68TH, 307 WEST—Double room, desirable for young couple or two young ladies, with use of kitchen. Apply between 12-2.

101ST, 229 WEST (corner Broadway)—Large front room, bath; suitable for business couple, two gentlemen; elevator, Apt. 2S.

106TH, 206 WEST—Front, single, $9; medium, $7; elevator; showers; references. Harriett.

106TH ST., (936 West End Av.)—Attractive corner room, very clean; overlooking park; suitable two. Apt. 4, north.

107TH, 249 WEST—Two single rooms, running water, telephone. Apt. 4L.

107TH, 306 WEST—HANDSOMELY FURNISHED MEDIUM ROOM, $10.

108TH, 226 WEST—Handsomely furnished double front room; private bath, kitchenette; $15.

108TH, 320 WEST—DOUBLE FRONT ROOM, KITCHENETTE, $14.

115TH, 422 WEST—Single room, gentleman, $6. Inquire Apt. 2.

118TH, 417 WEST (Columbia)—Sunny front double, single; running water. Apt. 4L.

164TH ST., 530 WEST (Apt. 21)—Large, clean room, private family; improvements. Dorsey.

190TH, 609 WEST, (8C)—Beautiful room, private family; Call before noon; references.

243D, 462 WEST—Double, single rooms; well furnished; kitchenette; running water. Bre. Dunbar 0024.

247TH, 561 WEST—Pleasant front room, private family; conveniences; reference. Apt. 4L.

CENTRAL PARK WEST, 471—Room, running water, telephone, freshly renovated apartment. Chemardin.

GREENWICH VILLAGE—Room for business man, modern apartment; $10 weekly. Spring 2490.

RIVERSIDE DRIVE, 353 (108th)—Comfortably furnished; facing Hudson; elevator; maid service. Academy 0872.

RIVERSIDE DRIVE, 850 (157th)—Subway, private house, beautiful rooms; every convenience; $40.

RIVERSIDE DRIVE, 533—Room next bath; single; river view. Morningside 7026. Lawson.

RIVERSIDE DRIVE, 242 (94th)—Exceptionally desirable studio suite, attractive singles. Apt. 32.

RIVERSIDE, 553—Gentlemen of refinement appreciating cleanliness; bath; $9. Thompson (125th subway).

RIVERSIDE DRIVE, 370 (2E)—Exceptionally attractive double room; private family.

RIVERSIDE DRIVE, 293—LARGE FRONT PARLOR, STUDIO, $20.

WEST END AV., 411 (86th)—Beautifully furnished, artistic, immaculate, cozy rooms, $14, $12; business people only; must see to appreciate; firmly request elevator man to show Dore's apartment, 5W. B 168 Times.

METROPOLITAN Opera Studio richly furnished, piano, sleeping, teaching; $50 month. Studio 30.

Furnished Rooms—Bronx.

ELLIS AV., 2,239 (190th)—Neatly furnished room with all improvements, small family; no other roomers; Castle Hill station. Underhill 2216.

PELHAM BAY PARK (Bronx, 2,044 Colonial Av.)—Large furnished room, facing park; private house; gentlemen preferred; 1 block from subway.

Furnished Rooms—Brooklyn.

FLATBUSH—Attractively large room, twin beds, private bath; gentlemen; private home. 303 Westminster Road. Buckminster 2707.

FINELY furnished room for couple or gentleman; good neighborhood; private family; near express subway station. Telephone Buckminster 8089.

BEAUTIFULLY furnished bedroom, modern private house; only mother and daughter in family. Pritsi, 2,051 Grand Av., Kellogg 0485.

Furnished Rooms—Westchester.

NEW ROCHELLE (19 Beaufort Place)—Exclusive private home; well-furnished rooms, baths; walking distance stations; refined gentlemen.

Unfurnished Rooms.

VANDERBILT STUDIOS.
15 East 38th St.—Studios, baths, $65-$70-$100 monthly; also rooms, $35-$55 monthly.
15 East 9th St.—Combination studios, seating capacity 75, three rooms, bath, $150 monthly.
342 West 56th St.—Housekeeping suites, newly decorated, $80-$110 monthly.
Columbus 1070.

Rooms Wanted.

Furnished.

PARK AV, neighborhood, below 72d St., one or two first-class furnished rooms; private bath; possibly breakfast, for one gentleman; references; no lease. Write Edwin V. Seller, Room 1900 C, 230 5th Av.

REFINED young business woman desires room; must be below 96th St. and very reasonable. H 550 Times

Boarders Wanted—Manhattan.

83D, 64 WEST—Large room with bath; excellent meals; references.

97TH, 351 WEST (Columbus Circle)—Large, small rooms; French cooking; electricity. Petitjean.

97TH, 53 WEST.
THE FORBES.
Something different; rooms of character, every convenience; excellent table; references. Susquehanna 1319.

82D, 82 EAST—Elegant corner rooms; excellent meals; high-class hostess. Weinberg.

97TH, 65 WEST—Nicely furnished third floor front room, private bath.

RIVERSIDE DRIVE (92)—Room for business mother, board and care for child (school age), during day. Riverside 8441.

Board Wanted.

MOTHER, with infant, desires 2 rooms with board or kitchenette; Washington Heights to Van Cortlandt Park. H 520 Times.

Country Board.

Long Island.

JUVENILE CAMP, Southold, L. I.—Ideal for children; best of food and care; 30-acre playground.

Staten Island.

THE EVELYN LODGE.
Charming Residence, Delightful Location, 20 Min. From Battery, 5c Fare.
50 Lovely, Sunny Rooms, Parlors, Porches. Excellent Chef. Select Clientele. 18 Years One Management.
$18 Single, $30 Double, Up, With Meals.
71 Central Av. St. George, S. I.
Tel. St. George 554. Five Minutes Ferry.

Situations Wanted—Female.

ADVERTISING, college graduate; experienced in copy writing, fashion and editing; proofreading. B 194 Times.

ASSISTANT BOOKKEEPER, typist; high school graduate; experienced; $22. Call Kilpatrick 3872.

ASSISTANT BOOKKEEPER; 2 years' experience; high school graduate. Miss E., Dayton 7721.

ASSISTANT BOOKKEEPER - STENOGRAPHER—High school graduate; knows French; New's experience. Pulaski 3168.

ASSISTANT BOOKKEEPER, graduate ready for position. Phone Buckminster 8916.

BOOKKEEPER — EXPERIENCED ACCOUNTS RECEIVABLE AND PAYABLE ACCOUNTS; REFERENCES. G 128 TIMES.

BOOKKEEPER, 5 years' experience, knowledge stenography, typewriting thorough, conscientious. Call Kilpatrick 5714.

BOOKKEEPER, EXPERT OFFICE MANAGER, thoroughly experienced financial statements, systematizing, credits; capable assuming responsibilities. D 360 Times.

BOOKKEEPER, 25, thoroughly experienced; executive ability; capable of taking full charge; highest credentials, $35. J 338 Times Downtown.

BOOKKEEPER-STENOGRAPHER; CHECK CORDET; HANDLE VOLUME CORRESPONDENCE; TAKE GENERAL CHARGE; TEN YEARS' EXPERIENCE. L 264 TIMES.

BOOKKEEPER - STENOGRAPHER, high school graduate; 2 years' experience; full charge; double entry books; competent. J 343 Times Downtown.

BOOKKEEPER-STENOGRAPHER; 7 years' experience; high school graduate; take full charge; efficient, reliable. F. L., 1,701 Lexington Av.

BOOKKEEPER, nine years' experience full charge, trial balance, controlling accounts, correspondence. S. 216 Reid Av., B'klyn. Bushwick 7630.

BOOKKEEPER, correspondent, stenographer; commercial law; 5 years' manufacturing experience, controlling accounts, trial balance, collections. H 52 Times.

BOOKKEEPER, office manager, knowledge stenography 12 years' experience; references; $42 Times. C 42 Times.

BOOKKEEPER-STENOGRAPHER, 6 years' experience; competent; full charge; $30. Kilpatrick 4892.

BOOKKEEPER-TYPIST, 6 years' experience trial balances; Sabbath observer. Telephone Glenmore 0765.

BOOKKEEPER-STENOGRAPHER, thoroughly experienced; capable assuming full charge. Fordham 9124.

BOOKKEEPER; controls, trial balance, stenography; fully experienced; excellent references; $30. Slocum 5368.

BOOKKEEPER-STENOGRAPHER thoroughly experienced; full charge; trial balance, controls. H 468 Times.

BOOKKEEPER-STENOGRAPHER, 5 years' experience; trial balance; full charge. Sober, Haddingway 2097.

BOOKKEEPER-TYPIST; experienced executive, initiative; full charge office. N 976 Times Downtown.

BOOKKEEPER-TYPIST, seven years' installment experience; executive ability; references. H 59 Times.

BOOKKEEPER-TYPIST; 10 years' experience; full charge; salary moderate. L 291 Times.

BOOKKEEPER-TYPIST, 8 years' experience, controls balances, correspondence. L 907 Times Downtown.

BOOKKEEPER, stenographer, 3½ years' experience; competent; best references. Call Melrose 8237.

BOOKKEEPER-correspondent-typist, entire charge, five years' experience. F 907 Times Downtown.

BOOKKEEPER-STENO., 5 years' experience; take full charge. J 916 Times Downtown.

BOOKKEEPER'S Assistant-Typist, 5 years' experience; excellent references. Lenox 1843, Ant. 11.

BOOKKEEPER, executive, credits, 10 years' manufacturing experience. L. K., 229 Times.

BOOKKEEPER, competent; 10 years' experience; best reference, J 804 Times Downtown.

BOOKKEEPER-TYPIST, 5 years' experience; high school graduate; $22. L 292 Times.

CASHIER, experienced, desires position evenings also Saturday, Sunday; references. B 573 Times.

CLERK-TYPIST, experienced; hospital, doctor's office preferred; $20. B 1144 Times Harlem.

CLERK, accustomed statistical and detail work, typing. K 467 Times.

COMPANION to lady, cultured young English woman, traveled, studied fine arts. Miss Cocks, 524 West 86th St.

COMPTOMETER operator, system bookkeeper, high school graduate, six years' experience; well recommended; $30. Feld, 636 West 158th St.

COMPETENT, quick, altering dresses, draperies, pillows; hour or day. Audubon 3637; Ettinger.

DESIGNER'S ASSISTANT wishes position in reliable house; can cut, fit and sketch garment. C 1229 Times Bronx.

GENERAL OFFICE WORKER; experienced order clerk, file clerk, switchboard operator; high school education; 3 years' dress house experience; highest references. H 574 Times.

INFERIOR Decorator, curtains, draperies, &c.; home or out; experienced; references. Edgecombe 8797. C. Graham, 561 W. 147th.

OFFICE ASSISTANT, knowledge bookkeeping and typing; 3 years' experience; references, Intervale 3483.

ORGANIST wants position in movie house; thoroughly experienced. B 184 Times.

REAL ESTATE, experienced secretary; refined, capable; seeks responsible position. F. H., 210 Times.

SECRETARY-STENOGRAPHER, fully competent, 6 years' experience, desires position with reliable concern; highest references; $30. D 528 Times.

SECRETARY-STENOGRAPHER, 7 years' experience, conscientious, executive ability; takes entire charge. Address Secretary, Box 108, Station F, Manhattan.

SECRETARY, knowledge bookkeeping, eleven years' experience, wishes connection with worth-while concern, $35; best references; H 64 Times.

SECRETARY-STENOGRAPHER — Experienced; high school graduate; personality plus ambition. L 287 Times.

SECRETARY - STENOGRAPHER, experienced, competent; possesses initiative, executive ability; $32. Call Prospect 8471.

STENOGRAPHER-SECRETARY, five years' experience; capable of handling responsibilities; highest credentials; some law experience. Callanan, Fordham 1535.

SECRETARY-STENOGRAPHER, expert; 10 years' experience; Christian, desires permanent position; references. Miss Riddle, 463 West 224 St.

SECRETARY - STENOGRAPHER - BOOKKEEPER, high school graduate; 6 years' experience; desires small office; $30. B 233 Times.

SECRETARY-STENOGRAPHER, high school graduate; 6 years' experience; rapid accurate; capable of handling correspondence. Phone Skidmore 7223.

SECRETARY - STENOGRAPHER; experienced, well educated; desires responsible position. Murray Hill 6583.

SECRETARY, capable taking charge of offices and correspondence, knowledge of stenography, selling ability, not afraid responsibilities; references furnished; small office desired; $35. Applegate 8188.

SECRETARY-STENOGRAPHER, thoroughly experienced, desires position where effort and efficiency gain advancement; responsibilities; $35. J 369 Times Downtown.

SECRETARY, Christian, efficient, desires first-class connection; minimum $40. B 84 Times.

SECRETARY-STENOGRAPHER, thoroughly experienced, capable, dependable executive; accustomed details. H 58 Times.

SECRETARY-STENOGRAPHER, Christian; capable assuming responsibility; downtown; $30. J 807 Times Downtown.

SECRETARY-STENOGRAPHER, high school graduate; intelligent; thoroughly experienced; excellent references. Slocum 3604.

SECRETARY - STENOGRAPHER, experience; 3 years' thorough commercial experience; competent, intelligent. Riverside 2386.

SECRETARY, stenographer, refined, wishes position mornings; literary preferred; owns typewriter. Intervale 1926.

SECRETARY, Dictaphone stenographer, efficient; 5 years' experience; good reference. Call Stagg 5186.

STENOGRAPHER, 2 years' experience silk house; familiar office routine; willing worker; excellent references; $20. Glenmore 7216.

STENOGRAPHER-SECRETARY, 5 years' architectural, financial, legal and general experience; capable young lady, able to take charge of office. Phone Dewey 2230.

STENOGRAPHER, secretarial office assistant, four years' experience; present employed; references; $25. Decanto, 2,880 6th Av., Astoria, L. I.

STENOGRAPHER-SECRETARY; high school graduate; several years' experience; exceptional ability. Dayton 9267.

STENOGRAPHER, beginner; references. Margaret Angel, Estey School, 27 East 38th St. Regent 7840.

STENOGRAPHER, high school graduate; 4 years' experience. Telephone Nevins 2301 or address J 941 Times Downtown.

STENOGRAPHER; beginner, high school education, conscientious, refined. Margolis, 1,038 Weeks Av., City.

STENOGRAPHER, 6 years' experience; ragged, accurate, conscientious, reliable; excellent references. Butterfield 1091.

STENOGRAPHER, fifteen months' experience; willing worker; references; $18. L 724 Times Downtown.

STENOGRAPHER, general office worker, experience, neat, competent and conscientious. Call Wadsworth 5073.

STENOGRAPHER-CORRESPONDENT; ten years'; capable executive; accustomed details; responsibility. H 57 Times.

STENOGRAPHER, correspondent, knowledge bookkeeping, five years' experience, refined; $28. A 200 Times.

STENOGRAPHER, familiar with office routine, 5 years' experience; $25. Caskill, Jerome 1225.

STENOGRAPHER, accurate, experienced; 1 year; high school graduate. Phone Wisconsin 9351.

STENOGRAPHER, experience, conscientious worker; $18. Call Washington Heights 9118.

STENOGRAPHER, experienced, general office work; references; $23. Miss Freedman. Kilpatrick 4370.

STENOGRAPHER-BOOKKEEPER, 5½ years' experience; neat, efficient; references; $28. Intervale 4525.

STENOGRAPHER, three years' experience, capable, knowledge office details; $22. Orchard 4308.

STENOGRAPHER, capable, four years' experience, knowledge office details; $25. Melrose 3825.

STENOGRAPHER, some knowledge of real estate; small office preferred. Jerome 9899.

STENOGRAPHER-BOOKKEEPER, refined, well educated, initiative, dependable, moderate experience; $25. University 0035.

STENOGRAPHER, wishes position, 10 months' experience; references. Miss Y. Hansen, Henry 4964.

STENOGRAPHER, well educated, neat, intelligent worker; $15. Mary, Drake School, Beaver 4341.

STENOGRAPHER, efficient, 5 years' experience; good references; salary $25. Mott Haven 8366.

STENOGRAPHER, neat, rapid, 5 years' experience, conscientious; highest references. Tel. Dryduck 4530.

STENOGRAPHER, high school graduate, experienced, can furnish best references. Call Gramercy 5346.

STENOGRAPHER, two years' experience, office assistant; references; $18. J 865 Times Downtown.

STENOGRAPHER, experienced, efficient, rapid, trustworthy; splendid references; $25. Phone Pulaski 2910.

STENOGRAPHER, Christian, reliable, 3 years' experience; references; $25. F 910 Times Downtown.

STENOGRAPHER, 7 years' experience; expert; high school; technical verbiage; conscientious. John 2695.

STENOGRAPHER, beginner; references. Viola Schmidt, Estey School, 27 East 38th. Regent 7340.

STENOGRAPHER seeks position, Washington Heights, Bronx; 9 years' experience, H 40 Times.

STENOGRAPHER-TYPIST; 5 years' experience; $20 to $25; bill clerk and switchboard operator. H 53 Times.

STENOGRAPHER, capable taking charge office details, general secretarial duties. A 221 Times.

STENOGRAPHER, assistant bookkeeper, 3½ years' experience; best references. B 183 Times.

STENOGRAPHER; five years' experience; intelligent, capable. Phone Westchester 3747.

STENOGRAPHER, 2½ years' experience. Call Washington Heights 3550.

STENOGRAPHER-TYPIST; wishes evening work; out or at home. 2,017 Grand Av.

STENOGRAPHER or typist position wanted for beginner. Call Bushwick 0217.

TUTOR, visiting; graduate; English, French, Latin; school, college. Regents' preparations. Academy 1060.

TYPIST, refined; good education; five years' experience; knowledge bookkeeping, general office routine conscientious worker. 178 N. Y. Times Brooklyn Branch.

TYPIST, with one year of experience, desires permanent position. Call Atlantic 1069.

TYPIST; expert; long carriage, statistical preferred; $25. Miss Green, Penn. 9236.

COLLEGE STUDENT wants position afternoon, evenings; 4 years' clerical experience; also can sell. L 276 Times.

Employment Agencies.

STENOGRAPHERS, bookkeepers, clerks, desirable applicants furnished; beginners, experienced. Acorn Agency, Cortlandt 4574.

STENOGRAPHERS, bookkeepers, typists, clerks, switchboard operators, &c., furnished. Fulton Agency, Cortlandt 5082.

STENOGRAPHERS, bookkeepers, typists, clerks, telephone operators, $15-$30. Owens Agency, Cortlandt 0213.

BOOKKEEPERS, stenographers, typists, clerks. Green's Agency, Barclay 8439.

HOUSEHOLD SITUATIONS WANTED

10 cents per agate line. Telephone LAckawanna 1000.
Special attention given to Household Situations Wanted advertisements at Subway Level Office, Times Building.

Male.

BUTLER-VALET—Young man, 24, high, personal references, wishes position. Magnetto, 149 West 97th St., New York.

BUTLERS (2) desire position in private family; best references. B 1147 Times Harlem.

CHAUFFEUR-MECHANIC, single, 28, thoroughly experienced, desires position with congenial surroundings; competent, handy, willing, obliging, neat, trustworthy, sober; with excellent references; appointment evenings. Anthony Ferris, 204 Flatbush Av., Brooklyn.

CHAUFFEUR, first-class, Danish, willing, good driver, excellent manners, wishes position; city or country; wages per week in last position $45 and expense. D 522 Times.

CHAUFFEUR-MECHANIC, single, wishes position private, 14 years' experience on Locomobile, Pierce, Packard, Cadillac; 3 years last place; best references. A 240 Times.

CHAUFFEUR, refined young Englishman single, excellent driver, mechanic, 12 years' shop and road experience, Europe, America. L. MacDonald, 330 East 60th. Rhinelander 7245.

CHAUFFEUR, Japanese, mechanic, 14 years' experience, thoroughly understands all high-class cars; references for ability, honesty, courtesy, dependability. Taro, 5 West 96th. Clarkson 1244.

CHAUFFEUR, expert, single, wishes position with private family; country preferred; references. G. Nielsen, 242 East 60th St.

CHAUFFEURS—High-class private chauffeurs supplied free. Society of Professional Automobile Engineers, 153-159 West 64th. Trafalgar 6184.

CHAUFFEUR, colored, private; references; Brooklyn, Manhattan. Walter, 518 West 135th. Edgecombe 7862.

CHAUFFEUR, Japanese; 15 years' experience; highest references. Tom, 146 West 85th St., New York City.

CHAUFFEUR, useful, private, city, light colored; reference; long experience. Edward, Regent 7934.

CHAUFFEUR, skillful and careful driver; best references; 8 years one place. Phone Healey, Lenox 7900.

CHAUFFEUR, English, single, middle age, experience private; excellent references. Cyrell, Rhinelander 7870.

Male.

CHAUFFEUR, married, thoroughly competent, experienced high-class cars; over 16 years last position; excellent references. Phone Riverside 1857.

CHAUFFEUR wishes position with private family; 10 years' experience. Phone Academy 7777.

CHAUFFEUR, married, first-class mechanic, 21 years with same employer; best of references, wishes position. Atlantic 0115.

COOK, colored, experienced; pastry or short order; references. Christ, 511 West 126th.

COUPLE, married, English, Catholics, no children, desire permanent position on country estate; wife cook, housekeeper; man butler, chauffeur; take full charge of kitchen; highest references; 3 years last place; caretaker's position considered; wages secondary to right place; free Oct. 26. C 2402 Times Annex.

COUPLE, Japanese, wife American; man chauffeur, 15 years' experience, good mechanic, careful driver; wife experienced nurse or maid; best references; wish position in country. K 480 Times.

COUPLE, Japanese cook, wife Finnish; entire charge or butler, chambermaid; good references. One, Phone Rhinelander 8078.

COUPLE, Japanese-French, butler, valet, cook, both first class; country; last place 3 years. Kuro, 160 West 78th.

COUPLE, husband employed, take charge doctor's office in exchange for rooms and small salary. B 206 Times.

COUPLE, Filipino, cook, butler or chauffeur, wife maid and waitress; excellent references. F. Perez, 57 Sands St., Brooklyn.

COUPLE, colored, man as butler, wife good cook. 247 West 20th St.

ENGLISHMAN seeks position club steward or as chef and caterer, private school, small institution or private family, thoroughly experienced and capable, age 40, energetic and willing; town or country. L 261 Times.

JAPANESE, experienced general houseworker, wants position, one gentleman or couple; breakfast or dinner service only. Henry, Academy 0696.

JAPANESE cook desires position high-class family; references. Telephone Cathedral 9709, Tomi.

JAPANESE, young, wishes position; butler cook; good references, Susquehanna 8618.

HOUSEHOLD SITUATIONS' WANTED

10 cents per agate line. Telephone LAckawanna 1000.
Special attention given to Household Situations Wanted advertisements at Subway Level Office, Times Building.

Male.

SUPERINTENDENT, engineer, first class mechanic, elevators, boilers, pumps; good renter, desires apartment or commercial building. C 41 Times.

VALET (cook), thoroughly experienced, wishes position; high personal references; with bachelor preferred. F 303 Times.

VALET, capable, light colored man; gentleman or hotel; best references. Harlem 9067.

VALET or Butler, light colored man, 5 years' references. Call Bradhurst 9230.

JAPANESE, first-class cook or general houseworker; personal references; city or country. Fuji, 243 East 40th. Caledonia 6374.

YOUNG MAN, 24, wishes position licensed chauffeur. K 121 Times.

FILIPINO wants work as butler, cook, in bachelor apartment; could furnish first-class references. L 108 Times.

Employment Agencies.

CHAUFFEURS SUPPLIED WITHOUT CHARGE TO EMPLOYERS by oldest-established chauffeurs' agency in Greater New York; men of better grade with high-class references. Coutant's Agency, 260 West 23d. Watkins 7927-7928.

JAPANESE HIGH-GRADE AGENCY—Most reliable, experience cooks, butlers, chauffeurs, houseworkers, couples; references. 121 West 42d. Bryant 7197.

JAPANESE AMERICAN AGENCY.
Oldest established most reliable.
118 WEST 44TH BRYANT 8978.

COUPLE, German, cook-butler, drives car; four years last position; others. Modern Agency, 200 East 73d. Butterfield 8516.

FIREMEN, porters, doormen, elevator, garagemen, chauffeurs, part-timers; reliable, colored. Agency, Bradhurst 9081.

HOUSEWORKER, experienced, light colored, neat, willing, good cook; references. Edgecombe 8417. Agency.

JAPANESE EMPLOYMENT AGENCY, 445 Lexington Av.—Cooks, butlers, housework-ers. Murray Hill 6150.

Female.

BUSINESS GIRL, wishes position caring child, few evenings a week and Saturday; reference. Phone Miss Madden, Schuyler 7896.

CHAMBERMAIDS, cooks, waitresses, housework-ers, laundresses, kitchenmaids, nurses, governesses; references investigated. United Agencies, 165 East 72d. Butterfield 8066.

CHAMBERMAID - SEAMSTRESS, colored; sleep in. Bradhurst 7657.

CHAMBERMAID, neat either sewing, waiting; young Irish. Endicott 9655, from 2-5.

COOK, German woman, wishes position small family, sleep out; $75 monthly. Mrs. Fischer, 249 East 85th.

COOK, Hungarian; excellent references; small adult family preferred; no housework. Astoria 6871.

COOK-HOUSEWORKER, whole, part time; references; colored; call all week. Edgecombe 0151.

COOK, COLORED, EXPERIENCED; PART TIME. PHONE BRADHURST 4404.

DAY'S WORK, house cleaning, cook, laundering; references. Basement, 200 West 99th.

DENTAL ASSISTANT, refined young lady, experienced; good references. B 1140 Times Harlem.

DRESSMAKER, experienced; position in private establishment. Telephone Edgecombe 8509.

GERMAN girl, 25, refined, wants position for light, general housework; no washing; small family. M. Bilck, 63 Stryker Av., Woodside, L. I.

GIRL, colored, wishes waitress or housework; references. Mrs. Chambers, 271 West 154th.

GIRL, colored; position housework, with child 5 years. City or county; references. Call Bradhurst 9250.

GIRLS, 2, colored, housework; together or single; city, country; references. Edgecombe 0996.

GOVERNESS, one child, 3 years up; long references; studies, piano. Yellowstone 8422.

GOVERNESS, nursery, French; best city references; Monday, Mile. A., 253 West 24th.

HOUSEWORKER, colored; competent; city, country; no washing. Ellcock, 405 Lenox. Morningside 7490.

HOUSEWORKER, mornings, afternoons or all day; competent, neat worker; references. Morningside 7726.

HOUSEWORK, girl, colored; wants part time mornings. Write 514 Lenox Av. Scott.

HOUSEWORK, colored woman, part time, mornings; personal reference. Etta. Phone Bradhurst 9618.

HOUSEWORK, light colored American, for mornings or afternoon; reference. Bradhurst 3963.

HOUSEWORK, colored girl, position part time mornings; references. Haynes, 1,745 Park Av.

HOUSEWORK, colored, position part time; afternoon. Springs, 23 West 127th St.

HOUSEWORK, white woman; reliable; will work part time. Dorsey, 520 West 134th.

HOUSEWORK, girl wishes part time. Morningside 6767.

HOUSEWORKER, colored, part, whole time or by day. Morningside 1346.

HOUSEWORKER, colored; light washing; plain cooking. Call 9087 Amsterdam.

HOUSEWORK—Neat, colored girl; part-whole; no Sun.; adults. Harlem 2201.

KINDERGARTNER takes children to park mornings or afternoons, or will take care all day; children called for at home or office. 226 Riverside Drive. 924-93d St. Phone Riverside 8441.

LADY wishes position chambermaid, waitress; neat; experienced. Call McGowan, Longacre 6393.

Female.

LADY'S MAID, attractive, Spanish-German, 24, wishes to continue night school; experienced in sport, speaks Spanish, English, German and French. K 328 Times.

LADY'S MAID, seamstress, one day week; personal references; Sunday, Monday. Monument 5633.

LAUNDRESS, whose clientele is based on personal recommendation, wishes to cater to several discriminating families; finest laundering, including French pleating, Irish shirts; references; inspection invited; sunny yard; private house. Mrs. Morius, 327 East 55th. Plaza 9109.

LAUNDRESS, experienced all branches laundry work, including finest French pleating, wishes to cater to a few particular families; sanitary methods; sunny, open yard for drying; call and deliver; reasonable rates; references; inspection invited. Mrs. Fowbin, 160 East 93d. Plaza 9069.

LAUNDRESS, experienced all branches, including finest French pleating; open-air drying, large sunny yard, basement; private house; inspection invited; references. Miss Frances Kelly, 56 East 65th St. Rhinelander 8062.

LAUNDRESS, German, experienced all branches, wishes take home washing; caters particular people; finest pleating; references. 248 East 60th, basement. Regent 0632.

LAUNDRESS, catering high-class people many years, seeks few patrons, references large yard; neat mending. Fox. Circle 1305.

LAUNDRESS wishes two large, fine family washes; fine work, open-air drying, reliable; reasonable; references. Tel. Butterfield 2038.

LAUNDRESS, family washing; fine silks; private house; sunny yard; reference. Monument 9846.

LAUNDRESS, take home washing, reasonable rates; references; call and deliver. Monument 6181.

LAUNDRESS wishes work; home, sunny yard, French pleating; references; reasonable. Plaza 8727.

LOUNDRESS wants family washing; private home; references, 205 East 60th. Regent 4961.

LAUNDRESS, private, wishes fine work; outdoor drying. Rhinelander 6312.

LAUNDRESS, German, 26, 10 day. Write K, 501 Amsterdam Av.

NURSE-COMPANION to lady desires position where honesty, reliability, willing worker are appreciated; highly educated. Adair, Endicott 9656.

NURSERY GOVERNESS, German, 38, experienced, reliable; city references. Write, 61 Maple Av., Irvington, N. J.

NURSE, trained, infants, best references, desires position to small infant; $90 month. Write 1,610 Jefferson Av., Brooklyn.

NURSE, specializing after-maternal cases, convalescents, women, children and infants; $6 per day. Columbus 9116.

NURSE, German, experienced, light chamber work; references. 433 West 154th. Edgecombe 1506.

NURSE, infant or child; experienced. Call Riverside 7443.

NURSE, undergraduate, care for lady or invalid, day, night. Phone Lenox 5444.

SEAMSTRESS by day; alterations, children's clothes; references. Bradhurst 7523.

VISITING GOVERNESS, Swiss-French, experience, wishes position; best references. Call Mademoiselle, between 11 and 2 o'clock, Schuyler 9487.

WOMAN, French, wishes position mornings; sewing or care small apartment. Columbus 0658.

YOUNG GIRL, lately landed, desires position as housekeeper. Call Monday or Tuesday. McEntee, 25 West 98th St.

YOUNG GIRL, wishes position as companion to lady; will travel; speaks French. Reply F. O. Box 615, Coatesville, Pa.

YOUNG LADY, French, wishes take children out from 9 to 6. G. Ross, 473 Columbus Av.

YOUNG TEACHER, refined, Norwegian, who speaks French and English, would like to take charge of children. Narvik, 1,037 Colonial Road, Brooklyn. Atlantic 8425.

Employment Agencies.

COOKS, housework-ers, part-timers, cleaners, chambermaids, laundresses, waitresses, office, day workers, pressers (refined colored); references. Agency, Audubon 5774.

HOUSEWORKERS—Neat colored girls, investigated references; high places; other Southern help supplied. Lincoln Industrial Exchange Agency, 314 West 80th. Phone Columbus 6022. Established 1892.

ABOUT reliable colored domestics, with letters of recommendations, excellent; couple laundresses, chambermaids, waitresses, part-timers; $6.50 to $10.00, try Cameron's Agency, Morningside 9250-9577.

HOUSEWORKERS, competent, part timers, quick day workers, cooks, chambermaids, waitresses, nurses, white, colored; excellent references. University Agency. Monument 6141.

A STANDARD Agency—Colored housework-ers, cooks, couples, butlers, chambermaids, waitresses, part timers; references thoroughly investigated. Edgecombe 9580-9581.

BERTHA CARLSON'S Swedish Agencies—Excellent servants; 2,415 Broadway, corner 89th. Schuyler 1937. East side, 737 Lexington (61st).

COLORED maids, cooks, housework-ers, part timers, waitresses; discriminating people. Dependable Agency, Bradhurst 9081.

AGENCY Free Southern Houseworkers, especially part timers, day workers, laundresses. Monument 8581.

HOUSEWORKERS—Reliable colored help supplied; cooks, part timers. Agency, Morningside 9814-8060.

PART-TIMERS, day workers, cooks, maids, couples; reliable; colored. Agency, Bradhurst 9081.

FINKA ANDRESEN, Scandinavian Agency 2,209 Broadway (83d). Endicott 1746-7741

Situations Wanted—Male.

ACCOUNTANT-EXECUTIVE.
Twelve years officer and manager nationally known manufacturing corporation; exceptional experience accounting, financing, taxes, office management; highest business and personal references. L 249 Times.

ACCOUNTANT—Certified public accountant (New York), age 27, extensive experience, available as office manager or assistant to busy executive; I possess a high sense of duty and seek responsibility; moderate salary. A 189 Times.

ACCOUNTANT, 30, recent position office manager in charge of factory costs, financial and general accounting, wishes promising connection. G. Norell, 985 Hart St., Brooklyn.

ACCOUNTANT-OFFICE MANAGER desires responsible position; public accounting experience; college graduate in finances; age 30 years; married; moderate starting salary. Y 2,224 Times Annex.

ACCOUNTANT, junior, three years' bookkeeping experience, general ledger, auditing seeks certified connection; salary no object. H 2 Times.

ACCOUNTANT, former position in charge of office, factory costs, general accounting, wishes promising position. L 123 Times Downtown.

ACCOUNTANT-OFFICE MANAGER, experienced financial statements, reports, collections, costs, production; New York or vicinity. C 122 Times.

ACCOUNTANT, semi-senior; 3 years' experience; college graduate; 22; have passed New York (C. A. P. examinations. B 314 Times.

ACCOUNTANT-AUDITOR, credit man, correspondent, college graduate, nine years' experience, $50 seeks position without Saturdays. H 483 Times.

ACCOUNTANT, junior, college senior, thorough bookkeeping experience, desires connection with C. P. A.; moderate salary. C 93 Times.

ACCOUNTANT—Books kept, audited, $3 weekly; small concerns. F 914 Times Downtown.

ACCOUNTANT. Junior—Competent, diversified experience, desires permanent position. L 283 Times.

ACCOUNTANT JUNIOR, 21, experienced bookkeeper; permanent; salary secondary; references. H 870 Times.

ACCOUNTANT, junior, college graduate, 2 years' bookkeeping experience; certified connection. B 1129 Times Harlem.

ACCOUNTANT—Books opened, systems, arrangements firms without bookkeepers; $3 weekly. Bryant 0068.

ACCOUNTANT, 24, senior, four years' public experience, desires connection. H 573 Times.

ACCOUNTANT, junior, beginner, student, bookkeeping knowledge, connection accounting firm. C 51 Times.

ACCOUNTANT, junior, college graduate, bookkeeping experience; salary secondary. B 1131 Times Harlem.

ACCOUNTANT-BOOKKEEPER, experienced, university graduate, desires employment. Lintz, 236 West 106th.

ACCOUNTANT, junior, N. Y. U. senior, desires certified connection, F 918 Times.

ACCOUNTANT, junior, 21, beginner, desires position. Joseph Weiff, 663 East 6th St.

ADVERTISING—American, 24, willing to start in any capacity affording opportunity to advance. C 1232 Times Bronx.

ARTIST having desk space wishes work poster letting, &c.; samples. Academy 7866.

ASSISTANT BOOKKEEPER-TYPIST, knowledge office routine; capable; beginner. Dayton 4285.

BOOKKEEPER, varied experience office management, collections, correspondence; highest references. F 618 Times Downtown.

Situations Wanted—Male.

BOOKKEEPER-OFFICE MANAGER, 28, seeks connection with mercantile concern; 10 years' experience preparing financial statements; capable assuming and complete charge of office. H 440 Times.

BOOKKEEPER, office manager, 29, take full charge credits, collections, correspondence, statements, 10 years' experience, desires good connection; excellent credentials. D 481 Times.

BOOKKEEPER, credit man, office manager; you can obtain the services of a capable, conscientious man at reasonable salary; details on request. K 527 Times.

BOOKKEEPER, three years' experience, desires part-time position; rapid typist and stenographer; salary secondary. F 913 Times Downtown.

BOOKKEEPER-ACCOUNTANT, age 35, sixteen years' experience, thorough knowledge accounts; capable; best references. Evers, 888 Trinity Av.,

Help Wanted—Female.

(Continued From Preceding Page.

TYPIST-BOOKKEEPING; experienced; knowledge of French desirable but not necessary; smart and able to take care of office detail for Brooklyn firm. Call Hugiemot 3121 for interview.

TYPIST, general office work; no experience necessary; excellent opportunity; salary start $18. Room 802A, 26 West 45d St.

TYPIST, rapid and intelligent; $17 start. Jewish Biographical Bureau, 1,400 Broadway.

WAITRESS, second, American, well recommended, not afraid to work; clean, obliging; wages $60 per month; do not come if not measuring up to these requirements. Apply 270 Lexington Av.

YOUNG GIRL, competent, for clerk, switchboard; also assist office. Apply by letter to Miss Snyder, 468 Cherry St., city, or phone Drydock 4790.

YOUNG GIRL, good handwriting, wanted in office. Apply by letter only to S 384 Times.

YOUNG LADY, experienced in Keeping cotton converting records; state full particulars; replies held confidential. S 815 Times Downtown.

YOUNG WOMAN, capable, as buyer and to manage lady's hat store; must be experienced. Write, giving experience and salary expected. S 378 Times.

Metropolitan Life Insurance Company.

CLERKS AND TYPISTS WANTED.

Girls, 17 years of age or over, wanted for permanent positions; no business experience required.

HOURS, 9:00 to 4:30.
SATURDAY, 9:00 to 12:00.

LUNCHEON SERVED FREE.

Free classes in stenography, typewriting, comptometer operating and business English.

ADVANCEMENT IN SALARY AND POSITION MADE ON THE BASIS OF MERIT.

QUALIFIED APPLICANTS WILL BE STARTED IMMEDIATELY.

Apply any day between 9 and 4.
Room 1, 1 Madison Av.

Employment Agencies.

THE BEST
EMPLOYMENT AGENCY, INC.,
at Grand Central Subway Station.
SEC'Y-STENO.—Grand Central.....$30
STENO.—Compose own letters.....$25
STENO.—Advertising office, uptown.....$25
STENO.—Investment office.....$25-$30
STENO.—Forty-second St. office.....$18-$20
TYPIST—Interesting clerical work.....$20-$22
TYPIST-RECEP.—Small switchboard, $18-$20
CLERK—Good handwriting—Pub. Co.....$18
CLERKS-TYPISTS—Beginners, $14, $15, $18

THE BRENTON COMPANY,
50 Church St. Room 879.

FOR THE BUSINESS GIRL who appreciates a smaller agency, where personal interest is taken in each applicant.
WE HAVE A LARGE NUMBER OF POSITIONS IN ALL BRANCHES OF OFFICE WORK.
If you are looking for a position or considering a change come in and talk with us.
ARE YOU A SQUARE PEG in a round hole? Do you dislike your work? The Merton Method of Vocational Analysis, based on scientific laws, tells you what you can do BEST. Preliminary interview free. Call, write or phone for free Booklet B.
MERTON INSTITUTE, INC.
Bar Bldg., 36 West 44th St. Vanderbilt 2562.

SECRETARIAL PLACEMENT BUREAU,
500 5TH AV. (42D).
SUITE 507-8.
Secty., matured type; hospital.....$30 maint.
Several secretarial, steno. openings...$25-$30
CLERKS, high school preferred.....$18-$20
LEDGER CLERKS.....$20
TYPISTS, several openings.....$20-$22

LEWIS EMPLOYMENT BUREAU,
30 Broad St. Room 1030.
STENO, relieve switchboard, brokerage, $30; STENO, ORDER, brokerage, $30-$35; STENOS., brokerage and commercial; $20-$35; BOOKKEEPERS, $25-$30. COMPTOMETER Opr., $25-$30; MULTIGRAPH Opr., salary, open.

SECRETARIAL SERVICE EXCHANGE,
103 PARK AV.
SECTS.-STENOS. (insurance), $30.
SECYS.-STENOS. (credit), $25-$30.
STENOGRAPHERS, $20-$25.
Many other attractive openings, typists, clerks, telephone operators, &c.

PERSONNEL PLACEMENT, 12 E. 41ST.
Steno., secre., export, $30; Steno., secre., engineering, city, $30; typist, small office, steno. private office, $30. Bill typists, $27-$22. Tel. solicitor with photographic exp., also receptionist, $25. Switchboard, $22. Clks., $18-$25.

COMPETENT PERSONNEL AGENCY,
140 West 42d.
STENOGRAPHERS, legal, $20-$35; ins., $23
BOOKKEEPER-STENO., serious, indust., $23
TYPIST, excellent chance.....$15
CLERKS.....$12-$17

FIFTH AV. EMPLOYMENT BUREAU,
500 5TH AV.
Stenographers—Many desirable positions, all lines, $23-$30; typists, $20-$25; comptometer operator, $25; telephone operator, $20-$22; clerks, file and ledger, $18-$22.

CLARK AGENCY, 5 Beekman St. Permanencies with reliable concerns; stenographers, bookkeepers, Burroughs, Elliott-Fisher and dictaphone operators, clerks (high school), beginners and experienced.

WRIGHT PERSONNEL SERVICE, 20 Vesey.
Highest salaries; beginners, experienced, secretaries, stenographers, typists, clerks, cashiers, switchboards, bookkeepers, comptometers, others.

GENERAL EMP. EXCH., 77 CORTLANDT.
STENOS., exper., beginners.....$20-$30
Typists, steno., commercial, &c.....$22-$17
CLERKS, MANY BEGINNERS.....$20
KEYPUNCH, BEGINNERS AND EXP....$22

MRS. MERCY S. INGALLS
EXPERT EMPLOYMENT AGENCY,
7 West 42d St. Pennsylvania 6822.
Typists, stenographers; positions for ambitious young women of good personality.

TRINITY AGENCY,
11 John St.
Comptometer, Burroughs, $1,450; Stenographers, $1,500; Typists, $1,300.

PERSONNEL EXCHANGE, 114 LIBERTY.
SECY., raw cotton, $30; secy., commi....$30
STENOS., $20-$30; TYPISTS, $18; 25 clerks.

STENOGRAPHERS, bookkeepers, clerical; numerous positions, Van Tyn Agency, 1 West 34th St.

POWELL VOCATIONAL CORPORATION,
41 Maiden Lane, Room 1003.
Superior office personnel.

Instruction.

DESIGNING, millinery, dressmaking, draping, pattern cutting thoroughly taught; individual instruction day and evening classes; established 1876; visitors welcome. Bryant 3095. McDowell School, 7 West 45th.

LADY, refined, Parisian, wishes exchange French correspondence in return for English correspondence with lady. Address Deslys, 837 West 14th St.

LADY, just arrived, teaches German script and speaking perfectly. Answer by mail only. Lilly Thain, 321 West 42d.

Closing Hours for Advertisements

Daily Edition

Real Estate, Steamships, Resorts and Business pass display advertisements must be received before 5 P. M. on the day preceding publication; all other advertisements before 4 P. M.

Lost and Found, Deaths, Marriages and Births accepted until midnight.

Sunday Edition

WEDNESDAY, 6 P. M.—Schools, Steamships, Hotels, Resorts, Amusements.
THURSDAY, MIDNIGHT—Display Apartments and Real Estate, with cuts, photographs, matrices or drawings.
FRIDAY, 3 P. M.—Artistic Section.
FRIDAY, 6 P. M.—Undisplayed classified, Business Opportunities.
SATURDAY, 1 P. M.—Undisplayed classified, subject to omission.
Rotogravure picture sections, Book Review and Magazine Sections, suburban picture sections—Midnight Tuesday, 13 days preceding date of publication.

Classified Advertising Rates

Minimum space 2 lines. Agate line of 8 words

Situations Wanted	40c
Furnished Rooms, Rooms Wanted	50c
Boarders and Board Wanted	50c
Help Wanted	50c
*Salesmen Wanted	70c
Lost and Found	60c
Real Estate, &c., Daily, 65c; Sunday	70c
Apartments to Let and Wanted, Daily	65c
Apartments to Let and Wanted, Sunday	70c
Country Board	65c
For Sale	70c
Automobile Exchange	70c
Agents Wanted	80c
Mortgage Loans	90c
Employment Agencies	90c
Public Notices	$1.00
Business Opportunities	$1.00
	Per Word
Buyers' Want Offerings to Buyers	15c
Book Exchange (Sunday)	12c

Errors avoided by delivering advertisements in advance of closing time.

Telephone LACkawanna 1000.

**In salesmen advertisements basis of compensation, either salary or commission, and article or service offered must be stated.*

Reward of $100 offered by The New York Times for information leading to arrest and conviction of any one inserting a fraudulent advertisement in The Times.

Offices of
The New York Times

Times Building	Harlem
Times Square	127 West 125th St.
Subway Level	
Times Annex	Brooklyn
43d Street	500 Washington St.
West of Broadway	
Downtown	Bronx
1 Beekman St.	3,823 Third Ave (149th St.)
Wall Street	Fordham
111 Broadway	119 E. Fordham Rd.

HOUSEHOLD HELP WANTED

35 cents an agate line. Telephone LACkawanna 1000.
Special attention given to Household Help Wanted advertisements at Subway Local Office, Times Building.

Male.

ATTENDANT-VALET, middle aged, thoroughly experienced man; highest references required; absolutely reliable; willing to travel. C 81 Times.

CHAUFFEUR, COMPETENT, FOR FLORIST DELIVERIES; GOOD SALARY. A. T. BUNYARD, 413 MADISON AV.

Female.

CARETAKER, married woman, to look after small, remodeled apartment house; husband can work for himself outside; rent free and $50 monthly. Address by letter to G. Kleeberg, 44 West 68th St., giving references.

CHAMBERMAID-WAITRESS, English, German, Scandanavian; only highest references. Call all day Monday, 1,088 Park Av., Apt. 12D.

CHAMBERMAID-MAID, French or Scandinavian; references required. Call after 9 A. M. Phone 0086 Atwater, Apt. 8C.

CHAMBERMAID-WAITRESS, experienced, references. 878 West End Ave., 11th floor.

COOK (white), also chambermaid-waitress, preferably mother and daughter, to work together in new apartment; mother cook-laundress, daughter chambermaid-waitress; good home; must have city references. C 1096 Times Annex.

COOK (white), also chambermaid-waitress; city references. Call before 1 o'clock. Apartment 9-C, 173 Riverside Drive, corner 89th Street.

COOK, German or Hungarian, experienced; references. Apply 9-11, Apt. 8D, 205 West 57th.

COOK—German or Hungarian preferred; also chambermaid, waitress; good workers. Apply Apt. 5A, 1,111 Park Av.

COOK AND CHAMBERMAID-WAITRESS; two in family. Aronson, 21 East 82d. Butterfield 2460.

GIRL, white, experienced, care 2 children, 9 and 3½, five afternoons; $8 week. 50 West 77th, Apt. 1112.

GOVERNESS, FOR CHILDREN OVER 4 YEARS; GOOD WAGES; PERMANENT HOME. APPLY MONDAY, 10:30 TO 4, 367 WEST 79TH ST., APT. 1E.

GOVERNESS—Two school girls, 8 and 11; references. Mrs. Smoleroff, 180 Riverside Drive, Schuyler 1942.

HOUSEKEEPER for house in Palm Beach for Winter season; only one who had experience in dealing with guests, possessing executive ability and could furnish references. Apply by mail only. A Misrock, 2,280 Broadway.

HOUSEWORKER, general, for family of 4; good wages for competent woman. Stuyvesant 9694.

Help Wanted—Male.

ACCOUNTANT, junior, beginner, with practical bookkeeping experience; start $15; state age, education, references. S 388 Times.

ADVERTISING SOLICITOR, weekly foreign language newspaper; drawing account, commission basis; plenty of leads; only experienced need apply; references; live wire. 6 N. Y. Times Brooklyn Branch.

ADVERTISING SOLICITOR wanted for Michigan and Indiana; state salary. Telephone for appointment, Mr. Frank Meyers, Building Age Publishing Corp. Pennsylvania 1387.

AISLE MANAGERS.

We require the services of several neat-appearing men of good address between the ages of 23 and 30 to act as Section Managers; those having previous experience will receive preference. Apply in person or by mail to Employment Office, mezzanine balcony.

L. S. PLAUT & CO.
Kresge Department Store,
Newark, N. J.

ARTIST, retoucher, A1 only, to share desk room; will be supplied work; ideal condition. Write F 381 Times.

ASSISTANT BOOKKEEPER, stenographer, good opportunity for capable young man; state age and experience. S 764 Times Downtown.

AUTOMOBILE SHOP FOREMAN; MUST HAVE TRUCK OR BUS EXPERIENCE. QUEENS BUS LINES, 186 JORALEMON ST., BROOKLYN.

AUTOMOBILE IGNITION MAN, must be experienced. 81 Georgia Av., Brooklyn.

BOOKKEEPER, young man with knowledge of Spanish, intelligent, capable; furnish references. S 217 Times.

BOOKKEEPER—Burroughs bank bookkeeping operator, experienced, capable of installing system; not afraid of hard work and long hours; apply before 10 A. M.; ask for J. H. Evans. Burroughs Adding Machine Co., 1 Park Av., New York City.

BOOKKEEPER—Young man with experience on accounts payable and factory ledgers; also experienced in general office work. Must be intelligent, neat worker. State salary desired, experience, references, age. H. D. 191 Times.

BOOKKEEPER'S ASSISTANT, recent graduate of business school desired; salary $30; state age, religion, experience if any. S 818 Times Downtown.

BOYS AND YOUNG MEN,
17 years of age and over; high school training preferred; free educational classes and gymnasium.

Hours 9 A. M. to 4:30 P. M.
Saturday, 9 A. M. to 12 noon.

Luncheons are provided free.

INVITING STARTING SALARY
with
EXCELLENT OPPORTUNITIES
FOR ADVANCEMENT.

Apply in person between 10 A. M. and 4 P. M., Room 1, 1 Madison Av., New York City.

Metropolitan Life Insurance Company.

BOY,
bright, of good American family; exceptional opportunity learn import food product business; advancement commensurate with ability. William A. Higgins Co., 371 Washington St.

BOY for a bank in the 42d St. section; experience unnecessary, but must be 18 years of age or have the equivalent of a high school education; apply own handwriting, stating age. Address F. O. Box 5, Times Square Station.

BOYS wanted in long established fire insurance office, downtown; write, education, age, religion. V 994 Times Downtown.

BOYS, 17, 20, INTELLIGENT, FOR STOCK ROOM IN GROWING CONCERN; $15. QUALITY ART, 18 WEST 18TH.

BOY wanted to run errands in silk house; references required; rapid advancement. Harry Meirowitz, 437 4th Av.

BOY, BRIGHT, FOR FLORIST DELIVERIES; GOOD SALARY. A. F. BUNYARD, 413 MADISON AV.

BOY wanted, make himself useful in retail hat store; good opportunity for advancement. Apply Long's Hats, 11 Cortlandt St.

BOY wanted; good chance for advancement. Apply Monday, 9 A. M., Browning, King Co., 1,265 Broadway.

BOY, neat, intelligent, office of large corporation; salary $12; unusual opportunity Borden, 350 Madison Av., 11th floor.

BOYS wanted in bank; opportunity for advancement good; state age, education and salary expected. V 998 Times Downtown.

BOY, 17, shipping room, book publisher; real opportunity advancement. Call Eugenics Pub. Co., 1,003 Broadway.

BOY, about 15, in large real estate firm; splendid opportunity for bright, neat boy. Call 16th floor, 119 West 40th St.

BOY for light clerical work. Service Engraving Co., 8-10 West 19th St.

BOY wanted, for errands in trimming store. 58 Suffolk St., Rubin.

BOY for all around work, factory. Kaufman Bathrobe Co., 387 4th Av.

BOY, 16 or 17 years old, to learn trade in brass factory. 23 Jane St.

BUSHELMAN, good hand sewer on coats. Brookman, 53 Halsey St., Newark, N. J.

BUYER
for men's, women's and children's shoe department.

To a man with a successful record in buying and managing, one who knows how to make profit and get turnover, an unusual opportunity is offered. Address communications, giving full particulars as to experience, age, salary wanted, &c., to

O. J. Lowenberg, General Manager,
Brager of Baltimore,
Baltimore, Md.

BUYER—FURS.
We are in need of a fur buyer of low department store experience; a man of good personality and good reputation in department store buying; kindly write; write for interview to H. [illegible], Frank & Speer, Inc., Pittsburgh, Pa.

Help Wanted—Male.

CANVASSERS wanted by one of New York's oldest and best-known piano houses; salary and commission; a real opportunity for men who will be permanent; positions with splendid chances of advancement; piano experience not necessary. T 325 Times.

CHAUFFEUR
for one and two-ton electric truck; permanent position; state salary, experience. Box 45, Room 200, Times Building.

CHEMIST, analytical, young graduate of college or technical school, thoroughly trained in quantitative and analytical work; especially organize control laboratory. Write training, experience, salary. P. O. Box 50, Station J.

CHIEF CLERK, by a corporation; must be competent to handle details and correspondence and supervise work of clerks; advise previous experience and salary to start. F 934 Times Downtown.

CLERKS, grammar school graduates with some high school or business school training; clerical experience and good penmanship essential; permanent position; require knowledge bookkeeping and night work; age 18-25. Brooklyn Edison Company, 360 Pearl St., Brooklyn.

CLERKS FOR SAMPLES; EXPERIENCED PACKING AND MAILING SAMPLES; GIVE PARTICULARS AND SALARY. P., 711 TIMES DOWNTOWN.

COLLECTOR and solicitor for large insurance company; salary and commission; state age, &c. S 833 Times.

CUTTERS WANTED
The Lingerie Co., corner 4th and Dickerson Sts., Newark, N. J., require experienced short knife cutters on ladies silk and muslin underwear; steady employment; only by letter giving references and wages expected.

DANCER—Exhibition dancing for hotels, clubs; tango waltz, apaches, acrobatic adagio; with or without partner. 11 West 46th.

DRAFTSMAN for ornamental iron work. Brooklyn Iron Works Inc., 100 Sindliker Av., Brooklyn, N. Y.

DRAFTSMAN, experienced, wanted on yacht work. H 16 Times.

ELEVATOR and switchboard operator, also doorman, nights (white); high-class apartment house; $88. Apply 9 A. M., Room 63, 2 Columbus Circle.

ELEVATOR runner, experienced, for busy freight car. Call Weisbecker, 270 West 125th.

FISH MAN, retail store, make himself generally useful. Weisbecker, 270 West 125th.

FITTERS on small brass and bronze work; must understand brazing thoroughly. 23 Jane St.

FURNITURE WAREHOUSE SUPERINTENDENT—Retail furniture store; must have executive ability, sufficient experience and knowledge of shipping and warehousing to take charge of its warehouse and delivery. Y 2393 Times Annex.

GAS RANGE
DISTRICT SUPERVISOR

to supervise installation of gas ranges in apartment houses and direct service until customer is completely satisfied; must be able to make good layouts of ranges to be left and measure spaces accurately either by inspection of buildings or from plans where necessary.

This will be an attractive opportunity for an experienced man of good personality who appreciates the value of a satisfied customer and can maintain friendly contact; a satisfactory salary will be paid to the right man. Apply in person,

J. ROSE & CO., 114 WEST 30TH ST.

INVENTORY CLERKS.
Experienced men to take retail inventory must be quick and accurate at figures; salary $25 start; state age, experience, references. Room 20, P. O. Box 1, Station O.

MANAGER, experienced in managing loft and office buildings; must have mechanical knowledge. Bisjo Realty Corp., 263 West 38th.

MEN, able-bodied, wanted for the U. S. Coast Guard, between ages 18 and 35, especially those with previous service in army, navy, marine; vacancies for qualified machinists, quartermasters, motor machinists, radio men and engine men; rapid advancement. Apply to Coast Guard Recruiting Office, U. S. Barge Office, Battery, New York, N. Y.

METAL WORKERS.
STERN BROTHERS,
WEST 42D ST.
SEVERAL HELPERS ON
METAL AND GRILL WORK.
APPLY SUPERINTENDENT'S
OFFICE, 6TH FLOOR.

MODELER, FIRST-CLASS ONLY; DECORATIVE PLASTER, &C.; PAY HIGH. STATE SALARY. COMMUNICATE BOX 180 TIMES, 742 MARKET ST., SAN FRANCISCO.

MODEL, perfect 37, well appearing, to travel on road with salesman. Kincaid & Co., 200 5th Av., Room 1234.

OFFICE BOY for general detail work; neat, $12; opportunity for advancement. Chisholm, 400 Pearl St.

OFFICE MANAGER, general knowledge of accounting, farm experience desired but not essential; state experience, religion, age, salary expected. S 814 Times Downtown.

PIANO POLISHERS—Steady work, good wages. Sterling Piano Exchange, 200 Bridge St., Brooklyn. See Mr. H. F. Curran.

PORTER.
Wanted by retail automobile establishment. See manager.
1,730 BROADWAY.

SECRETARY fully experienced; exceptional opportunity. Jacob Bros., 223 Wallabout St., corner Marcy Av., Brooklyn.

SHIPPING CLERK, experienced; steady position and excellent future. Jacobs Bros., 221 Wallabout St., corner Marcy Av., Brooklyn.

SOLICITORS, for health institute; experienced only need apply; commission or salary. Room 702, 9 East 38th St.

STENOGRAPHER, grammar school graduate with some high school training; Dictaphone operator preferred; age 18 to 25. Brooklyn Edison Company, 360 Pearl St., Brooklyn.

Help Wanted—Male.

STENOGRAPHER, Spanish-English, $35; one Spanish $24. Foreign Language Bureau, 245 Broadway.

STOCK CLERK.

Young man, high school graduate, who desires to advance in business of large automobile distributor; must have chauffeur's license; experience not necessary; state references as to character. S 376 Times.

SAILORS,
thoroughly experienced; high class dressmaking establishment; excellent pay; steady employment.
VORZIMER, 230 WEST 90TH.

TRIMMER
over 5 feet 8 inches; experience unnecessary
HUDSON & MANHATTAN RAILROAD CO., Room 1058, 50 Church St., New York.

TRIM ESTIMATOR in wash and floor department and to take full charge of production; must be experienced. Apply Louis Brook, Inc., Woodward and Metropolitan Avs., Brooklyn.

X-RE SURGEON wanted, experienced; steady work; vicinity of New York; state experience and by whom employed. Box 751, Babylon, Long Island, N. Y.

TYPIST, beginner, neat; good opportunity. Room 906, 60 Beaver St.

WINDOW DRESSER and show card writer for small department store. Jamaica's Economy Store, Jamaica Av. and 165d St., Jamaica, L. I.

YOUNG MEN WANTED
AS BUYERS
in our New York office in the following departments.
MISSES' AND LADIES' COATS,
TOYS, NOVELTY GOODS AND HOUSEWARE,
MEN'S AND BOYS' CLOTHING AND FURNISHINGS.
State experience and salary wanted.
T 854 TIMES.

YOUNG MAN wanted at once; the president of a successful manufacturing concern in Brooklyn, making lighting fixtures wants a young man to take charge of all material purchasing and stock record; the salary will be $40 per week to start; he will be closely associated with me and if he has the ability he should become general manager; please write your qualifications, stating age, personality, past experience and phone number. S 382 Times.

YOUNG MAN, 18-22 years of age, of neat appearance and with shipping room experience, who can be taught to sell; the main business of the establishment both in the shipping room and as junior salesman on salary basis; every opportunity will be given under competent supervision, to learn selling and to develop sound business experience. Write, stating qualifications and salary desired. S 820 Times Downtown.

YOUNG MAN in manufacturing office of large shirt manufacturers to assist in production and stock room. Experienced applicant will be given preference. State salary desired, experience, references and age. M. 1922 Times.

YOUNG MAN, old established firm offers splendid opportunity in stock room, high school graduate preferred; state qualifications, salary. Box 647, City Hall Station, N. Y.

YOUNG MAN with unusual executive ability with previous experience as assistant to executive; unusual opportunity. Jacobs Bros., 223 Wallabout St., corner Marcy Av., Brooklyn.

YOUNG MAN as office assistant, knowledge bookkeeping, stenography and typing; answer by letter only stating previous experience, if any, references and salary expected. Richter Furniture Co., 870 East 72d.

YOUNG MAN, about 20 years old, for clerical work; must write a neat hand, know something about filing and be accurate at figures. Apply personally at 4 West 48th St., between 10 and 12 o'clock.

YOUNG MAN to operate comptometer, night work; 5:15 o'clock to 1:15 A. M.; must write, stating salary. A. E. M., 367 Southern Boulevard, Bronx.

YOUNG MEN with adding machine experience wanted by bank; state age, education, experience and salary expected. V 906 Times Downtown.

YOUNG MAN, 17 to 21, neat, well educated, to take orders for leading woman's publication; salary $21 and commission. Apply Room 20, 154 Lawrence St., Brooklyn.

YOUNG MAN for export house; preferably high school graduate; state age, experience, salary expected. S 778 Times Downtown.

YOUNG MAN wanted as usher; must be refined. Apply after 12 noon. Fox Nemo Theatre, 110th and Broadway.

YOUNG MAN for real estate office; some knowledge of typing. Harft, Inc., 58 East 8th St.

YOUNG MAN wanted for clerical work; must have knowledge shorthand and typewriting. 127 N. Y. Times Brooklyn Branch.

YOUNG MAN, for radio service; also repair and battery delivery; able to run Ford. 004 West 145th St.

COLLEGE MEN.

A large liability insurance company has vacancies for three men, from 22 to 28 years of age, to be trained in claim work; must possess above average ability; initiative; must be well educated (college man preferred); must be willing to work wherever assigned.
Call at Room 810, 270 Madison Av., Monday, Oct. 18, between 3 P. M. and 6 P. M.

H. BATTERMAN & CO.,
BROADWAY, GRAHAM AND PLUSHING AVES.,
BROOKLYN, N. Y.,
require the services of a first-class multigraph operator, one that can produce quality and quantity work. Apply today.

SPOT COTTON.
Young man with experience in spot cotton business to assist section head; cotton department large downtown house; knowledge bookkeeping and routine spot cotton business essential; state full details, including salary. S 807 Times Downtown.

NEW financial institution in process of organization desires banking executive who can originate industrial banking system. Apply J. Keane, 201 Railroad Av., Bridgeport, Conn.

OPERA CLUB offers unusual opportunities to young men and women with good voices; public performances; trial daily. Studio 65, Metropolitan Opera House, 1,425 Broadway.

Employment Agencies.

PERSONNEL EXCHANGE, 114 LIBERTY.
BOOKKEEPERS, ACCOUNTANTS, exptd. in fire ins., oil, public utilities, bank auditing, and many others.....$25-$75
CREDIT INV., $35; CR. ANALYST, $35-$50
SECRETARY—2, gen. mgrs., 2 years, $32-$35
NOTE TELLERS, $35-$40; TRUST CLK., $35
CABLE CLERK, $30; BOSTON LEDGER, $35
RR. BLOCK, $30; BILL CLERKS.....$25
BOYS!! BOYS!! BOYS!!.....$15-$18

GENERAL EMP. EXCH., 77 Cortlandt St.
INSURANCE—Collection correspondent, $40
INSURANCE—Safety engineers, many, inexp., especially those with previous service in army, navy, marine; vacancies for qualified machinists, quartermasters, motor machinists, radio men and engine men; rapid advancement. Apply to Coast Guard Recruiting Office, U. S. Barge Office, Battery, New York, N. Y.

METAL WORKERS.
STERN BROTHERS,
WEST 42D ST.
SEVERAL HELPERS ON
METAL AND GRILL WORK.
APPLY SUPERINTENDENT'S
OFFICE, 6TH FLOOR.

MODELER, FIRST-CLASS ONLY; DECORATIVE PLASTER, &C.; PAY HIGH. STATE SALARY. COMMUNICATE BOX 180 TIMES, 742 MARKET ST., SAN FRANCISCO.

MODEL, perfect 37, well appearing, to travel on road with salesman. Kincaid & Co., 200 5th Av., Room 1234.

OFFICE BOY for general detail work; neat, $12; opportunity for advancement. Chisholm, 400 Pearl St.

OFFICE MANAGER, general knowledge of accounting, farm experience desired but not essential; state experience, religion, age, salary expected. S 814 Times Downtown.

PIANO POLISHERS—Steady work, good wages. Sterling Piano Exchange, 200 Bridge St., Brooklyn. See Mr. H. F. Curran.

PORTER.
Wanted by retail automobile establishment. See manager.
1,730 BROADWAY.

SECRETARY fully experienced; exceptional opportunity. Jacob Bros., 223 Wallabout St., corner Marcy Av., Brooklyn.

SHIPPING CLERK, experienced; steady position and excellent future. Jacobs Bros., 221 Wallabout St., corner Marcy Av., Brooklyn.

SOLICITORS, for health institute; experienced only need apply; commission or salary. Room 702, 9 East 38th St.

STENOGRAPHER, grammar school graduate with some high school training; Dictaphone operator preferred; age 18 to 25. Brooklyn Edison Company, 360 Pearl St., Brooklyn.

Salesmen Wanted.

ADVERTISING SALESMEN—Splendid proposition to experienced outdoor advertising men; advance commissions; full cooperation. Outdoor Advertising, Inc., 1,407 Broadway.

AUTOMOBILE SALESMEN—BROOKLYN DISTRIBUTOR OF POPULAR PRICED CARS HAS VACANCIES FOR SEVERAL EXPERIENCED SALESMEN; COMMISSION. SEE MR. BELL, 1,470 BEDFORD AV., OR MR. FREID, PITKIN CORNER HOWARD AV., B'KLYN, BETWEEN 9 AND 12 A. M.

AUTOMOBILE SALESMEN to sell Dodge Brothers motor cars and Graham Brothers trucks in Westchester County; good selling experience is all that we require; genuine opportunity for men to earn real money; unlimited possibilities in this territory, as shown by remarkable increase in sales this year; leads furnished and new salesmen assisted and coached by branch manager; salary and commission. Apply at 10 o'clock this morning, 1,763 Broadway.

AUTOMOBILE SALESMEN.
Two high-class men wanted by retail branch of important company; apply only if you can produce; salary or commission. See manager.
1,759 BROADWAY.

CHAUFFEUR-SALESMAN, laundry route; good opportunity for right party; salary and commission; security required. Apply after 4 P. M., Park Laundry, 522 East 80th.

CHRISTMAS CARD SALESMEN.
We have the most beautiful line in America and we pay unusually large commissions; cards sell on sight; no seller; full or part time. SAMPLE BOOK FREE.
PROCESS ENGRAVING CO.,
93 Church St. Call or write now.

COAL SALESMAN wanted, experienced, selling coal to the retail trade; salary and commission. J. H. Bode Co., 406 East 31st St.

DRUG SALESMEN (2),
SIDE LINE.
A toilet article of national distribution, acclaimed by over 1,000 druggists, being placed on the metropolitan market; we seek two men to cover Greater New York; these men will find this a profitable connection on commission basis; not conflicting with present line. Particulars to Box 392, Realservice, 15 East 40th.

DRY GOODS SALESMEN with following; commission and drawing. Y 2310 Times Annex.

ENVELOPE SALESMAN.

Large local envelope manufacturer offers a permanent and remunerative connection to a man who can demonstrate that he is a producer; experience an asset, but not absolutely necessary; in applying state fully age, religion and previous connections; salary or commission. Box 401, Realservice, 15 East 40th.

FURNITURE SALESMEN, in cash house; must have long experience and good references; only fully capable men need apply; steady conditions, good and excellent opportunity. Apply Henshaw Furniture Co., 5,024 5th Av., Brooklyn, after 2 P. M.

FURNITURE SALESMAN—Wanted, commission; liberal drawing account; go-getters only considered; all replies confidential. S 264 Times.

HARDWARE SALESMAN—A manufacturer of high-grade hardware desires the service of conscientious builders' hardware salesman; state qualifications and references and salary desired; only experienced man wanted. S 316 Times.

PAINT SALESMAN calling on paint stores, with line of first quality; must have record of proven sales; drawing against commissions. V 1248 Times Bronx.

PHOTOENGRAVING—Experienced salesmen; salary, commission or both. Service Engraving Co., 8-10 West 19th St.

PIANO SALESMAN.

Floor man for piano house; experienced; salary and commission; good opportunity. Apply Allied Piano Manufacturers, 545 Fulton St., Brooklyn.

PRINTING SALESMEN; two young part-time men by high grade press to sell special printing service; write for appointment giving age, experience and salary desired. S 817 Times Downtown.

PRINTING SALESMAN wanted; salary or commission. S 308 Times.

RADIO SALESMEN.

EXCELLENT OPPORTUNITY FOR AMBITIOUS RETAIL STORE MEN; GOOD SALARY; CALL AT ONCE.

AMCO RADIO STORES,
63 CORTLANDT ST.

REAL ESTATE SALESMEN.

A new and big opportunity awaits real estate salesmen to represent Biltmore Shores, the Fox-Frankel Development at Massapequa, L. I., on an attractive commission basis; an intensive selling program will be carried on through the Winter months when all improvements will be completed; all interviews will be personally handled by

HARRY FRANKEL, PRESIDENT,
570 7TH AV., NEW YORK CITY.

REAL ESTATE.

Salesmen, we have Long Island development only 16 miles out, that deserves your inspection; all improvements nearly complete; highest commissions paid immediately on contracts.
Call immediately.
MUNICIPAL SALES CORPORATION,
Suite 205. 1,123 Broadway

SHOE SALESMEN, selling ladies' novelty shoes, to sell satin slipper dye as side line; liberal commission. Diamond Dye Co., 8,400 18th Av., Brooklyn.

SILK SALESMEN, with established following in dress, cloak, suit and underwear trades; salary or commission; give full particulars. S 837 Times.

SPECIALTY SALESMEN
Manufacturer opening New York office; high grade specialty, absolutely essential for builders, contractors and carpenter's shops; strictly straight commission; exceptional opportunity; exclusive territories now being assigned; complete information and demonstration, Monday only 10 A. M. and 2 P. M. Room 1107, 45 West 34th St.

SPECIALTY SALESMEN.

Two traveling salesmen sell building materials; if you have the ability to call on the better class of trade and can produce up to our present men, who have earned $10,000 and upward per annum, then we are interested in you; we pay substantial commission and offer an excellent opportunity for advancement for men who qualify. Room 1602, 25 West 43d St.

SPECIALTY SALESMEN, 4, selling radio logs; commission basis. Call 10-12, 2-4, Sanders & Co., 100 East 19th, New York.

SWEATER SALESMAN with department store and specialty shop trade; salary and commission. Y 2391 Times Annex.

TELEPHONE SALESMEN (3), preferably with experience; hustlers only; opportunity to make big money; substantial drawing account and commission; selling real estate. Franklin Realty Co., 170 Broadway.

SALES MANAGER WANTED—LARGE EASTERN GROWER SEEKING SALES MANAGER WITH PROVEN ABILITY TO ORGANIZE AND SUPERVISE MARKETING OF APPLES AND PEACHES; MUST BE THOROUGHLY EXPERIENCED, HAVE TRADE CONTACTS AND UNDERSTAND COOPERATIVE MARKETING MOVEMENTS; SALARY COMMENSURATE WITH ABILITY; WRITE, GIVING COMPLETE INFORMATION AS TO PRESENT AND PAST EMPLOYMENT, REFERENCES, AGE, &C.; APPLICATION WILL BE TREATED STRICTLY CONFIDENTIAL. S 168 TIMES.

SALES REPRESENTATIVES.

We are underwriters of securities of a successful mortgage company and want three men to join our organization as sales representatives; they will have an opportunity to advance to managerships; we cooperate with our men; commission basis; we want only men serious in their desire to work and advance in life. Call between 10 and 12 A. M., Monday or Tuesday, Room 607, 16 East 43d St.

SALESMEN for 3 and 6-family houses; must have had considerable experience in selling houses of same type on Long Island; only those living in vicinity will be considered; salary and commission. Apply O'Brien & Walsh, 45-09 Gosman Av., Woodside, L. I. Telephone Newtown 1469.

SALESMEN—Three more live wires for fast-selling New Jersey development; lots from $200 to $2,000 each; leads furnished; salary and commission if you are qualified. It will pay you to investigate. Room 2016, Pennsylvania Building, 225 West 34th St. Open evenings.

SALESMAN to sell an automobile specialty, thoroughly experienced, to call on automotive jobbers throughout country; must be high type line and requires producer; salary, traveling expenses and commission; reply in detail. H B 10 N. Y. Times Brooklyn Branch.

SALESMAN wanted to sell iron products to shipyards and shipbuilding companies; some knowledge of iron and steel manufacturing desirable; location Atlantic seaboard; in first letter give experience and references; also salary expected. Y 2231 Times Annex.

SALESMAN to sell high-grade men's neckwear direct to consumer; splendid opportunity to right party; commission basis. Tres-Joli Cravat Company, 87 5th Av.

SALESMAN, New York City property; live leads; commission. A. F. Powers, 170 Broadway.

SALESMEN, food line for local trade; references required; salary. S 805 Times.

Salesmen Wanted.

SALESMEN.

SALARY
and
COMMISSION.

Opening of new well-located real estate development in Third Ward, Queens Borough, offers opportunity for ambitious salesmen regardless of experience; can offer ten salesmen permanent positions; exceptional cooperation.

Apply personally up to Wednesday only.

SEE MR. MORSE,
570 7th Av., 6th floor.

SALESMEN.

IF WE CAN SHOW YOU HOW TO EARN EXCEPTIONALLY LARGE COMMISSIONS, WOULD YOU BE INTERESTED?

WE HAVE CHOICE FULLY IMPROVED LOTS NEARBY LONG ISLAND, RIGHT AT RAILROAD STATION, 35 MINUTES FROM PENN. STATION.

WE PAY SALARY PLUS FULL COMMISSIONS; EXPERIENCE IN OUR LINE NOT NECESSARY; MUST COME HIGHLY RECOMMENDED; INTERVIEWS 9 TO 2.

ASK FOR MR. CROWELY OR MR. MURRAY, 225 WEST 34TH ST., SUITE 1803.

SALESMAN.

An opportunity to earn large commission weekly selling gas room heater. Apply between 10 and 12 A. M., in basement

For Sale.

PEKINGESE PUPPIES, housebroken; exceptionally fine specimens; highly pedigreed; sired by champion; $130 and $200. Circle 8371.

UNIVERSAL display fixture with tan wings, very reasonable price. A. S. Stalk & Brother, 39 West 36th St.

House Furnishings.

BEDS almost new; beautiful velour draperies, rugs; sacrifice. Lewisohn, 861 West 168th, Apt. 4K.

PERSIAN RUGS; beautiful, three; at a sacrifice price. 1680 Grand Concourse, Bingham 3836.

VACUUM CLEANER Hoover, practically new; sacrifice very reasonable. 8 350 times.

ORIENTAL RUGS and carpets; bargain Roumehan, 251 East 43d. Vanderbilt 7891.

Machinery.

CLEVELAND Folding Machine—A-1 condition; require additional floor space. Pecoug Press, 407 Broome St., Canal 1030.

Musical Instruments.

MOST BEAUTIFUL small grand, used four months; $425; account leaving town. On sale 421 West 29th, second floor.

STEINWAY miniature grand, walnut case; price reasonable. Curtis, 117 West 57th.

HOUSEHOLD furniture; private party; high class. Phone Trafalgar 9716.

$365 buys good used grand piano; the order; bargain. Behning, 22 East 90th.

STEINWAY BABY GRAND; SACRIFICE. 2,109 7TH AV. (125TH).

Office Furniture and Store Fixtures.

All Big Bargains. At Nathan's
New and Slightly Used
OFFICE FURNITURE.
Roll, Flat Typewriter and Bookkeepers' Desks, Chairs, Filing Cabinets, Tables, Safes, Rugs.
Leather Upholstered Chairs and Settees.
OFFICE APPLIANCES.
Typewriters, Adding Machines, Multigraphs, Mimeographs, Addressographs, Check Protectors, Time Recorders,
Bought, Sold and Exchanged.
NATHAN'S, 548 Broadway
Near Prince St. Tel. 9261 Canal.

BIG BARGAIN, desks, chairs, tables, files, mimeographs, multigraphs, typewriters, adding machines, time clocks; slightly used; big savings. Dallek Bros., 578 Broadway. Canal 7951.

LARGE STOCK from broker's office, consisting of glass top desks, chairs, &c., at sacrifice price; look us over. Store, 70 Lafayette St., Worth 8264.

BOOKCASES, chairs, desks, tables; all must be sold REGARDLESS COST. American Desk Co., 322 West 59th St. Columbus 3062.

CAFETERIA Counter—Monell metal, marble top; sectional 50 ft. back bar steam table; bargain. 247 Park Av., Room 210.

ADDRESSOGRAPHS, multigraphs, mimeographs and equipment; see us before buying. Haughey, 298 Broadway.

UNUSUAL values to be found in desks and office furniture. 403 Broadway, Canal.

Wearing Apparel.

COATS—Beautiful fur trimmed cloth; also camel's hair; sport coat almost new; sacrifice. Lewisohn, 861 West 168th, Apt. 4K.

GENUINE fur coats, $75; fur scarfs, $15; used as models only. MRS BENSON, 29 West 48th, near 5th Av., Studio 1.

MILLINERY SALESMAN wishes to dispose 50 beautiful sample hats; latest styles; $3 each. Call 271 West 81st.

Wanted to Purchase.

HIGHEST cash for furniture; contents houses, apartments; pianos, rugs, china, bronzes, silver. Barnes, 115 University Place. Stuyvesant 8377.

HIGHEST prices paid for furniture, contents houses, apartments, pianos, rugs, china, bronzes, Paulson, 157 East 47th. Stuyvesant 10161.

HIGHEST prices assured for furniture, pianos, rugs, ornaments, books, silver, china, &c. Mallen, 56 East 13th St. Stuyvesant 7096.

WANTED—One lathe 16 inch swing, 8 ft. between centres, complete with counter, shaft chuck and change gears. Y 2305 Times annex.

GRAND PIANO, good make, wanted immediately; pay cash. Phone Monday Harlem 2792.

GRAND PIANO WANTED; PAY LIBERAL PRICE. CIRCLE 1293.

MASTER'S SALES.

MUPRO REALTY CORPORATION, FROUTAL REALTY COMPANY, NOTICE OF SALE OF REAL ESTATE IN NEW YORK COUNTY, NEW YORK.

Notice is hereby given that pursuant to a decree of sale, made and entered in the United States District Court for the Southern District of New York on the 15th day of October, 1926, in a certain cause in equity pending in said court entitled "Charles M. W. Keck, as trustee, plaintiff, against Mupro Realty Corporation, Mutual Profit Realty Corporation, Samuel Greenon, Annie Grennon, Charles Lutz and Charles Lutz, as executor of the last will and testament of Theodore Lutz, deceased; Alfred Schaefer, et al., Bernhard Schaefer and Josephine Schaefer, May E. Brown, Alfred G. Freeman and Edward F. Oates, as executors of the last will and testament of Elizabeth G. Freeman, deceased; Jean Gillespie, Lucien Meyer, George C. Avery, Adelbert J. Moody, Joseph Kahn, Charles T. Andrews, Arnold P. Avery, Patricia M. Guinan, Michael J. O'Mara, (sometimes designated as Michael O'Mara), Thomas J. Davis, Caroline Deplanche, Emil J. Maistre, Marshall A. Avery, Henry H. Denny, Anna L. Meixner, Gustave G. Blau, Bernard A. Meixner, George Barrere, Peter C. Hespe, Peter F. Curtin, John A. Nolan, Patrick J. Golden, Leon L. Lecomte, Titus Dirrer, the City of Louisville, City of New York, Charles J. Govern, Laure E. Monod, Thomas John Gwynne, Susanne G. Ulrich, Albert G. Clark, Paul Keter, Catherine Margaret Kelleher, Lillian C. Anderson, Margaret Cerrute as administratrix de bonis non of the goods, chattels and credits of Thomas J. Kavanaugh, deceased; Sarah J. Barrere, Belle Taylor, Joseph W. Cumming, Thomas W. Hearn, George Conrad Goehner, C. M. W. Keck and George Schaefer, defendants (in Equity E 2-105)," I, John M. Johnston, the Special Master, will sell at public sale at the County Court House of the County of New York, in the State of New York, in which the property is located, on the north steps of said County Court House, on the 15th day of November, 1926, at 11 o'clock in the forenoon, the real estate in said order directed to be sold in the manner and on the terms and conditions stated in said decree and in this notice.

The real estate directed by said decree to be sold is described in said decree as follows:

All that lot of land with the buildings and improvements thereon, in the City, County and State of New York, known as "Map of 128 lots of land situate in the 12th Ward of the City of New York, part of the estate of Isaac Dyckman, dec., known as Fort George property," dated Sept. 15, 1868, R. Ross, surveyor, and filed in the office of the Register of the City and County of New York, Nov. 7th, 1868, as Map No. 667, and distinguished as Plot No. 145, and which is bounded and described as follows: BEGINNING at a point in the center line of a new street laid out by the commissioners of Central Park and designated on said map as Hillside St., at the northerly corner of Plot No. 147 upon said map; thence running northeasterly along the said center line of Hillside St. 150 feet; thence running southeasterly along the southwesterly side of Plot No. 149; upon said map 265 feet 1 inch to the center line of the Eleventh Ave. as laid out by the Commissioners of Central Park; thence running southwesterly along the said center line of Eleventh Ave. as the same bends 156 feet more or less to Plot No. 147, and thence running northwesterly along the northeasterly side of Plot No. 147 on said map 218 feet 9 inches to the center line of Hillside Street, the place of beginning. Excepting therefrom, however, any portion of said premises taken for the opening of Eleventh Ave., now called St. Nicholas Ave., and Hillside Ave. or Street.

Also all that piece of land in the Borough of Manhattan, City, County and State of New York, bounded and described as follows: BEGINNING at a point on the southerly side of Bleecker Street, distant 25 feet easterly from the corner formed by the intersection of the southerly side of Bleecker Street with the easterly side of Thompson Street; running thence easterly along said southerly side of Bleecker Street, 50 feet; thence southerly, parallel with Thompson Street, 125 feet; thence westerly, parallel with Bleecker Street, 50 feet; thence northerly again parallel with Thompson Street for part of the distance through a party wall, 125 feet to the southerly side of Bleecker Street, at the point or place of beginning.

The Special Master may in his discretion or by order of the court or a judge thereof adjourn the sale from time to time by announcement of said adjournment at the time and place appointed for the sale or for such adjourned sale or sales and without further notice or publication may proceed with the said sale or sales on any day to which the same may have been adjourned.

At the opening of said sale on the 15th day of November, 1926, and on any day to which the sale may have been adjourned, the Special Master shall, prior to the receipt of any bids, read or cause to be read a copy of said decree of sale pursuant to which the said real estate is directed to be sold, and exhibit a certified copy of said decree to any person requesting to see the same, and shall make or cause to be made an announcement of the particular parcels of said real estate proposed to be sold at that time and of the terms and conditions of said sale in respect to upset prices, deposits and payments and in other respects, and the sale shall be conducted in the manner provided and in accordance with the requirements and subject to the terms and conditions stated in said decree, to which reference is hereby made, and all of which is hereby made part of this notice, and upon such additional terms and conditions as may be stated in this notice or announced by the Special Master or his duly authorized agent at such sale.

Dated October 16, 1926.

JOHN B. JOHNSTON,
Special Master.

FRANK D. PAVEY, Solicitor for Receiver
Auctioneer.
No. 32 Nassau Street, New York, N. Y.

THE WEATHER.

WASHINGTON, D. C., Oct. 17.—A tropical disturbance of slight intensity thus far is central about three hundred miles north of Colon, apparently moving slowly northward. The disturbance that was north of Lake Erie Saturday night has advanced to the mouth of the St. Lawrence with a trough extending southward off the New England coast. The northwestern disturbance is rapidly advancing east-southeastward, being central over Minnesota. Relatively high pressure extends from West Virginia southwestward to the Texas coast and the pressure is high on the North Pacific coast.

The outlook is for showers on Monday in the lower lake region and for showers Tuesday in the East Gulf and South Atlantic States and for showers Monday night and Tuesday in the Ohio Valley and the Middle and North Atlantic States. Elsewhere the weather will be fair Monday and Tuesday in the States east of the Mississippi River.

Temperatures will rise on Monday in the Ohio Valley, the north portion of the East Gulf States and the interior of the south portion of the Middle Atlantic States. It will be colder on Tuesday in the Ohio Valley, the lower lake region and the interior of the Middle and North Atlantic States.

The following storm warning was posted last night at the Weather Bureau:

"10 P. M.—Tropical disturbance of slight intensity, thus far central about 300 miles north of Colon, apparently moving slowly north. Caution advised vessels in West Caribbean during the next twenty-four hours with request that special observations of unusual conditions be sent."

COURTESY—WEST WESTERN CONFERENCE.

In the following record of observations at United States Weather Bureau stations yesterday, the temperatures given are the highest during the twelve hours from 8 A. M. to 8 P. M. and the lowest during the preceding twelve hours from 8 P. M. to 8 A. M.; the barometer reading and condition of weather are those recorded at 8 P. M., and the rainfall is for the twenty-four hours ended at 8 P. M.

Station.	High.	Low.	Temperature.	Barom-eter.	Rain-fall.	Weather.
Abilene	82	55		29.92		Clear
Albany	52	52		29.72	.50	Cloudy
Atlanta	70			29.92		Clear
Atlantic City	60	58		29.76	.58	Clear
Baltimore	60	56		29.80		Clear
Bismarck	70			29.82		Clear
Boston	60	45		29.54	.16	Pt. Cl'dy
Buffalo	46	46		29.84		Clear
Charleston	78			29.82		Clear
Chicago	58			29.98		Clear
Cincinnati	60			29.84		Pt. Cl'dy
Cleveland	46	40		29.84	.02	Pt. Cl'dy
Denver	56			29.64		Clear
Detroit	46	36		29.80		Cloudy
Galveston	82			29.92		Clear
Helena	58			29.92		Clear
Indianapolis	58			29.78		Cloudy
Jacksonville	82			29.84		Clear
Kansas City	78			29.58		Clear
Los Angeles	84			29.74		Clear
Miami	84			29.86		Clear
Milwaukee	52	34		29.56		Cloudy
Minneapolis						
St. Paul	58			29.40	.01	Clear
New Orleans	84			29.80		Clear
New York	58	58		29.72	.46	Clear
Norfolk	66	56		29.84	.10	Clear
Oklahoma	84			29.72		Clear
Philadelphia	58	54		29.78	.16	Clear
Pittsburgh	52			29.88		Clear
Portland, Me.	50	50		29.56		Cloudy
Portland, Ore.	66			30.10		Pt. Cl'dy
Raleigh	72			29.86		Clear
Salt Lake City	78			29.78		Clear
San Antonio	86			29.88		Clear
San Diego	68			29.76		Clear
San Francisco	74			29.80		Clear
Seattle	60			30.10		Cloudy
St. Louis	66			29.72		Clear
Washington	58			29.84		Clear

Western Pennsylvania—Increasing cloudiness and warmer followed by showers Monday; Tuesday fair, cooler.

Western New York—Increasing cloudiness with showers Monday and probably Tuesday; cooler Tuesday.

Eastern New York, Eastern Pennsylvania, Maryland, New Jersey and Delaware—Increasing cloudiness followed by showers Monday and Monday night. Tuesday fair, colder.

Northern New England and Southern New England—Partly cloudy Monday; colder on the coast followed by showers at night and on Tuesday.

District of Columbia—Increasing cloudiness; slightly warmer Monday followed by showers at night and on Tuesday; colder Tuesday night.

NEW YORK CITY WEATHER RECORD.
Official Temperatures.

3 AM	57	12 M	52	6 PM	48
6 AM	56	1 PM	51	7 PM	47
8 AM	55	2 PM	51	8 PM	46
9 AM	55	3 PM	52	9 PM	46
10 AM	55	4 PM	52		
11 AM	55	5 PM	52		

Average temperature yesterday, 52.
Average same date last year, 62.
Average same date for 49 years, 56.
High yesterday, 58 at 8 A. M.; low, 46 at 8 P. M.

Barometer—8 A. M., 29.61; 8 P. M., 29.72.
Humidity—8 A. M., 98; 8 P. M., 68.
Wind—8 A. M. southeast, velocity 18 miles; 8 P. M. northwest, velocity 26 miles.
Weather—8 A. M., rain; 8 P. M., clear.

Weather in Cotton and Grain States.

Special to The New York Times.

WASHINGTON, Oct. 17.—North Carolina and South Carolina—Partly cloudy Monday; Tuesday showers.

Georgia, Alabama and Mississippi—Fair, warmer in north Monday; Tuesday showers.

Florida—Fair Monday; Tuesday increasing cloudiness, with showers in extreme south.

Extreme Northwest Florida—Fair Monday; Tuesday probably showers.

Tennessee—Fair and warmer Monday, followed by showers Monday night.

Kentucky—Increasing cloudiness and warmer Monday, followed by showers at night; Tuesday fair and colder.

Ohio—Increasing cloudiness and warmer, followed by showers Monday; Tuesday fair and colder.

Illinois—Partly cloudy Monday; cooler north in afternoon; Tuesday fair, seasonable temperature.

Indiana—Unsettled Monday, probably showers, cooler by night; Tuesday fair, cooler.

Lower Michigan—Fair Monday; warmer southeast; Tuesday probably fair, cooler southeast.

Upper Michigan—Snow or rain Monday; Tuesday partly cloudy, continued cool.

Wisconsin—Partly cloudy Monday; cooler in afternoon; Tuesday fair, cooler.

Missouri—Generally fair Monday and Tuesday, cooler northwest Monday, and east Tuesday.

Iowa—Generally fair Monday and Tuesday; cooler Monday.

Minnesota—Partly cloudy Monday, cooler west and south; Tuesday fair.

North Dakota—Generally fair Monday and Tuesday; cooler southeast portion Monday.

South Dakota—Generally fair Monday and Tuesday; cooler east and central Monday.

Nebraska and Kansas—Generally fair Monday and Tuesday cooler Monday.

Fire Record.

A.M.
12:05—1,050 Park Av.; not given.....Not given
3:58—24 W. 128 St.; Mrs. Scott.....Not given
7:30—63 St. and West Drive; auto, Mark Nagel.....Not given

P.M.
1:50—218 W. 40 St.; State Motor Vehicle Bureau.....Not given
4:14—121 E. 59 St.; not given.....No damage
5:05—in front of 506 E. 74 St.; auto, Not given
5:45—149 W. 26 St.; auto, Louise Callahan, Trifling
6:50—4 E. 113 St.; Francis Hermandez, Trifling
6:40—Washington and Laight Sts.; bonfire, Not given
6:40—1,519 Bathgate Av., Bronx; N. H. Rabinowitz.....Not given
6:45—304 W. 116 St.; not given.....Trifling
7:05—20 Northern Av.; not given.....Trifling
10:10—4,014 Dowerre Place, Bronx; G. Strino, Not given
10:15—47 W. 110 St.; auto, N. Vero, Not given

NEW WESTCHESTER ROADS.

Combined Cost of Parkway and an Extension Will Be $2,000,000.

Special to The New York Times.

WHITE PLAINS, N. Y., Oct. 17.—Work will be started soon on two new parkways in Westchester County which will cost more than $3,000,000 and will greatly aid in handling automobile traffic. The city of New Rochelle will build a new Pine Brook Parkway running parallel to North Avenue from East Main Street at Stephenson Boulevard to Quaker Ridge Road. The Board of City Development had been planning this boulevard for fourteen years, and City Engineer L. E. Van Etten has just completed the plans.

The Westchester County Park Commission has definitely decided to extend the Sawmill River Parkway from Valhalla north to Mount Kisco and Katonah, where it will connect with the parkway to Peekskill and Bear Mountain Bridge.

SHIPPING AND MAILS

Hours are given in Eastern Standard Time.

THE TIDES.

	Sandy Hook. A.M.	P.M.	Governors Island. A.M.	P.M.	Hell Gate. A.M.	P.M.	THE SUN. Rises.	Sets.
High water	1:54	8:15	5:15	5:39	7:21	7:51	A.M.	P.M.
Low water	11:12	11:40	11:42	12:00	1:37	2:00	6:09	5:13

Steamships Arrived Yesterday

Steamer.	From.	Date.	Steamer.	From.	Date.
BERLIN	Bremen	Oct. 7	FRANK LYNCH	Colon	Oct. 8
FREDERIK VIII	Copenhagen	Oct. 7	WEST KATAN	Colon	Oct. 14
TOLOA	Port Limon	Oct. 9	MOHAWK	Jacksonville	Oct. 14
SAN MATEO	Port Colombia	Oct. 10	CITY OF LAHORE	Boston	Oct. 16
CITY BIRMINGHAM	Savannah	Oct. 12	TALLEMAN	Boston	Oct. 16
ROBERT E. HOPKINS	Colon	Oct. 8	SAUCON	Philadelphia	Oct. 16
SANDOWN CASTLE	Philadelphia	Oct. 16	MAHSUD	Boston	Oct. 16

Incoming Steamships

Steamer and Line.	Sailed From.	Due.	Will Dock.
*LANCASTRIA, Cunard	Southampton, Oct. 9	Today A.M.	W. 14th St.
*LEVIATHAN, U. S.	Southampton, Oct. 12	Today P.M.	W. 46th St.
*MINNETONKA, Atl. Trans.	London, Oct. 9	Today A.M.	W. 16th St.
*ALBERT BALLIN, Hamb. Am.	Hamburg, Oct. 6	Today A.M.	W. 45th St.
*CALEDONIA, Anchor	Glasgow, Oct. 9	Today A.M.	W. 14th St.
*AMER. TRADER, Amer. Merch.	London, Oct. 8	Today A.M.	Rector St.
*ZEELAND, Red Star	Antwerp, Oct. 8	Today A.M.	W. 20th St.
*ROCHAMBEAU, French	Havre, Oct. 9	Today A.M.	W. 18th St.
*SANTA LUISA, Grace	Gibraltar, Oct. 29	Today A.M.	Hamilton Av.
*SAN LORENZO, Porto Rico	San Juan, Oct. 14	Today A.M.	Hamilton Av.
*FT. ST. GEORGE, Furness	Bermuda, Oct. 18	Today A.M.	W. 55th St.
*FRANCONIA, Cunard	Liverpool, Oct. 9	Tomorrow A.M.	W. 14th St.
*OLYMPIC, White Star	Southampton, Oct. 13	Tomorrow P.M.	W. 21st St.
*CELTIC, White Star	Liverpool, Oct. 9	Tomorrow A.M.	W. 17th St.
*DROTTNINGHOLM, Swed. Am.	Gothenburg, Oct. 9	Tomorrow A.M.	W. 57th St.
*SIBONEY, N. Y. & Cuba	Havana, Oct. 16	Tomorrow	Wall St.
*VOLTAIRE, Lamport & Holt	Buenos Aires, Sep. 27	Tomorrow P.M.	214th St.
*BRIDGETOWN, Colombian	Kingston, Oct. 12	Tomorrow	Main St.
*PARIS, French	Havre, Oct. 13	Wednesday	W. 15th St.
*FALCON, Red D.	Maracaibo, Oct. 9	Wednesday	911 Furman.
*MONTEREY, N. Y. & Cuba	Progreso, Oct. 15	Wednesday	Furman St.
*PRES. POLK, Dollar	Marseilles, Oct. 6	Thursday	Atlantic Av.
*NEREIDA, Red Cross	St. John's, Oct. 16	Thursday	43ava St.
*CUYAMAPA, Atl. Nav. Corp.	P. Cortez, Oct. 10	Thursday	Catharine Slip
*SANTA MARTA, United Fruit	Santa Marta, Oct. 12	Thursday	Fulton St.
*FT. VICTORIA, Furness	Bermuda, Oct. 19	Thursday	W. 55th St.
*LA PLAYA, United Fruit	Barrios, Oct. 13	Thursday	Rector St.
*AQUITANIA, Cunard	Southampton, Oct. 10	Friday	W. 14th St.
*ARABIC, White Star	Hamburg, Oct. 11	Friday A.M.	W. 18th St.
*COLUMBUS, Nor. Ger. Lloyd	Bremen, Oct. 14	Friday	W. 44th St.
*CONTE ROSSO, Lloyd Sab.	Genoa, Oct. 12	Friday	W. 58th St.
*EDISON, Greek	Patras, Oct. 7	Friday	138th St.
*SEYDLITZ, Nor. Ger. Lloyd	Bremen, Oct. 10	Friday	26th St.
*GEO. WASHINGTON, U. S.	Bremen, Oct. 13	Friday	42d St.
*OHIO, Royal Mail	Southampton, Oct. 13	Saturday	Christopher St
*LUETZOW, Nor. Ger. Lloyd	Bremen, Oct. 12	Saturday	26th St.
*VEENDAM, Holland Amer.	Rotterdam, Oct. 13	Saturday	25th St.
*MATURA, Trinidad	Trinidad, Oct. 13	Saturday	Amity St.

*Carries mail. †Reported by wireless. ‡Brooklyn. §Hoboken.

Outgoing Passenger and Mail Steamships

The following table shows the names of steamers, the lines operating them, their destination, when their mails close (at General Postoffice and City Hall stations), when they sail, location of piers, and points for which they carry mail:

SAIL TODAY (Oct. 18)

CITY OF DUNEDIN (Norton, Lilly & Co.), Port Said (mails close 10:30 A. M.; sails 4 P. M.), 50th St., Brooklyn. Egypt. Specially addressed only. Also parcel post.

MONTANAN (American-Hawaiian S. S. Co.), Cristobal (mails close 3 P. M.; sails 6 P. M.), 42d St., Brooklyn. Canal Zone, Panama, Nicaragua (except east coast), Amapala City, Cholutecа, Cauca and Narino Departments of Colombia, Ecuador, and printed matter for Nacaome, Tegucigalpa and Yuscaran. Parcel post for the above and Salvador.

SAIL TOMORROW (Oct. 19)

RESOLUTE (Hamburg-American Line), Hamburg (mails close 6:30 P. M., Monday; sails 12:01 A. M.), W. 46th St. France, Great Britain and Germany. Must be specially addressed.

PRESIDENTE WILSON (Cosulich Line), Trieste (mails close 6:30 A. M.; sails 11 A. M.), 41st St., Brooklyn. Azores and Portugal, Italy, Greece and Yugoslavia must be specially addressed. Parcel post for Azores, Portugal, Italy, Albania, Greece and Yugoslavia. Supplementary mail closes 2 P. M.; by rail to Boston.

ROMA (Fabre Line), Beirut (mails close 11:30 A. M.; sails 8 P. M.), 31st St., Brooklyn. Cape Verde Islands, Madeira and Canaries, Egypt, Palestine and Syria must be specially addressed. Parcel post for Balearics, Canaries, Ceuta, Melilla and Tangier.

NATURAR (American Scantic Line), Copenhagen (mails close 8:30 A. M.; sails noon), E. 18th St., Brooklyn. Denmark and Finland. Specially addressed only. Also parcel post.

CRISTOBAL (Panama R. R. Line), Cristobal (mails close *11:30 A. M.; sails 3 P. M.), W. 25th St. Haiti (except Cape Haitien and Port de Paix). Canal Zone, Panama, Nicaragua (except east coast), Amapala, City, Cholutecа, Cauca and Narino Departments of Colombia, Ecuador and printed matter for Nacaome, Tegucigalpa and Yuscaran. Parcel post for the above and Salvador.

MEDEA (Royal Netherlands West India Mail), Maracaibo (mails close 1 P. M.; sails 5 P. M.), Montague St., Brooklyn. Curacao and La Vela de Coro. Other parts of Venezuela must be specially addressed.

SAIL WEDNESDAY (Oct. 20)

MAURETANIA (Cunard Line), Southampton (mails close 8 P. M., Tuesday; sails 1 A. M.), W. 14th St., Europe, Africa and West Asia. Canaries must be specially addressed. Connecting dispatch for Cairo, Bagdad air mail. Supplementary mail at Varick St. station up to 11:45 P. M. Tuesday.

PRESIDENT HARDING (United States Lines), Bremen (mails close *8 A. M.; sails noon), 2d St., Hoboken. Europe, Africa and West Asia. Canaries must be specially addressed. Parcel post for Great Britain, Northern Ireland, France, Germany, Austria, Czechoslovakia, Hungary, Switzerland and countries in Notes A and B.

SAUCON (American Export Line), Oran (mails close 8:30 A. M.; sails noon), Kent St., Brooklyn. Morocco and Algeria. Specially addressed only.

NEW BROOKLYN (Dollar Line), Genoa (mails close 8:30 A. M.; sails noon), Beard St., Brooklyn. Canaries and Senegal. Other parts of West Africa must be specially addressed. Parcel post for Balearics, Canaries, Ceuta, Melilla and Tangier.

MARACAIBO (Red D Line), Maracaibo (mails close *8:30 A. M.; sails noon), 11, Furman St., Brooklyn. Venezuela, Curacao and specially addressed ordinary mail for Porto Rico. Also parcel post.

CRASTER HALL (Norton, Lilly & Co.), Buenos Aires (mails close 9 A. M.; sails 1 P. M.), 29th St., Brooklyn. Argentina, Uruguay and Paraguay. Specially addressed only.

BARACOA (Colombian Line), Cartagena (mails close 9 A. M.; sails 1 P. M.), Bay St., Brooklyn. Haiti. Colombia must be specially addressed. Parcel post for Haiti and Colombia, except Cartagena, Cauca, Narino and Magdalena Departments.

CARIBBEE (United Fruit Co.), Cristobal (mails close *9 A. M.; sails noon), Rector St. Costa Rica, Jamaica and Colombia, except Cauca and Narino Departments. Canal Zone and Panama must be specially addressed. Parcel post for Jamaica, Costa Rica, Cartagena and Magdalena Departments of Colombia.

MAYARI (West India Fruit Line), Georgetown (mails close 7 A. M.; sails 11 A. M.), Amity St. Brooklyn. Grenada, St. Vincent, Trinidad, Ciudad Bolivar and Guiana. Also parcel post.

EDWARD LUCKENBACH (Luckenbach Line), Cristobal (mails close 4 P. M.; sails 6 P. M.), 35th St., Brooklyn. Canal Zone, Panama, Nicaragua (except east coast), Amapala City, Cholutecа, Cauca and Narino Departments of Colombia, Ecuador, and printed matter for Nacaome, Tegucigalpa and Yuscaran. Other parts of Colombia must be specially addressed. Parcel post for the above and Salvador.

PORT ST. GEORGE (Furness Bermuda Line), Hamilton (mails close 8 A. M.; sails 11 A. M.), W 55th St. Bermuda. Also parcel post.

SAIL THURSDAY (Oct. 21)

AMERICAN TRADER (American Merchant Line), London (mails close *noon; sails 4 P. M.), Rector St. Great Britain. Must be specially addressed.

WESTPHALIA (Hamburg American Line) Hamburg (mails close 7 A. M.; sails 10 A. M.), W. 46th St. Irish Free State and Germany. Must be specially addressed. Parcel post for Irish Free State.

CHICAGO (French Line), Bordeaux (mails close 8 A. M.; sails 11 A. M.), W. 59th St. Spain. France must be specially addressed.

DANTE ALIGHIERI (Transatlantica Italiana Line), Genoa (mails close 9 A. M.; sails noon), W. 54th St. Portugal, Italy must be specially addressed. Also parcel post. Supplementary mail closes at General Postoffice at 8 P. M., and thence by rail to Boston.

SIBERIAN PRINCE (Prince Line), Cape Town (mails close 10:30 A. M.; sails 2 P. M.), 45th St., Brooklyn. South Africa. Must be specially addressed. Parcel post for Union of South Africa, Bechuanaland Protectorate, Portuguese East Africa, Northern and Southern Rhodesia, and Southwest Africa Protectorate.

SAN LORENZO (New York & Porto Rico Line), San Juan (mails close *8:30 A. M.; sails noon), Hamilton Av., Brooklyn. Porto Rico, St. Thomas, St. Croix, Saba, St. Martins, St. Eustatius, (except registered mail). Also parcel post.

ACONCAGUA (South American Steamship Co.), Valparaiso (mails close *7:30 A. M.; sails noon), Harrison St., Brooklyn. Canal Zone, Panama, Nicaragua (except east coast), Amapala City, Cholutecа, Cauca and Narino Department of Colombia, Ecuador, Peru (except Iquitos, Paita, Talara and Trujillo), Bolivia and Chile. Printed matter for Nacaome, Tegucigalpa and Yuscaran. Also parcel post.

PORT VICTORIA (Furness Bermuda Line), Hamilton (mails close 8 A. M.; sails 11 A. M.), W. 55th St. Bermuda. Also parcel post.

ALEGRETE (Lloyd Brasileiro Line), Pernambuco (mails close 9 A. M.; sails noon), 44th St., Brooklyn. Pernambuco, Maranhao and Natal. Other parts of Brazil must be specially addressed. Also parcel post.

POLARLAND (Bull Insular Line), Puerto Plata (mails close 8:30 A. M.; sails noon), Congress St., Brooklyn. Santo Domingo City. Other parts of the Dominican Republic must be specially addressed. Also parcel post.

TOLOA (United Fruit Line), Port Limon (mails close *9 A. M.; sails noon), Rector St. Costa Rica, Cuba, Canal Zone and Panama must be specially addressed. Also parcel post.

LA PLAYA (United Fruit Line), Puerto Barrios (mails close 10 A. M.; sails noon), Rector St. Guatemala and El Salvador. Also parcel post.

ELNA II (Clyde Line), Puerto Plata (mails close 10:30 A. M.; sails 2 P. M.), Hamilton Av., Brooklyn. Dominican Republic. Also parcel post.

NOTE A—Parcel-post mails via England: To Aden (including Kamaran and Perim), Afghanistan (Kabul), Albania (certain places), Ascension, Belgian Congo (Katanga and Eastern Provinces), and the territories of Rumania, and Italy, British Central Africa (Nyasaland Protectorate), British India, British Somaliland, Cameroons (British and French Zone), Cape Verde Islands, Ceylon, Cyprus, Falkland Islands, French India (Mahe, Karikal, Pondicherry, Yanaon and Chandernagor), French Somaliland, French Sudan, Gabun, Grand Lahou (Lebanon), Ivory Coast, Madagascar and dependencies, Madagascar, Ste. Marie de Madagascar, Nossibe, Comoro Islands, Mayotte, Grand Comoro, Anjouan and Mohell, Mauretania, Morocco, Morocco (French), New Caledonia and dependencies, Niger Territory, Syria (Beirut), Damascus, Aleppo and the Western and Eastern Zone, Tunis.

NOTE B—Parcel-post mails via France: To Abyssinia (Ethiopia), Algeria, Cameroons, India, French Indochina (especially addressed), Annam, Cambodia, Cochin China, Laos and Tonkin, French Postoffices in China, French Somaliland, French Sudan, Gabun, Grand Lahou (Lebanon), Ivory Coast, Madagascar and dependencies, Madagascar, Ste. Marie de Madagascar, Nossibe, Comoro Islands, Mayotte, Grand Comoro, Anjouan and Mohell, Mauretania, Morocco, Morocco (French), New Caledonia and dependencies, Niger Territory, Syria (Beirut), Damascus, Aleppo and the Western and Eastern Zone, Tunis.

* Supplementary mail on piers: closes 10 minutes before ship sails.

Other Outgoing Steamships

Steamer.	Destination.	Date.	Steamer.	Destination.	Date.
THOLLEHOLM	Gothenburg	Oct. 19	NOORDAM	Rotterdam	Oct. 20
CHELMA	Marseilles	Oct. 19	SS. WERLAND	Manchester	Oct. 20
ALVARADO	Calpe	Oct. 19	BALSAM	Piraeus	Oct. 20
JUSTIN	Para	Oct. 19	RIVER HUDSON	Trieste	Oct. 20
CAUCASIER	Antwerp	Oct. 20	ISTRIA	Auckland	Oct. 21
CITY OF BATAVIA	Calcutta	Oct. 20	TREWORLAS	Brisbane	Oct. 21
CUBANO	Santos	Oct. 20	THOMAS F. BEALL	Calcutta	Oct. 21
EASTERLING	Melbourne	Oct. 20	NILE	Honolulu	Oct. 21
STA. ISABEL	Matanzas	Oct. 20	HAVRE MARU	Pacific Coast	Oct. 22
YORO	Kingston	Oct. 20	EAGLEHILL	Pacific Coast	Oct. 22
YUMURI	Santiago	Oct. 21	MAINE	Santos	Oct. 22
BOSTON CITY	Bristol	Oct. 21	COMMACK	San Juan	Oct. 23
ORITANI	Santiago	Oct. 21	EDITH	Cienfuegos	Oct. 23
MACKEESPORT	Havre	Oct. 22	TREWORD	Nuevitas	Oct. 23
FRANCISCO	Antwerp	Oct. 22	GLEN DOYLE	Piraeus	Oct. 25
ALBERTA	Trieste	Oct. 22	WINONA	Yokohama	Oct. 25
DORA WEEMS	Havana	Oct. 22	TATSUNO MARU	Yokohama	Oct. 25

Foreign Ports—Arrivals and Departures

ARRIVED. Steamer.	At.	Date.	SAILED. Steamer.	From.	Date.
CEDRIC	Queenstown	Oct. 17	ADRIATIC	Queenstown	Oct. 17
MINNEWASKA	Cherbourg	Oct. 17	AQUITANIA	Cherbourg	Oct. 16
TUSCANIA	Plymouth	Oct. 17	SAMARIA	Queenstown	Oct. 17
SCYTHIA	Queenstown	Oct. 17	THURINGIA	Queenstown	Oct. 17
PENNLAND	Plymouth	Oct. 17			
NIEUW AMSTERDAM	Plymouth	Oct. 17			

Transcontinental Air Mail

The transcontinental air mail service is operated in both directions daily, leaving Hadley Field (New Brunswick, N. J.) at 11 A. M., Eastern Standard Time, and San Francisco at 8:45 A. M., Pacific Time. The planes carry mail for intermediate points as well. Connections are made at Cleveland for Detroit, arriving Detroit 5:15 P. M., and at Salt Lake City for Los Angeles, arriving Los Angeles 5:25 P. M. At Elko, Nev., connections are made for Pasco, Wash., and by rail from that point to cities in Washington and Oregon, arriving the morning of the second day after leaving New York City, and at C

Today's News Index

MONDAY, OCT. 18, 1926.

	Page.		Page.
Editorial	20	Financial	29
Theatres	10	Business	38
Music	18	Shipping-Malls	43
Society	25	Buyers	38
Radio	18	Real Estate	39
Sports	26	Sermons	24
Weather	43	Obituaries	21

POLITICS.

Smith repeats his charge that Mills is untruthful. Page 1

Mills will vote "yes" on referendum, but will advise nobody else. Page 1

Col. Roosevelt assails Smith as a spender; says he seeks Presidency. Page 2

Wadsworth urges all the people to take active part in politics. Page 3

Citizens Union recommends nominees for election to courts in city. Page 3

Ohio elections have a bearing on Democratic Presidential nomination. Page 3

Klan is dominant Colorado election issue, both parties repudiating order. Page 4

Wood says Republicans will hold majority in House. Page 6

Reed inquiry in Illinois, resuming today, will be sweeping. Page 4

NEW YORK.

Queen Marie to get great welcome when she lands here today. Page 1

Queen Marie takes a rest on last day aboard the Leviathan. Page 1

Ex-Senator Calder's daughter faints trying to pick picture of robber. Page 1

Transit census for stagger plan ends with 760,000 persons listed. Page 10

White Plains battle stamps to be issued at world exhibition here today. Page 12

Milbank Memorial Fund will open $250,000 model health centre here in November. Page 12

Notables named on committee to aid advertising drive to "sell" religion. Page 13

Trade Chairmen for Jewish Federation drive announced. Page 16

Industrial Board tells why women earn less than men in industry. Page 16

Mrs. Browning, incensed at charges in husband's suit, defends her mother's care of her. Page 16

Children's garden in Central Park to be Burnett memorial. Page 27

Grand Jurors' Association opens fight to oust bail bond peddlers. Page 23

Atheists attack Straton for failure to debate; he denies he accepted offer. Page 29

THE SUBURBS.

Mrs. Hall says she will take the stand at the trial to defend herself from "malicious persecution." Page 1

Plane search for bandits fails; troopers raid many roadhouses. Page 23

WASHINGTON.

Dr. Vernon Kellogg warns industries must rely on pure science research in America. Page 14

GENERAL.

Bay State Commissioner says crime here has decreased. Page 15

Mrs. Schoemmel arrives at West Point in swim from Albany to New York. Page 23

Sixteen burglars loot big plane in Chicago. Page 23

Fifth arrest made in Labor Bank case. Page 23

Test seaplanes for 2,100-mile non-stop flight to Colon. Page 23

FOREIGN.

Trotsky capitulates to Stalin in settlement with the Communist Party Central Committee. Page 1

Lenin letter, hidden after leader's death, warned against Stalin and extolled Trotsky. Page 1

Shanghai uprising checked by quick action. Page 7

Republicans accuse Hohenzollerns of intrigue and Cecilia of stealing picture. Page 8

French Radicals make truce with Poincaré to help stabilize the franc. Page 8

Dominion Premiers arrive in London for Imperial Conference. Page 11

Geneva opinion is skeptical concerning disarmament conference. Page 11

Prof. Edouard Naville, famous Egyptologist, dies at Geneva, aged 82. Page 21

Harry H. Bassett, a Vice President of General Motors Corporation, dies near Paris. Page 21

French interests see international electric trust in American move. Page 23

SOCIETY.

Junior League elects as provisional members 100 society girls. Page 25

Miss Una Whitehurst and John K. Mickle to marry next Saturday; other futurew eddings. Page 25

FINANCIAL AND BUSINESS.

$52,000,000 of new bonds are offered today, including $42,500,000 issue for Chile. Page 35

SPORTS.

Crowley thinks football coaches stress offense, overlook defense. Page 26

Michigan sets the pace for Big Ten elevens, but is close pressed. Page 26

Carr leads Eastern players for scoring honors with 89 points. Page 26

Yale line-up unchanged; Harvard and Princeton cripples come back. Page 26

Farrell and Turnesa lead Mac Smith and Sarazen by 3 up. Page 27

Football Giants again defeated by 6-0 by the Yellow Jackets. Page 27

Red Grange's Yankees lose by 14 to 0 to the Chicago Bears. Page 27

Brooklyn Lions and Horsemen suffer defeats in pro football play. Page 27

New York, Indiana and Brooklyn win in American Soccer League. Page 28

ADVERTISING INDEX

	Page.		Page.
Apartments	40	Public Notices	3
Automobiles	42	Reports	43
Births, Deaths	21	Schools	43
Help Wanted	41	Situations	41
Lost and Found	22	Steamships	43

Librarians, teachers, lawyers, the Army and Navy and other Departments of the Federal Government, schools and colleges, writers, editors and doctors find The New York Times Index invaluable for reference in ascertaining the date of appearance of items published in The New York Times. Issued quarterly; bound in cloth. $8.00 a year—24c. a copy.

BUSINESS OPPORTUNITIES

Bank and business references required. Rate $1.00 an agate line. Telephone Lackawanna 1000. Readers should acquaint themselves fully with details of any proposal before closing a transaction.

CAPITAL WANTED.

UNLIMITED FUNDS FOR SMALL GILT edged first mortgage investments. H 87 Times.

CAPITAL TO INVEST.

WILL INVEST $5,000 IN A PROFITABLE restaurant or cafeteria. L 295 Times.

BUSINESS CONNECTIONS.

AN OPPORTUNITY FOR MANUFACTURers and jobbers to secure well-rated accounts; we specialize selling goods on large scale to department and prominent general stores throughout the country; if you desire to sell this trade we are in position to help dispose of your merchandise and open new accounts. For information address P. O. Box 163, Madison Square Sta., New York.

MANAGER-CHEF WANTED—ELKS' RESTaurant, Somerville, N. J., 35 miles from New York; completely furnished; personal interview desired.

SWEATER MANUFACTURER WITH KNITting machines desires to combine with reliable party. Write Box 70, 67A Sumner Av., Brooklyn.

Distributers Wanted.

FAST GROWING PROGRESSIVE CORPOration desires connection with reliable underwriter or selling organization who can sell preferred stock to furnish additional capital for taking advantage of present facilities and increasing yearly business a million. A 66 Times

DISTRIBUTERS, GREATER NEW YORK and New Jersey, for sale of grape juice in brick form; gallon to brick; selling large; repeat orders; large profits. Particulars from Gra-Ju Sales Corp., 18 Vesey St., New York.

FOR SALE.

Plants and Factories.

GROWING MULTIGRAPH BUSINESS IN financial district; unusual opportunity. F 883 Times Downtown.

Stores and Shops.

DRY GOODS DEPARTMENT STORE IN BEST RESIDENTIAL SECTION; LONG LEASE, LOW RENT; ESTABLISHED OVER 20 YEARS; REAL PROFITABLE BUSINESS; NO AGENTS; $20,000 NECESSARY. FOR FURTHER INFORMATION CALL H. LANGER, CANAL 7846. CALL TUESDAY BETWEEN 9 AND 11 A. M.

DELICATESSEN STORE; 6 IMPROVED rooms; $5,000 stock and fixtures; doing $600 weekly; selling on account of death in family; $13,500, half mortgage; suitable for man and wife. Y 2316 Times Annex.

DAIRY AND LIGHT GROCERY STORE for sale, at a very reasonable price to quick buyer; long lease; cheap rent. Inquire 6 East 3d St., Mount Vernon, N. Y. Phone Oakwood 8027.

SHOE STORE, BEAUTIFULLY FURnished, Harlem; must sacrifice; good for millinery. University 0606.

Hotels and Furnished Room Houses.

80S, WEST—FURNITURE AND STRAIGHT lease; income over $700; cash $1,500; well furnished; bargain. S 244 Times.

Restaurants and Tea Rooms.

GOING IN BUSINESS? WE DESIGN, build, equip stores completely; easy payments. Ganzer, 310 West 42d. Penn. 9760.

Garages.

GARAGE, WEST SIDE, IN THE 100S; HAS now over 200 cars; good profit; must be sold; will consider improved property in exchange. Inquire L. Schleifer, 125 Delancey St. Orchard 9212.

GARAGE TO LEASE FROM BUILDER, Bronx; 1 floor; thickly populated; $2,500 security. Apply Herzner Constructing Co., 2,464 Grand Concourse. Sedgwick 7275.

GARAGE, WEST SIDE; TRANSIENTS $1,000; sell 15,000 gallons gasoline; showing substantial income. Francis J. Phillips, 47 West 42d.

GARAGE, BROOKLYN; AVERAGE $28.50; storage $8,272; rent $1,167; price $16,000; cash $12,000. Francis J. Phillips 47 West 42d.

GARAGE, YORKVILLE, 20,000 SQ. FEET; almost filled; sells 6,000 gas; will lease for security. Garage Exchange, 1,457 B'way.

GARAGE, HARLEM; ONE FLOOR; CAPACity 95; filled capacity; average $25; price $12,000. Francis J. Phillips, 47 West 42d.

GARAGE, 150 CARS AT $40; WILL LEASE at 75c per foot gross; security only. 1,457 Broadway, Room 814.

GARAGES, ANY SIZE, ANYWHERE. Gaillard, 100 East 42d Ashland 8714.

Leases.

SUITE, THREE OFFICES, OR ANY OF them, 900 square feet; 1,482 Broadway, corner 42d, opposite Times Building; occupant going out of business will sacrifice to responsible tenant. Call Room 403.

BUSINESS SERVICE.

"ALWAYS ON THE JOB" (Day and Night). Public stenography, verbatim reporting, mimeographing, multigraphing, by large, expert staff; reasonable rates. The Law Reporters, Equitable Bldg. Rector 0422.

ACCOUNTS RECEIVABLE FINANCED; customers not notified; 6% annually, small commission. Harry Berger, 141 West 40th St. Pennsylvania 0982.

TRANSLATIONS ALL LANGUAGES, Legal, Technical, Literary, Commercial. Equitable Translation Bureau, 120 Broadway. Rector 0728.

ADVERTISE COUNTRY PAPERS, ALL publications throughout world; new catalogue. Owl, Times Building.

1,000 LETTERS MULTIGRAPHED, 20 LINES, $2.75; 5,000, $7.75. Ashland 1453, 1,170 Broadway.

FINANCING—LOANS.

AUTO OWNERS, QUICK ACTION, CAR IN your possession. BELAIRE FINANCE CORP., 1,819 Broadway. Columbus 2418

LOANS—NOTES, ACCOUNT, CHATTELS HERALD SQUARE SERVICE CO., INC. 47 West 34th St. Wisconsin 4635

LOANS TO BUSINESS MEN and high-grade salaried employes. BALSAM. TRIANGLE 6274.

ACCOUNTS FINANCED, CONFIDENTIAL personal service. Secor, 1,440 Broadway, Room 2170. Pennsylvania 2341.

ADVANCES ON ACCOUNTS; RENTS, mortgages, instalment sales. Davies, 150 Broadway, Rector 2360.

STANDARD TRADING CO., 401 BWAY. Money advanced on accounts, notes, merchandise; lowest rates. Tel. Canal 7840-50

FINANCING—LOANS.

BUSINESS AND PERSONAL LOANS. LOANS $50 TO $5,000 ONE YEAR OR LESS. MONTHLY PAYMENT PLAN (weekly if requested); no chattels, no salary assignments. Secure booklet, "HOW TO BORROW." THE MORRIS PLAN COMPANY. Resources over $35,000,000.

MAIN OFFICE, 469 5TH AV., AT 40TH ST. BRANCHES:

NEW YORK—261 Broadway, 1 Union Square, 268 Grand St., 391 East 149th St., 949 Southern Boulevard, 405 7th Av., at 35th St.

BROOKLYN—188 Montague St., 804 Manhattan Av., 1,808 Pitkin Av. Under supervision State Banking Department.

LOANS $50 TO $2,000 for business or personal use; no collateral; no red tape; weekly or monthly payments. BELL INVESTMENT CO., INC. 1,170 Broadway, at 28th St. Ashland 4615. Under supervision N. Y. State Banking Dept.

AUTO OWNERS, QUICK LOANS. CAR IN YOUR POSSESSION. LOANS MADE SAME DAY. Strictly confidential. Lowest rates. PEERLESS FINANCE CORP., 250 West 57th, Suite 621. Circle 7062-3-4.

OUTSTANDING ACCOUNTS FINANCED; liberal terms; lowest rates; confidential; quick service assured. MERCANTILE FACTORS CORPORATION, 250 9TH AV. ASHLAND 9606.

LOANS ON AUTOMOBILES. Quick action; no red tape. BURTON FINANCE CORP., 1,440 B'way, Room 1506. Pennsylvania 9746.

AUTO LOANS. QUICK, CONFIDENTIAL. MOSEE CREDIT, 1,674 Broadway, ROOM 214. CIRCLE 7325.

FINANCING—LOANS.

NO LOAN TOO LARGE. NO LOAN TOO SMALL. ON DIAMONDS, PEARLS, JEWELRY, SILVERWARE, CLOTHING, RUGS AND ALL KINDS OF PERSONAL PROPERTY

LIBERAL LOANS MADE ON FURS WHILE IN STORAGE.

PRIVATE OFFICE FOR LADIES.

PAUL KASKEL & SONS 9 COLUMBUS AVENUE, EST. 1892. Bet. 59th and 60th Sts. Columbus 1442-3

AUTO OWNERS, QUICK LOANS. Deal with the largest company; resources over $1,400,000; get the lowest rates; why pay more? Pleasant, quick service; why take less? Join our thousands of satisfied clients; call on us; no obligation; write for circular. Phoenix Finance Corp., 1,780 Broadway. Circle 8440.

48 YEARS OF SERVICE. Loans on diamonds, jewelry and silverware EVERY PROTECTION GIVEN TO THE CARE OF VALUABLES. ENDORSED BY INSURANCE COMPANIES J. E. LEMON & CO. Established 1878 478 6th Av., at 29th St. Lackawanna 8080-1

AUTOMOBILE OWNERS, QUICK LOANS. Car remains in your possession. Our representative will gladly call. LOANS MADE SAME DAY. Strictly confidential. Lowest rates. AUTO OWNERS' FINANCE CO., 210 West 84th St., near Broadway.

WELL-RATED GOING CONCERNS FINANCED; YOUR OWN PAPER; 6% PER ANNUM; SMALL COMMISSION. L 721 TIMES DOWNTOWN.

ELPECO FINANCE CO., 1,179 BROADWAY, advances money on accounts, notes and trade acceptances. Phone Ashland 9626-9627.

UNPARALLELED OPPORTUNITY FOR AN EXECUTIVE SALES DIRECTOR

A Realty Corporation—Members of the Real Estate Board of New York—is seeking a dynamic Executive Sales Director of the highest character and ability.

The man wanted is probably now connected with some other organization—Real Estate, Bond or Commercial. He is a man who, when working on a proposition, eats it, breathes it, smells it, drinks it, sleeps it and dreams it. A man who is a real leader of men, and who is convinced that there is a continuous market for the *best* suburban real estate within less than one-half hour from New York.

To such a man we offer an unparalleled opportunity. We offer virtually a non-competitive suburban residential project—backed by prominent men—where over one million dollars' worth of property has already been sold to homebuilders. We offer the existing machinery of a going Sales Organization. We offer unlimited cooperation, including an advertising campaign, unsurpassed literature and other sales help. Remuneration on basis of over-riding commission.

ARE YOU THIS MAN?

If so, please detail your record of achievements in a confidential letter. Address

F-238 Times

NOW!

Do You Buy Clothing Wisely and Well?

Ask for Mr. McModel

Mr. McModel is an animated mirror — reflecting your own image in your new suit *before it's made.*

You needn't wonder how your style and fabric will look—just call for Mr. McModel, bid him don the items in his wardrobe which most nearly approximate your choice — and *see for yourself!*

Samples on Request

—Do you know what you're getting when you buy a suit? Obviously, the suit's no better than the woolen it's made of, the style it's made in, and the tailors who make it. . . .

At Arnheim's, you *know* what you're getting. *You* select the woolen. *You* specify the style. The Arnheim tailors who materialize your wishes are the masters of their guild.

And so you get a suit that *suits* you—that fits you to a distinguished nicety; a suit that's eminently stylish, that wears and wears and *wears* long after ordinary suits are in retirement.

Come in today and let us tailor you an Autumn turnout. We promise to revise your ideas of what *real clothing satisfaction* consists of—at a cost no greater, and probably less, than you've been paying for ordinary "ready-made" suits.

Tailored to Measure

$40 $50 $60

Full Dress Clothes, 3 Pieces, Silk-Lined throughout, $80. Tuxedo $75.

Arnheim

BROADWAY at NINTH STREET.

A Hanan Sale

DURING THIS WEEK ONLY

5367 Pairs

Men's Oxfords

$10.85

THREE WELL-KNOWN LASTS INCLUDED:

Our Famous "PANAMA"

Our Ultra-Smart "FIRTH"

Our Sportsmanlike "DUNDEE"

In Black Or Tan Calfskin Only

¶The reason for this offering, due to a fortunate purchase of leather, is to acquaint men, who do not already know, with the international style-authority, the "feel-good" comfort and the supreme excellence of Hanan Shoes.

HANAN & SON

Shoes for Men—Shoes for Women

TEN SHOPS THROUGHOUT GREATER NEW YORK

lower Prices

FACTS

This is one of the reasons why there are more Frigidaires in use than all other electric refrigerators combined. Additional reasons are covered in other advertisements.

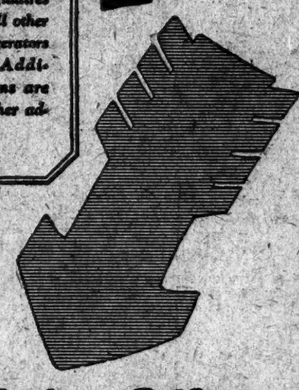

Frigidaire Offers More for Less

NEW LOW PRICES

Frigidaire mechanical units *for installation in the standard makes of ice-boxes* are as low as..... $170

Model M-5-2 metal cabinet Frigidaire—*over 5 cubic feet food capacity*..... $225

Model M-7 metal cabinet Frigidaire—*over 7 cubic feet food capacity*..... $310

Model M-9 metal cabinet Frigidaire—*over 9 cubic feet food capacity*..... $395

(All prices f. o. b. Dayton)

And any Frigidaire may be purchased on the General Motors deferred payment plan.

QUANTITY production and the great buying power of General Motors have made possible the new low Frigidaire prices—the lowest in the history of electric refrigeration. Long the leader in value as well as in number of users, Frigidaire now offers even greater value than ever before. Model for model and size for size, Frigidaire offers more and costs less than any other electric refrigerator.

Only in Frigidaire can you get all the features of Frigidaire construction, Frigidaire design, and Frigidaire economy. And only in Frigidaire can you get the large food storage space, the greater ice-making capacity, the finer finish, the quieter operation and the more precise engineering and manufacturing standards of General Motors. If you want true Frigidaire value, be sure that the electric refrigerator you buy is a genuine Frigidaire.

Call at our display room, telephone or mail the coupon for complete information.

Domestic Electric Co., Inc.

Winston Paul, President

39 West 45th Street

Telephone Bryant 8700

Brooklyn

BROOKLYN—Domestic Electric Co., Inc., 16 Lafayette Av.
Fred'k Loeser & Co., 484 Fulton St.
BEDFORD SECTION — T. T. Townsend, 1431 Bedford Av.
Bay Ridge—Omega Co., 7724 5th Av.
Flatbush—D. M. Carr, 1237 Flatbush Av.

Bronx

STEVENS-STEVENS, INC., 2408 Grand Concourse.
Bronx Gas & Electric Co., 42 Westchester Sq.

New Jersey

Asbury Park—C. H. Rudloff, 512 Asbury Av.
Bound Brook—Smith Electric Co., 16 Maiden Lane.
ENGLEWOOD—Bishop Refrigerating Co., 53 W. Palisade Av.
E. Orange—Bercola Service Corp., 406 Main St.
HACKENSACK-BISHOP REFRIGERATING CO., 263 Main St.
Jersey City—Bercola Service Corp., 229 Monticello Av.
LONG BRANCH—Conrad Radio Service, 549 Broadway.
MONTCLAIR—Warren E. Scoville, 563 Bloomfield Av.
Morristown—Bercola Service Corp., 10 DeHart St.
NEWARK—Domestic Electric Co., Inc., 61 Washington St.
L. Bamberger & Co.
PASSAIC—Frank R. Whitehead, 27 Bloomfield Av.
PATERSON—Frank R. Whitehead, 76 Park Av.
Perth Amboy—Kelly McAllinden Co., 74 Smith St.
Plainfield—H. F. Valley, 215 E. Front St.
S. Orange—Morrison & Turbett, 16 S. Orange Av.
Somerville—Smith Electric Co., Main St.
SUMMIT—J. S. Paterson, 57 Union Place.
Toms River—J. W. Finley.
Washington—Marlatt & Cornish, Main St.

Westchester County

Mt. Kisco—Westchester Lighting Co., 45 Maple St.
Mt. Vernon—Westchester Lighting Co., Prospect and Park Av.
New Rochelle—Westchester Lighting Co., Huguenot St.
Ossining—Northern Westchester Lighting Co., Main St.
Peekskill—Peekskill Lighting & R. R. Co.
Pleasantville—Northern Westchester Lighting Co., 19 Wheeler St.
Portchester—Westchester Lighting Co., 136 N. Main St.
Scarsdale—Scarsdale Supply Co.
Tarrytown—Westchester Lighting Co., Albany Post Road.
Yonkers—Webster Electrical Co., 200 S. Broadway.
White Plains—Westchester Lighting Co., Depot Plaza.

Long Island

Babylon—Long Island Lighting Co.
Bayshore—Long Island Lighting Co.
Center Moriches—Liscum Electrical Co., Inc.
Far Rockaway—Queensboro Gas & Elec. Co., 1839 Central Av.
Flushing—N. Y. & Queens Electric L. & P. Co., Amity St.
Freeport—Troop & Ellis, 49 W. Merrick Road.
Glen Cove—Home Equipment Co., 113 Glen St.
Great Neck—Dodge Bros., 75 Middleneck Rd.
HEMPSTEAD—Troop & Ellis, 108 Main St.
Huntington—Long Island Lighting Co.
Jamaica—New York & Queens Electric L. & P. Co., 145-32 Jamaica Av.; 165-31 Hillside Av.
Patchogue—Home Appliance Co., Main St.
Riverhead—Long Island Lighting Co.
Sayville—Long Island Lighting Co.
Shelter Island—T. T. Young.
Southampton—Long Island Lighting Co.

Staten Island

St. George—Staten Island Edison Co.

Rockland County, New York

Haverstraw—B. Friedman, Broadway.
Nanuet—S. W. Haddock, Main St.
Pearl River—Dudley & Pratt, Main St.
Suffern—Williams Electric Shoppe, 2 Lafayette Av.

Connecticut

Greenwich—A. F. Becker, 251 Greenwich Av.
Norwalk—Economy Timer Co., 10 Main St.
New Canaan—Chester Wood, Main St.
So. Norwalk—Norwalk Electrical Co., 11 N. Main St.
Stamford—Downes-Smith Co., 79 Atlantic Av.
Westport—Westport Sales Corp., Main St.

Orange County, New York

Middletown—Enterprise Electric Co., King St.
Port Jervis—Enterprise Electric Co., Main St.

Dutchess County, New York

Beacon—Central Hudson Gas & Electric Co.
Poughkeepsie — Central Hudson Gas & Electric Co.
Rhinebeck—Central Hudson Gas & Electric Co.
Wappingers Falls—Central Hudson Gas & Electric Co.

Frigidaire

PRODUCT of GENERAL MOTORS

More than 250,000 users are now enjoying the satisfaction which only genuine Frigidaire can give.

Domestic Electric Co., Inc. T-10-18-26
39 West 45th Street, New York

Please send me complete information about Frigidaire.

Name.....

Address.....